G
977.101
C84b
1473576

M. L.

GENEALOGY COLLECTION

GEN

ALLEN COUNTY PUBLIC LIBRARY

3 1833 02399 6629

Digitized by the Internet Archive
in 2016

https://archive.org/details/bucyrusgalioncre00unse

BUCYRUS

GALION AND CRESTLINE

CITIES

AND

CRAWFORD COUNTY

DIRECTORY

1900

HUGH KAPP, PUBLISHER
TOLEDO, OHIO

TOLEDO, OHIO.
THE HADLEY PRINTING CO.
1900.

THE FORUM

The Popular Paper of Bucyrus and Crawford County

Largest Circulation!

THAT'S Why advertising in the *Forum* pays. The people read it. It reaches them all, and circulation considered, its the cheapest advertising medium in the county.

The Forum

PRINTS all the home news--prints all the county news--prints all the general news--prints the best of miscellany, fiction, special articles, etc. The *Forum* is fearless, democratic to the core, independent and aggressive--in a word, *The Forum* is the people's paper and upholds their rights and interests. That's why they all buy it and everybody reads it.

The Forum Printing Company

BUCYRUS, OHIO

1473576

CONTENTS.

Agricultural Society 21
Alexander, W L, opp 64
Am Clay Working Machine Co, opp 112
Assenheimer, F E, opp 80
Atkinson, J W, opp 144
Auck, Michael, opp 64
Banks (Bucyrus) 21
Banks (Galion) 137
Banks (Crestline) 231
Battlefield, L H, opp 97
Birk, Hon C F, opp 65
Bland, Dr Jerome, opp 65
Blicke, W A, opp 65
Bliss, J J, A M, opp 80
Board of Health (Bucyrus) 20
Board of Health (Galion) 136
Bryant, C F, opp 81
Bucyrus Business Directory 124–32
Bucyrus City Directory 33–123
Bucyrus Fertilizer Co, opp 33
Bucyrus North School, opp 121
Bucyrus West School, opp 121
Bucyrus Union School, opp 120
Building and Loan Associations (Bucyrus) 21
Building and Loan Associations (Galion) 137
Castle, D O, opp 48
Cemeteries (Bucyrus) 25
Cemeteries (Galion) 137
City Council (Bucyrus) 20
City Council (Galion) 136
City Council (Crestline) 231
City Government (Bucyrus) 19
City Government (Galion) 136
City Officials (Crestline) 231
City Hall, opp 209
City Water Works (Galion) 138
Churches and Societies (Bucyrus) 22–24
Chuches (Galion) 137
Churches (Crestline) 232
Clubs (Bucyrus) 25
Clubs (Galion) 138
Colleges (Bucyrus) 26
County Officers 19
Court House, Crawford County, opp 128
Crestline City Directory 230–272
Crestline Business Directory 268–272
Crestline Opera House, opp 233
Critzer, Prof Wm H, opp 208
Dep State Supervisors of Election 22
District Officers 19
Donnewirth, Geo, Res, opp 96

Educational Institutions (Bucyrus) 26
Educational (Galion) 138
Educational (Crestline) 232
Electric Light Plant (Galion) 138
Erie Pass Depot, opp 209
Express Companies (Bucyrus) 26
Express Companies (Galion) 138
Fire Department (Bucyrus) 20
Fire Department (Galion) 138
Fire Department (Crestline) 232
First Nat Bank, opp 113
Flickinger, H V, opp 64
Fitzimmons, Dr J F, opp 104
Forrest, W B, opp 49
Galion Business Directory 222-229
Galion City Directory 134-221
Galion Street Directory 134-135
Galion East Side School opp 208
Galion High School, opp 192
Galion North School, opp 193
Galion South School, opp 193
Gallinger, Chas, opp 64
Gas Co (Galion) 139
Geer, W J, opp 144
Group of Churches, opp 105
Guinther, J C, opp 176
Hazlett, A J, opp 48
Higgins, Dr A L, opp 120
Hotels (Bucyrus) 26
Hotel Royal, opp 32
Holbrook, Horace, opp 65
Homer, Hon J R, opp 144
Hopley, Hon John E, opp 80
Index to Advertisers 13
Insurance Companies (Bucyrus) 27
Jail, Crawford County, opp 128
John, Louise, opp 177
Karg, Jacob, opp 81
Kearsley, E R, Res, opp 129
Kiess, C F, opp 97
Kiess, W C, opp 48
Kimmerline J F, opp 49
Kinninger, Hon Charles, opp 48
Kreeter, Daniel, opp 145
Library (Bucyrus) 28
Library (Galion) 139
Lichty, A J, opp 81
Literary Societies (Bucyrus) 24
Mackey, Geo, opp 145
Mader, Wm F, opp 96
Matthias H S Z, opp 49
Military Companies (Bucyrus) 27
Miscellaneous Information (Bucyrus) 19
Miscellaneous Information (Galion) 136-140
Miscellaneous Information (Crestline) 231
Moe, Albe, opp 97
Monnett, Hon F S, opp 132
Musical Societies (Bucyrus) 25
Newspapers (Bucyrus) 27
Newspapers (Galion) 139

Newspapers (Crestline) 232
Olney, C G, opp 177
Police Department (Bucyrus) 20
Police Department (Galion) 137
Public Buildings, Blocks and Halls (Bucyrus) 27
Public Buildings (Crestline) 232
Railroads (Bucyrus) 28
Railroads (Galion) 139
Roehr, C & Sons, opp 129
Ross, James O, opp 144
Rybold, D C, opp 176
Saylor, John, opp 81
Schill Bros, opp 232
Seccaeum Park, opp 133
Secret and Benevolent Societies (Bucyrus) 28–30
Secret and Benevolent Societies (Galion) 139–140
Secret and Benevolent Societies (Crestline) 233
Streets and Avenues (Bucyrus) 17
Streets and Avenues (Galion) 134
Streets and Avenues (Crestline) 230
Stump, John, opp 145
Township Trustees 31
Telephones (Bucyrus) 30
Tobias, Hon J C, Res, opp 104
Township Clerks and Justices 30
Valentine, Hon H E, opp 80
Vollmer, Chas opp 49
Vollrath, Ed, opp 96

3 1833 02399 6629

INDEX TO ADVERTISERS.

Advocate, The Crestline 240
Artman, John S. (Star Bakery) 170
Assenheimer, John L 56
Babst Banking House 250
Baumore, M 104
Barth, W F & Bro 48
Becker, E C 148
Beelman, L S 72
Beilharz, A C 76
Bianchi, Peter 72
Biebighauser, H 144
Birk Bros., center line "ads" (Bucyrus) .....
Birk, E R 60
Bland, Jerome 60
Blicke, W A, Ins. Agency, The 104
Block, W F L., inside front cover .....
Bossler Bros 248
Briggs, C H 160
Bruck, Peter (Ohio Bakery) 160
Bucyrus City Bank 84
Bucyrus Loan & Building Ass'n Co 112
Bucyrus Monumental Works 48
Bucyrus Telephone Co., The 56
Byrd, F L 164
Cahill & Cahill 96
Carson, R K 72
Central Hotel 168
Chesney, Dr John A 60
Citizen National Bank 160
Columbus, Sandusky and Hocking R R 52
Crawford County Farmers Mutual Fire Ins Co 100
Croneis Bros 76
Curliss, M A & Bro., inside back cover .....
Davis, E P & L R 248
Daugherty, Dr 48
Deal House, The 92
Deal, H M & Co 129
Dick Brewery, The 44
Dreher, Mrs Laura B 112
Dukeman, J W 168
Duncan, Dr A M 104
Eckstine & Son 166
Emrick, M, front cover .....
Engelhards, M 82
Eureka Steam Laundry 104
Evans & Kurrley 148
Faeth, Peter 92
Faber, A W 144
Farquhar Bros 84
First National Bank, The (Galion) 164
First National Bank (Crestline) 252

Forum Prtg Co, The 8
Fulton & Graetz 104
Galion Building and Loan Ass'n 152
Galion & Bucyrus Business College, front edge .....
Galion Inquirer 180
Gaward, George 92
Geer, W J 160
Geisel, C J 148
Green Bros, front cover .....
Globe Clothing, back cover .....
Goetz, G D 72
Gormly, Geo C & J C 64
Gottdiener, H, back cover .....
Hadley Printing Co, The 32
Hadley Printing Co, The, back cover .....
Haffner, Rosa 48
Hager, W F 76
Halm, Geo M & Co 84
Harris, Hugh 152
Helmuth, Wm H, (The Corner) 164
Herbold, J G 152
Herskowitz, J 168
Hess, Wm 150
Hilborn & Falkner 80
Hinman, Dr H B 48
Holbrook, Horace 96
Holcker Bros 233
Horner, J R 160
Home Building, Loan and Savings Co 144
Humiston, A E 120
Jackson, J C 50
Johnston, R T & Son 44
Kahl, Shifley & Co 80
Kaler F. P 44
Kanzleiter, D & E E 112
Keel, W H 48
Keil & Harrop, The 52
Kemmis & Conklin 88
Kemp, Dr L 68
Kepner, Dr W H 68
Kern, J E, inside front cover .....
Kieffer, L M 148
Kinsey, A H 248
Kleindienst, Geo 92
Knoedler, John 76
Knoble, L L 148
Koch, Dr Wm A 48
Kreiter & Schaefer 160
Kuhn, F & Son 156
Lesher, A M 72
Lewis, J B, M D 88
Liller, L, center line "ads" (Galion) .....
Locke, D W 70
Longstreth, T W 164
Mackey, Guy A, center line "ads" (Galion) .....
Mader, J F 108
Martin, James J, M D 118
Marston Bros 148
Mathew, W E, front cover .....
Matthew, L 96

Mengel, G H 54
Messner Dr A F 88
Meyer, John C 84
Meyer, J H 122
Morgan, Dr C D 160
Morris Candy Kitchen, The 154
Motch, Mrs Kate 148
Mueller Bros., center line "ads" (Galion) .....
Myers, J K 68
Myers, F R 96
Myers, F L (The Model Bakery) 162
McCammon Bros 100
McCrory, Dr A H 100
McCullough, W C 72
McGaughy, Dr F C 156
Napoli, Albert 160
News-Democrat, The Crestline 244
News Publishing Co., The 40
Norton, Mrs F J 48
Norton, F J 48
Nussbaum, M 108
Oakwood Cemetery Ass'n 76
Ohio Central Traction Co , The 133
Peoples Savings, Loan & Building Co 78
Petri, J H 156
Pfeifer Bros 112
Poole, C W (The Place) 246
Porter, Mrs M E 156
Raub, H A & Son 72
Reese, S M & Co 144
Reid, W M 129
Reisinger, L K 188
Salzer, A J 64
Second National Bank 44
Seeger Bros 72
Schaaf, W David 274
Schwarzkopf & Seiser 48
Shaw, H L, center line "ads" (Galion) .....
Sheckler, W H 86
Shonert, C H 116
Smith, Dr H H 96
Sponhauer, H C 152
Star Bakery 72
Streib, M K 74
Strong & Lauck 80
Sun-Review Printing Co 184
Sutz, J & Co 248
U S Pension Examiners 31
Vollrath, Edward 96
Waldman Livery Co 168
Walther, F A & Co 100
Wilkinson, M, Gibson House 242
Willacker, John 92
Williamson, C J 112
Wise, Wm & Son 36
Witter, Henry 92
Wurtemberger, F 88
Yeoman, Dr 60
Zimmerman & Eise 148

STREETS AND AVENUES.

AURORA STREET—Runs east from 425 Galion street.

BLAND AVENUE—Runs west from Sandusky avenue at 827.

BLICKE STREET—Crosses North Lane street at 504.

CEMETERY STREET—Runs south from 400 West Charles street.

CENTRE STREET—Crosses South Sandusky avenue at 700.

CHARLES STREET—Crosses South Sandusky avenue at 400.

CLARK STREET—Crosses West Warren street at 400.

CLAY STREET—Crosses Galion street east of C. S. & H. Ry.

COOK STREET—Runs south from 800 East Mansfield street.

EAST MANSFIELD, BRANCH—Runs east from Wiley street to T. & O. C. railroad, on south side of P. Ft. W. & C R. R.

EAST STREET—Crosses East Mansfield street at 400.

ELM STREET—Runs north from 400 Plymouth street.

ETHEL STREET—Runs north from P. Ft. W. & C. R. R., starting at 900 P. Ft. W. & C. railroad

EUCLID AVENUE—Runs west from 900 South Poplar street to Cemetery street.

FAILOR STREET—Crosses Middletown street.

FAUSTINA AVENUE—Runs south from 451 Galion street.

FISHER STREET—Runs south from 700 East Mansfield street.

FRANKLIN STREET—Runs west from 870 North Sandusky ave.

GALEN STREET—Runs west from 200 North Walnut street to P. Ft W. & C. railroad bridge.

GALION STREET—First street south of Charles, running southeast from South Walnut street.

GRACE STREET—Runs north of West Warreu at 322.

GROVE AVENUE North and South street between Southern avenue and Euclid avenue.

HAISH ALLEY—Runs west from 467 Cemetery street.

HALL STREET - Runs north of East Mansfield street at 658.

HARRIS AVENUE—Runs south from Galion street; Second street, east of C. S. & H. Ry.

HILL STREET—Runs west from 700 North Sandusky avenue to Tiffin Road.

INEZ STREET—Runs south from 900 East Mansfield street.

IRON STREET—Runs south from 501 East Mansfield street to Middletown street.

IRVING STREET Crosses North Sandusky avenue at 900.

JAMES STREET—Runs north from 500 West Mary street.

JOHNSTON STREET—Runs south from 700 Middletown street.

JONES STREET—First street west of T. & O. C. railroad, running south from East Warren street.

JUMP STREET—Crosses West Mary street at 600.

LANE STREET—Crosses East Mansfield street at 300.

LUCAS STREET—Crosses South Sandusky avenue at 600.

MANSFIELD STREET—Runs east and west crossing public square.

MAPLE STREET—Runs north from 300 Plymouth street.

MARION ROAD—Runs southwest from 831 South Sandusky ave.

MARY STREET—Crosses North Sandusky avenue at 300.

MIDDLETOWN STREET—First street south of Charles, running east from South Walnut street.

MILO STREET—First street north of Plymouth street, running east from Elm street.

NARROW STREET—Crosses South Sandusky avenue at 500.

NORTH RAILROAD STREET—Runs east from North Walnut street to East Mansfield street, on north side of P. Ft. W. & C. railroad.

CATHARINE STREET—Fist street east of T. & O. C. Ry., between Warren and Rensselaer.

GAY STREET—East and west street, one block south of Charles street, runs west from Clark street,

HARPER AVENUE - Between T. & O. C Ry. and C. S. & H. Ry. from Warren street to P. Ft. W. & C. Ry.

HIGHLAND AVENUE—Runs south from Middletown street east of Johnston street.

KEARSLEY STREET—Second Street east of T. & O. C. Ry. between Middletown and Warren streets.

LAUCK STREET—Crosses Cook street north of East Mansfield St.

MONNETT STREET - Runs south from Irving street west of North Sandusky avenue.

MYERS STREET—Runs north from Perry street.

OAKWOOD AVENUE - Crosses South Sandusky avenue at 800.

PARK AVENUE—Runs south from Middletown street east of East street.

PERRY STREET - Crosses North Sandusky avenue at 400

PLYMOUTH STREET—Runs east from 600 North Sandusky ave.

POPLAR STREET - Crosses West Mansfield street at 200.

PROSPECT STREET—A continuation of Wiley street, running south from 600 Middletown street.

REID STREET - Runs east from Fisher street to Whetstone street, parallel with East Mansfield street.

RENSSELAER STREET—Crosses South Sandusky avenue at 200

ROGERS STREET—Runs south from 300 Galion street.

RIDGE AVENUE—Crosses West Charles street at No. 462.

SHECKLER STREET—Runs from 700 East Warren street to Middletown street.

SANDUSKY AVENUE—Runs north and south, crossing public square.

SOUTHERN AVENUE—Crosses South Spring street at 1000.

SOUTH RAILROAD STREET—Runs east from North Walnut street to East street, on south side of P. Ft. W. & C. railroad

SPRING STREET—Crosses West Mansfield street at 300.

SEARS STREET—Runs north from West Mansfield street west of Sandusky Valley Mills.

TIFFIN STREET—Crosses Hill and Irving streets west of Sandusky avenue.

VOLLRATH STREET—North of River street one block west of Lane street.

WALNUT STREET—Crosses East Mansfied street.

WARREN STREET—Crosses South Sandusky avenue at 300.

WATER STREET - Runs east from 400 North Lane street.

WHETSTONE STREET—Runs south from East Mansfield street on Township line.

WILEY STREET—Runs South from 600 East Mansfield street.

WINGERT STREET—Rnns north from 200 Plymouth street.

WISE STREET—Runs west from 501 Cemetery street.

WEST STREET—Crosses East Mansfield street at No. 215.

NORTH BUCYRUS.

DEAN STREET—North and south street, one block west of Sandusky avenue.

FREMONT STREET—North and south street, fifth street west of Sandusky avenue.

MONNETT STREET—North and south street second street west of Sandusky avenue.

ORRA STREET—North and south street, fourth street west of Sandusky avenue.

SCHABER AVENUE—East and west street, one block north of Irving street.

WILLIARD STREET—North and south street, third street west of Sandusky avenue.

County Officers.

Representative, A. J. Hazlett.
Representative (elect), D. O. Castle.
Probate Judge, Chas Kinninger.
Probate Judge, (elect), W. C. Kiess.
Clerk, W. B. Forrest.
Sheriff, Chas. Vollmer.
Auditor, J. F. Kemmerline.
Treasurer, M. Auck
Treasurer (elect), W. L. Alexander.
Recorder, H. S. Z. Matthias.
Surveyor, H. V. Flickinger.
Prosecuting Attorney, P. W. Poole.
Prosecuting Attorney, (elect), Chas. Gallinger.
Coroner, Dr. J. Bland.
County Commissioners { C. F. Kiess, Alba Moe, L. H. Battefeld and Samuel Easterday (elect vice Kiess).
Infirmary Directors { J. K. Zerbe, Philip Fabian, Adam Fike and C. W. Nungesser (elect vice Fike).

City Government.

Location, City Building, East Rensselaer Street.

Mayor, C. F. Birk.
City Clerk, W. A. Blicke.
City Solicitor, Horace Holbrook.
City Treasurer, M. Auck.
City Civil Engineer, C. P. Bryant (acting).
Marshal, A. J. Lichty.
Street Commissioner, John Saylor.
Fire Chief, William F. Mader.
Sanitary Policeman, Jacob Karg.

District Officers.

Member of Congress, Dr. J. A. Norton.
Circuit Court Judges, Caleb H. Norris, James H. Day and J. L. Price.
Court of Common Pleas Judges { J. C. Tobias, Allen Smalley and Boston G. Young (elect).
State Senator, H. E. Valentine.
State Senator (elect), Jno. C. Royer.
Representatine, A. J. Hazlett.
Representative (elect), D. O. Castle.

City Council.

Meets 1st and 3rd Tuesdays of each month at Council Chamber, City Building.

President, William Exley.
Clerk, W. A. Blicke.

1st Ward { Jno. King, Philip Schaeffer.
2nd Ward { East, J. F. Ludwig. West, G. H. Feiring.
3rd Ward { Philip Ross, J. D. Sheckler.
4th Ward { William Exley. August Broemel.

STANDING COMMITTEES OF THE BUCYRUS CITY COUNCIL.

Finance Committee { August Broemel, Chairman. William Exley. Philip Schaeffer.
Judiciary Committee { G. H. Feiring, Chairman. Philip Ross. J. D. Sheckler.
Street and Grade Committee { John King, Chairman. J. D. Sheckler. John F. Ludwig.
Fire and Water Committee { John F. Ludwig, Chairmrn. John King. August Broemel.
Light and Gas Committee { Philip Schaeffer, Chairman. John F. Ludwig. August Broemel.
Sewer Committee { C. F. Birk, Chairman. G H. Feiring. Philip Ross.

Police Department.

Chief, A. J Lichty.
Patrolmen { Philip Trautman, Albert Roehr, John Streib and George Schurr.
Merchants' Special Police, J. W. Gamble.

Board of Health.

Health Officer, W. A. Daugherty.
Clerk, W. H. Iams.
President, Mayor C F Birk.
Sanitary Policeman, Jacob Karg.
Members { Dr. A. H. McCrory, Jas. Daugherty, Chas. Vollrath, Adam Ulmer, W. S. Hight and W. McDonald.

Meets in Council Chamber, City Building, first Wednesday of each month.

Fire Department.

Chief, William F. Mader.
Assistant Chief, J. G. Volk.
Captain, Frank Haman.
Drivers, Christ Dinkle and John Dinkle.
Location of Engine House, N. W. Cor. W. Mansfield and Poplar Sts.
Engineer Steamer, D. H. Stewart.
Fourteen minute men.

FIRE ALARM BOXES (LOCATION).

15 Corner North Sandusky and Mary street.
16 Corner Plymouth and Lane streets.
17 Corner North Railroad and Lane streets.
23 Corner East Mansfield and Cook streets.
24 Corner East Warren street and C. S. & H. Railroad.
25 Corner Middletown and Johnston streets.
26 Corner Galion and Prospect streets.
27 Corner Lane and Middletown streets
34 Corner South Sandusky avenue and Warren street.
35 Corner South Sandusky avenue and Oakwood avenue.
36 Corner Spring and Lucas streets.
37 Corner Warren and Clark streets.
45 Corner West Mansfield and Poplar streets. (Fire Dept.)
46 Corner Mary and Jump streets.
47 Corner Bland street and North Sandusky avenuc.
9 For Curfew
5 Militia or Riot call.

TAPS.

1 Line Broken.
2 Fire Out.

Agricultural Society

Crawford County Agricultural Society.—Annual meeting 2d Saturday of January each year. Pres., J. A. McMichael; Secretary, G. W. Miller.

Banks.

First National Bank —N. W. Cor. Sandusky Ave. and Rensselaer St. Established 1864. Capital stock, Surplus, $120,000. Pres., J. B. Gormly; Vice Pres., E. R. Kearsley; Cashier, H. E. Valentine.

Second National Bank —West Side Sandusky Avenue. Opposite Deal House. Capital Stock and Surplus, $75,000. Pres., E. Blair; Vice Pres., S. R. Harris; Cashier, J. C F. Hull.

Bucyrus City Bank —N. W. Cor. Sandusky Ave., and Public Square Established. 1881. Capital Stock, $50,000. Pres , George Donnenwirth; Vice Pres., J. C. Tobias; Cashier, J. H. Robinson; Asst. Cashier, W. A. Blicke.

Building and Loan Associations.

The Bucyrus Loan and Building Association Co.—1st National Bank Building, west end. Organized Feby., 14th, 1887. Capital $500,000. Pres., J. B. Morgan; Vice Pres., W. F. Barth; Sec'y, D. W. Locke; Treas., Geo. C. Gormly; Atty , C. J. Scroggs.

The People's Saving, Loan and Building Co —Organized, Jany., 31st 1888. Location, E. Mansfield St., opposite Opera House Block. Capital, $750,000. Pres., Geo. Donnenwirth; Vice Pres., J. H. Myers; Secy., A. J. Richards; Treas., J. H. Robinson; Atty., Ed. Vollrath.

Bucyrus Gas, Light & Fuel Co., and Bucyrus Electric Light Co. —Location and office, 209 S Sandusky ave. Pres. and Treas., J. B. Gormly; Secy., C. W, Fisher; Supt., John Gwynn.

City Water Works.—Organized July 6th, 1883. Location and office, office room No. 1, 1st National Bank bldg. Pres. J. B. Gormly; Secy. and Treas., H. B. Smith, Bay City, Mich.; Supt. F. P. Kaler.

Dep. State Supervisors of Election.

President -- { J. A. McMichael. Bucyrus.
H. F Miller, Bucyrus.
J. Geo. Doll, Galion.
J. J. Smith, Bucyrus.

Clerk, C. F. Matthew, Bucyrus

Churches.

First Methodist Episcopal.—Cor Walnut and East Warren streets. Rev. M. J. Keyes, Pastor; residence, 400 East Warren St. Sunday School, 9 a. m., Supt., Dr. H. B. Hinman; Preaching, 10:30 a. m.; Junior League, 2:30 p. m,; Epworth League, 5:30; Evening Services, 6:30 p. m.; Wednesday Prayer Meeting, 6:45 p. m.; Thursday Teachers' Meeting, 7:00 p. m.

SOCIETIES.

Ladies' Aid Societies.—Organized ——. Mrs. E. B. Monnett, Pres.; Mrs. A. N. Shifley, Sec. Second Tuesday in each month.

Home and Foreign Missionary.—Organized 1871. Mrs. M. J. Keyes, Pres.; Mrs. O. E. Monnett, Sec. First Thursday in each month.

King's Daughters.—Organized 1898. Miss Inez Curren, Pres.; Miss Lela Keyes, Sec.

Epworth League.—Organized 1889. Miss Minnie Keil, Pres.; Mr. Frank Leonard, Sec.

Junior League.—Organized 1898. Luther Leonard, Pres.; Miss Helen Tobias, Sec.

First Presbyterian.—Cor. Poplar and Rensselaer Sts. Rev. C. M. McCaslin, Pastor; parsonage, cor. Grace and West Warren Sts. Sunday School, 9:00 a. m., S. Neff, Supt.; Preaching Services, 10:30 a. m.; Y. P. S. C. E., 6:15 p. m.; Evening Services, 7:00 p. m.; Wednesday Prayer Meeting, 7: p. m.

SOCIETIES.

Woman's Home and Foreign Missionary Society.—Organized March. 1874. First Thursday in each month, 3:00 p. m. Mrs. R. T. Johnston, Pres.; Mrs. J. B. Gormly, Sec.

Ladies' Church Society.—Organized 1884. Tuesday each week, 2:00 p. m. Mrs. E. R. Kearsley, Pres ; Mrs. E. B. Finley, Sec.

King's Daughters.—Organized Sept. 21, 1899. Second and Fourth Thursdays each month. Miss Carrie Miller, Pres ; Miss Bertha Shaler, Sec.

St. Paul's Lutheran.—Cor Walnut and Rensselaer Sts. Rev. J. H. Culler, D. D , Pastor; parsonage, 222 Rensselaer St. Sunday School, 9:00 a. m.; Edward Vollrath, Supt.; Morning Service, 10:15 a. m.; C. E , 6:00 p. m.; Evening Services, 7:00 p. m.

SOCIETIES.

Woman's Home and Foreign Missionary Society. Organized, 1890. First Thursday each month. Mrs. Lucy Y. Culler, Pres.; Miss Celestia Chambers, Secy.

Young People's Missionary.—Organized, 1898. Second Sabbath each month. Miss Katie King, Pres ; Miss Ella Gamble, Secy.

Marguerite Mission Band.– Organized, 1888. First Sabbath each month. Miss Lizzie Wise, Supt.; Miss Violet Culler, Secy.

Ladies' Aid Society.—Organized, 1886. Thursday each week. Mrs. E. Blair, Pres.

First Baptist.—Middletown St. Rev. Homer C. Lyman, A. M. pastor. Parsonage, 618 S Walnut St. Bible School. 9 a. m.; B. S. Supt., S. S. Sheffer. Morning service, 10:15 a. m.; B Y. P. U. Prayer Service. 6:00 p. m ; Evening Service, 7:00 p. m.; Wednesday Prayer meeting, 7:00 p. m.

SOCIETIES

Woman's Missionary Society.—Organized 1890. First Tuesday each month Mrs. J. N. Shifley, Pres.; Mrs H. C. Lyman, Sec

Ladie's Social Union.—Organized, 1896. Meetings at the call of the president. Mrs. L. E. Jones, Pres.; Mrs. F. E. Tappling, Secy.

B. Y. P. U.—Organized, 1894. Last Tuesday each month. Mrs. W. D. White. Pres.; Miss Nellie Iams, Secy.

Good Hope Lutheran.—Cor. Poplar and West Charles Sts. Rev. J. W. Kuntz, Pastor; residence 611 Rensselaer St. Sunday School, 8:30 a, m., Rev. J. W. Kuntz, Supt.; Morning Service, 10:00 a. m ; Evening Service, 7:00 p. m.; Bible School, ——.

SOCIETIES.

Ladies' Aid Society.—Organized 1891. Second Sunday each month. Mrs. Christ Asseinheimer, Pres.; Mrs. W. F. Deiss, Sec.

Lutheran League.—Organized ——. First Sunday each month. Mr. George Fisher, Pres,; Miss Anna Fuchs, Sec.

German Methodist Episcopal.—Junction Walnut, Galion and Middletown streets. Rev. J. C. Gerlach, Pastor; residence, 215 Middletown street. Sunday School, 8:45 a. m.; Rev. Isaac Beal, Supt.; Morning Service, 10:00 a. m.; Epworth League Devotional, 6:00 p. m.; Evening Services, 7:00 p. m.; Wednesday Prayer Meeting, 7:00 p. m.

SOCIETIES.

Epworth League.—Organized ——. First Tuesday each month. Rev. J. C. Gerlach, Pres.; Miss Amanda Krauter, Sec.

Dorcas Society.—Organized ——. Third Tuesday each month. Miss Mary Herschberger. Pres.; Miss Mattie Beal, Sec.

Ladies' Foreign Missionary Society.—First Tuesday each month. Rev. J. C. Gerlach, Pres.

Holy Trinity.—Mary street. Rev. Charles Braschler, Pastor; residence, Mary street. Early Mass. Sabbath, 8:00 a. m.; High Mass, 10:00 a. m.; Sunday School, 2:00 p m., Rev. Charles Braschler, Supt.; Vespers and Benediction with Blessed Sacrament, 3:00 p. m.; Daily Mass, 8:00 a. m.; School, 8:30 a. m.

SOCIETIES.

German Benevolent.—Organized 1885. Fourth Sabbath each month 4:00 p. m. Mr. Frank Gabriel Pres.; Mr. Lucas Spatt, Sec.

Christain Mothers.—Organized 1898. Second Sunday each month. Mrs. J. Menninger, Pres.

St. Elizabeth Aid Society.—Organized 1896. Meetings at call of the President. Mrs. W. H. Miller, Pres.; Mrs H. Kalbrenner, Sec.

C. M. P. A.—Organized 1898. Mr. Kelly, Pres.; ———, Sec.

United Brethren in Christ.—Cor. East and Middletown streets. Rev. E. E. Swords, Pastor; residence, 419 Middletown street. Bible School, 9:00 a. m., Mr. A. H. Laughbaum, Supt.; Morning Service, 10:15 a. m ; C. E., 6:00 p. m ; Evening Service, 7:00 p. m.. Wednesday Prayer Meeting, 7:00 p. m.; Friday Teachers' Meeting, 7:00 p. m.

SOCIETIES.

Woman's Missionary Society.—First Friday each month. Mrs. David McClure, Pres.

Ladies' Aid Society.—Bi-Monthly, Thursdays. Mrs. Kibler, President.

Church of Christ.— Cor. Lane and East Warren Sts. ————————, pastor.; parsonage. 310 South Lane St Sunday School, 9:00 a. m.; S. S Supt., Mr. W. C. Lybarger; Communion, 10:15 a. m. C. E. Prayer Meeting, 6:00 p. m.

SOCIETIES.

Ladies' Aid Society —Thursdays each week, 2:00 p. m.; Mrs A. Shiffler, Pres.; Mrs. Wm. Starner, Secy.

Y. P. S. C. E.—Sunday 6:00 p. m. Monthly business meeting, first Tuesday each month. Mr. C. L. Eby, Pres.; Mr. W. C. Lybarger, Secy.

Reformed.—Cor. Lane and Rensselaer Sts.; Rev. H B. Robrock, pastor; parsonage 116 Lane St. Sunday School, 9:00 a. m ; S. S. Supt., Rev. H. B. Robrock. Church service, 10:00 a. m.; evening service, 7:00 p. m.

SOCIETIES.

Ladies' Aid Society.—Organized, 1889. Second Sunday each month, p. m. Mrs Frederick Kern, Pres.; Mrs. Henry Bair, Secy.

Christian Science.—Fisher blk., cor. S Sandusky ave. and Rensselaer St. Morning service, 10:30 a. m.; Sunday School, 11:30 a. m.

St. John's Episcopal Mission.—First National Bank Building, Rensselaer St. Morning prayer and service, 10:30 a. m.; Sunday School, 9:00 a. m. Pastor, ————.

SOCIETIES.

Ladies' Guild.—Mrs. John Bute, Pres.; Miss Batley, Sec.

Literary Societies.

Current Events.—Organized 1897. Membership unlimited. Mettings Wednesdays, 2 p. m., every two weeks from first week in October until third week in May. Mrs. J. B. Gormly, Pres.; Mrs. M. D. Fulton, Sec.

Crocus Club.—Organized 1894. Every Friday, 2 p. m., from first week in October to second week in May. Membership limited to 25. Mrs. O. E. Monnett, Pres.; Miss Carrie Miller, Sec.

North Side Reading Circle.—Organized 1897. Membership limited to 20. Circles Monday evenings from first Monday in October to last Monday in April. Mrs. J. C. Tobias, Pres.; Mrs. J. C. Richards, Sec.

U. T. Club.--Organized 1893. Membership limited to 16. Every Thursday, 7:30 p. m. Miss Frederika Fox, Pres.; Miss Laura Kern, Secretary.

The New Era Club.--Organized 1899. Membership limited to 24. Every Monday, 2 p. m. Mrs. Lucy Y, Culler, Pres.; Miss Alice Sears. Sec.

Lingo Lyceum Club.--Organized March, 1899. Membership unlimited. Every Monday evening, 7:30 p, m. High School Building. Mr. W. C. Lybarger, Pres.; Mr. Robert Beer, Sec.

Musical.

Bucyrus Choral Society.—Organized, Sept. 22d, 1899. Membership unlimited. Every Friday 7:30 p m., High school room. Pres , Mr. J. D. Wise; Secy., Miss Eva Matthews. Musical director, Prof. G. Goldsmith.

Bucyrus Octette Club.—Organized 1898.

Lohengrin Quartette Club.—Organized 1896

Social Clubs.

Attenda de Negotia Club.—Organized, Sept. 20th. 1884. Membership limited to 12. Monday evenings 7:00 p. m. Pres. Mrs. F. P. Kaler; Secy., Mrs. George Halm.

K. E. Y. Club.—Organized, Oct. 31st, 1895. Membership limited to 18. Tuesday evenings 7:00 p. m. Pres , Mrs. J. E. Hall; Secy., Mrs. M. D. Fulton.

Kanatenah Club.—Organized, Oct., 7, 1897. Membership limited to 20. Mondays, 7:00 p. m. Pres., Miss Anna Feiring; Secy., Miss Bessie Rader.

G. T. Club.—Organized, 1892. Membership unlimited. Fridays, 7:30 p. m. Pres., Miss Susan Reid; Secy., Miss Tony Mollenkopf.

W. A. S. Club.—Organized, Oct., 11th, 1895. Membership limited to 7. Wednesdays, 7:30 p. m. Pres., Miss Augusta Kleindeinst, Secy , Miss Bertha Grassle.

Clover Club —Organized, 1897. Membership unlimited. Wednesday, 7:30 p. m. Pres., Miss Clara Gehrisch; Secy., Miss Massana Manbeck.

C. N. C. Club.—Organized, 1892. Membership unlimited. Fridays, 7:00 p. m. Pres., Miss Susan Reid; Secy., Miss Mary Grassle.

The Narcissus Club.—Organized, Sept., 7th, 1899. Membership limited to 8. Thursdays, 7:00 p. m. Pres., Miss Josie Caldwell; Secy., Miss Cora Deal.

O. A. W. Club.—Organized, 1898. Membership unlimited. Thursdays, 8:00 p. m., K. of P. hall. Mr. Fred Phelps, leader.

Cemeteries.

Oakwood Cemetery Association.—Organized Sept. 4, 1858. Pres., Geo. C. Gormly; Sec. and Supt., F. P. Kaler; Sexton, Jacob Richle.

Catholic Cemetery.—West side Tiffin road.

Cemetery.—East side Tiffin road.

Colleges.

The Bucyrus Business College.—Third story Bucyrus City Bank Building. Prof, W. J. Carlton, Mngr.

Educational Institutions.

Bucyrus Union Schools.—Supt., Prof. J. J. Bliss Established 1850. Union School Building. Built 1868. Principal, E. H. K McComb. A. M.; Asst Principal, F. E. Asseinheimer; Junior High School, Mattie Messner.

CORPS OF TEACHERS IN THE ELEMENTARY DEPARTMENT.

Grammar School.—Anna M Reid No. 4; Dorcas G. Beer, No. 4; Jessie J. Messner, No. 3; Nellie E High, No. 3; Emily J. Sheckler, No. 2; Eva B. Dalzell, No. 2; M. Pearl Johnston, No. 1; Augusta Kleindinst, No. 1.

Primary Schools.—Elizabeth Stauffer. No. 4; Dillie C. Wingert, No. 4; Edna T. Birk, No 3; Cora B. Stiger, No. 3; Mrs Emma J. Dalzell, No. 2; Millie Hoover, No 1.

North Building.—O. E. DeWitt, No. 4; Sophia M. Schaber, No. 3; Katie King, No. 2; Nellie A. Franz, No. 1.

West Building.—G. F. Ackerman, No. 4; Esther Nussbaum, No. 3; Lydia B. Streib, No. 2; Martha M. Beal, No. 1.

Special Teachers.—G. Goldsmith, Music; C. C. Cayhoe, Penmanship, Bookkeeping and Drawing.

Substitutes.—Eva A. Matthew, Mazie A Lauck, Massana C. Manbeck.

Public School Library.—Prof. J. J. Bliss, Librarian. 1,500 volumes.

Board County School Examiners.—Pres., J. E. Myers; Sec., F. E. Asseinheimer; G. W. Miller. Meetings first Saturday each month, except January and July.

School Board.—Pres., J. C. Tobias; Sec., Geo. W. Didie; Treas., J. H. Robinson; Christ Asseinheimer, J. F. Angell, Dr. A. H. McCrory. Meet last Thursday each month in Directors' room, Bucyrus City Bank.

Catholic School.—North of Catholic Church.

Express Companies.

Adams Express Co.—No. 218 E Mansfield St. Wm. McCutchen, agent.

U. S. Express Co.—No. 122 N Sandusky ave. A. E. Eufraine, agent.

Wells Fargo Express Co.—S e cor Public Square. W. H. Patton, agent.

Hotels.

The Hotel Royal.—W. D. Moore & Co., props. W side Public Square. Rates, $2 per day.

The Deal House.—F. M. Kerr, prop. S e cor Public Square and Sandusky ave. Rates, $2 per day.

The Park House.—W of Pennsylvania depot, s e cor Walnut and R R Sts. Wm. Buchannan, prop. Rates, $1.50 per day.

The Central House.—Near T & O C and Short Line depots, 630 Warren St. Myers & Carver, props Rates, $1 per day.

Insurance Companies.

Crawford County Mutual Fire Ins. Co.—Annual meeting 2nd Saturday June. Pres., Henry Dapper; Secy., G. W. Miller. Organized, August, 1877.

Military Companies.

8th Regiment, O. N. G.—Col , C. F. Dick; Lieut. Col., Ed. Vollrath; Sr. Major, C. C. Weybrecht; Jr. Major, A. B. Critchfield.

Co. A.—Captain, M. A. Charlton; 1st Lieut., Alva S. Humiston; 2nd Lieut., E. Guy Monnett; Q. M. Sergt., Lewis Nedele; 1st Sergt., Harry Beelman.

Newspapers.

Crawford County Forum.—Location, Old Methodist Church bldg, E Mansfield St., op Opera house. Editors and proprietors, F. Holbrook, A. M. Ensminger. Published, Friday of each week. Rate, $1.50 per annum.

Bucyrus Journal.—Location, No. 230 S Sandusky ave. Editors and proprietors Hopley Printing Co. Published, Friday of each week. Rate, $1.50 per annum.

Crawford County News. (Dem.).—Location, E Rensselaer St , op City bldg. Editors and proprietors, A. J. Hazlett, Ed; L. M. Smith, Mgr. Published, Tuesday and Friday of each week. Rate, $1.50 per annum.

Bucyrus Daily Forum.—Location, Old Methodist Church bldg, E Mansfield St., op Opera house. Editors and proprietors, F. Holbrook, A. M. Ensminger. Published, daily. Rate, 10 cents per week.

Bucyrus Evening Telegraph.—Location, 230 S Sandusky ave. Editors and proprietors, Hopley Printing Co. Published, daily, every evening except Sunday. Rate, 10 cents per week.

Courier.—Location, No. 511 N Sandusky ave. Editor and proprietor, August Broemel. Published, Thursday of each week. Rate, $2 per annum.

Public Buildings, Blocks and Halls.

Vollrath Opera House.—Opera House blk, E Mansfield St.

Mader's Hall.—W s Sandusky ave, n of square.

Fisher's Hall.—N e cor Sandusky ave and Rensselaer St.

Blair Hall.—Above hardware store adjoining D al house.

Picking Hall.—Above Picking hardware store, e s Sandusky ave, bet Public Square and Rensselaer St

Rowse & Deal Hall.—S w cor Public Square and Sandusky ave.

Quinby Hall.—Quinby blk, n e cor Public Square.

Memorial Hall.—W s Poplar St, bet Rensselaer and Mansfield streets.

Masons' Hall.—3d story Blair bldg, s e cor Public Square.

Knights of Pythias Hall.—3d story Miller blk, s w cor Public Square.

City Bank Hall.—3d story City Bank bldg, n w cor Public Square and Sandusky ave.

Blicke Hall.—S e cor Sandusky ave and Mary st.

Post Office.—Location, s s Opera House blk. P. M., J. E. Hall; Asst P. M., Frank E. Leibech; Gen. Del , Miss Retta Berry; Stamp Clerk, Miss Bertha E Ensminger; Spl. Delivery, mess, James Fulton. Office hours, 7:00 a. m. to 7:00 p. m. Sunday, 2:00 p. m. to 3:00 p. m. Carriers. Joseph E. Fisher, W. C. Lybarger; Walter C. Sheckler, Chas. F. Heinlen. Substitute, J. C. Lichtenwalter.

Railroads.

P. F. W. & C. R. R.—Location depot, corner Lane and Railroad streets. Agent, W. W. Crooks; Chief Clerk, Cad G. Flaharty.

T. & O C. R. R.—Depot, north side East Rensselaer street. Agent, J. R. Fitzer.

C. S. & H. R. R.—Depot, south side East Rensselaer street. Agent, G. M. Hoover.

Board of Equalization.—Meet Auditor's office, Court House. Pres., C G. Malic; Sec.. A. D. Mulligan; James Daugherty, T. C. Smith, John Meyer, O. E. Gravell.

Library.

Bucyrus Memorial Library Association.—Location northeast corner of Walnut and East Mansfield streets. Open every day (except Sunday) from 9:00 a. m. to 12:00 m., 1:00 p. m. to 5:30 p. m. and 6:30 p. m. to 9:00 p. m. Number of volumes, 2000.

Board of Trustees.—Mesdames Finley, Rumer, Geo. C Gormly, Fisher. Geiger, J. B. Gormly, Trounstine Kearsley, T. J. Monnett, M. R. Lewis, Harris, Lauck, and Misses Schaber, Fox and Draught. Pres., Mrs. E. B. Finley; Sec . Mrs. G W Harris; Treas., Mrs. Wm. Trounstine; Librarian, Miss Augusta M. McCracken.

Secret and Benevolent Societies.

Trinity Lodge, No. 556, F. & A. M.—Third story Blair block, south side of Public Square. Chartered October 19, 1892. Membership, 140. Meet 1st and 3rd Wednesdays. W. C. Franz, W. M.; J. C. Gormly, Sec'y.

Bucyrus Chapter No. 160 R. A. M.—Charter September 23, 1893. Membership, 75. Meets 2nd and 4th Wednesdays. J. F. Angell, H. P.; J. C. Gormly, Secy.

Gwynn Council No. 83, R. & S. M.—Charter Sept. 27th, 1898. Membership, 35. Meets first Friday in month. C. W. Fisher, T. I. M.; George Goward, Rec.

Eastern Star.—Charter Feby., 1st, 1887. Membership, 60. Meets, 1st and 3rd Wednesdays. Officers: Mrs. Ida Elberson, W. M ; Miss Hortensia McNutt, Secy.

Junior Order A. M —Charter, 1891. Membership, 130. Meets, Fisher Block every Monday night. Counsellor, J. T. Hertzer; Rec. Secy., Harley Everett; Fin. Secy., E. H. Sims.

Daughters of Rebecca Lodge No. 137.—Charter May 13th, 1881. Membership, 61. Meets Opera House blk every Thursday. N. G., Mrs. Susie Bruce; Rec. Secy., Dilla Keplinger; Fin. Secy., Sophia Schaber.

B. P. O. Elks, No. 166.—Quinby blk. e s Public Square. Instituted Feb. 15th, 1894. Meetings, every Thursday from October 1st, to June 1st; June, July and August, 1st Thursday; September, 3rd Thursday. Membership, 175. J. C. Gormly, E. R.; C. F. Roehr, Secy.

La Salle Lodge No. 51, I. O. O. F.—Instituted Sept. 22nd, 1845. Meetings in Opera House blk every Tuesday night. Membership, 83. Noble Grand, Ed. Garbig; Secy., O. E. DeWitt.

Kearsley Encampment, No. 234, I. O. O. F.—Instituted May 6th, 1885. Membership, —. Meetings, Opera House blk, 1st and 3rd Mondays. Chief Patriarch, E. J. Songer, Scribe, A. E. Humiston.

Grand Army of Republic.—P. C., R. S. Mapes; Adj., M. V. Longworth; Q. M., Wm. McCutchen.

Woman's Relief Corps.—Organized ——. Membership, ——. Meets 1st and 3rd Fridays, G. A. R. hall. Pres., Portia McCracken; Secy., Miss Fanny Davenport.

Knights of Pythias, Demas Lodge No. 108, K. of P.—Instituted Sept 11th, 1877. Meets every Friday evening, 3rd story Miller Block. Membership. 160. Chan. Com., Otto Feiring; K. of R. & S., R. W. Lamb, 645 East St.

Ladies of the Maccabees.—Organized 1894. Membership, 72. Meets Friday every two weeks at Picking's hall. Lady Commander, Mrs. Dilla Trautman; Record Keeper, Miss Minta Heinlen.

National Union.—Organized January 18th, 1883. Meets 1st Thursday each month at Memorial hall. Membership, 68. Pres., Henry Miller; Secy., A. R. Winter; Fin. Secy., F. P. Kaler.

Bucyrus Tent No. 135, K. O. T. M.—Organized Jan., 13th, 1893. Membership. 89. Meets, Picking Hall every Tuesday. Commander, C. S. Spore; Record Keeper, A. E. Dufraine.

Tribe of Ben Hur —Organized March, 1896. Membership, 55. Meets, 2nd and 4th Fridays. Chief, N. F. White; Scribe, Robt. K. Carson.

Crawford Council Royal Arcanum, No. 15.—Organized Sept., 12th, 1877. Membership, 192. Regent, J. N. Shifley; Secy., F. J. Quilter. Meets, 2nd and 4th Thursdays in Fisher Hall.

Howard Lodge, No. 109, Knights of Honor.—Organized May 3rd, 1875. Membership, 32. Dictator. C. F. Kanzleiter; Reporter, W. B. Bennett. Meets every Friday in Fisher Hall.

Home Guards of America.—Organized May 29th, 1899. Membership, 59 Meets, Fisher Hall every Wednesday. Counselor, C. F. Randall; Secy. and Treas., A. E. Dufraine.

Deutchen Gesellschaft.—Organized July 13th, 1874. Meets Mader's hall 2nd Monday each month. Membership, 185. Pres., Jno. Geo. Mader; Secy., Hugo Schulze.

German Catholic Benevolent Society —Organized 1885. Meets Catholic School on last Sunday each month. Membership, 40. Pres., Frank Gabriel; Secy., Lucas Spath.

Catholic Mutual Benefit Association.—Organized, Aug., 1898. Meets 2nd and 4th Wednesdays each month at Holy Trinity School. Pres., James Kelley; Rep. Secy., Ed. Bonnot; Fin. Secy., Geo. Rauth.

Ladies' Altar Society.

Woodmen of the World.—Organized 1893. Council Commander, A. J. Messinger; Clerk, C. W. Smith.

Modern Woodmen of America.—Instituted January 1896. Meets in Rowse Block 2nd and 4th Tuesdays. Secy., F. J. Quilter.

Rathbone Sisters.—Organized 1895. Membership limited to wives, sisters and daughters of K. of P. Most Exalted Chief, Carrie Birk; Secy., Mrs. A. J. Richards.

Royal Home.—Organized 1883. Meets 2nd and 4th Thursdays of each month, Opera House Block. Membership 250. Sovereign, W. A. Daugherty; Secy., Miss Lou Heinlen.

Pathfinders.

Brotherhood of Locomotive Engineers.—Organized ——. Membership, 48. Chief, Ed. C. McClure; Secy, Burt Morgan. Meets, 1st and 3d Sundays in Engineer's hall, Quinby blk.

Brotherhood Railway Firemen.—Organized 1884. Membership, 49. Master, S. P. Phillips; Secy., Wm. Tolles. Meets, 2nd and 4th Sundays in Opera House blk, Forrester's hall.

Bucyrus Div. No 193 of Railway Conductors.—Organized Feby., 15th, 1891. Membership, —. Meets, Opera House blk 1st and 3rd Sundays at 2 p. m C C., W. H. Miller; Secy. and Treas., Ed. F. Miller.

Good Hope No. 59, Brotherhood Railway Trainmen.—Organized, 1885. Membership, 41. Meets, Quinby hall 2nd and 4th Sundays at 2 p. m. Master, Vincent Stump; Secy, C. C. Klahr.

Telephones.

The Bucyrus Telephone Co.—Office and exchange, w end of Fisher blk cor Rensselaer and Sandusky ave.

The Bell Telephone Co—James Aylward, Mgr.; office: Quincy blk.

Township Clerks and Justices.

Auburn Township.—J. of P., Saml. Hoak, Chas. McConnell; Clerk, Chas. McConnell; North Auburn.

Bucyrus Twp.—J. of P., W. H. Sheckler, Geo. W. Didie; Clerk, Casper R. Myers; Bucyrus.

Chatfield Twp—J. of P., F. H. Barth, John Burgbacher; Clerk, D. Rocky; Chatfield.

Cranberry Twp.—J. of P., H. M. Cory, John Donnenwirth, Clerk, Helry Becker; New Washington.

Dallas Twp.—J. of P., Isaac Shearer, Monnett; Wm. Petry, Bucyrus; B. K. Hoover, Wyandot.

Holmes Twp.—J. of P., Wm Lahman, Brokensword; J. N. Taylor, Spore; Clerk, L. N. Kline, Brokensword

Jefferson Twp.—J. of P.; A. A. Pfeiffer, North Robinson; Clerk, Jacob Daum, Leesville X Road.

Lykens Twp—J. of P, W. H. Angene, Brokensword; Jacob Englert; Clerk, L. B. Einsel, Lykens.

Liberty Twp.—J. of P., W. D. Mewhart, Sulphur Springs; Wm. H. Hise, Bucyrus; Clerk, J. M. Feichtner, Sulphur Springs.

Polk Twp—J. of P., C. B. Shumaker, L. C. Barker; Clerk, J. O. Ross. Galion.

Sandusky Twp.—J. of P, B. F. Worden, North Robinson; Solomon Harley; Clerk, J. N. Simmons, Sulphur Springs.

Texas Twp.—J. of P., J. H. Biestel, Poplar; Harvey Close, Planktown; Clerk, J. G. Tuttle, Poplar.

Tod Twp.—J. of P., J. F. Coder, Oceola; W. E. Coonrad, Lemert; Clerk, W. W. Wyer, Oceola.

Vernon Twp.—J. of P., J. W. Humphrey, Hinesville; J. J. Weaver, Liberty Corners; Clerk, Jno. Cahill, Tiro.

Whetstone Twp.—J. of P., Geo. Goldsmith, New Winchester; W. B Cummings, Bucyrus; Clerk, L. F. Heinlen, New Winchester.

Jackson Township —J. of P., F. Newman; W. F. Crowe; Clerk, S. E. Foust, Crestline.

Township Trustees.

Auburn Twp.—L. B. Raudebaugh, Henry Souerwine, Scott Hanna.

Bucyrus Twp.—Jno. H. Myers, Fred Schiffer, Lewis Mollenkopf.

Chatfeld Twp.—Daniel Kalb, E. L. Lutz, C. H. Wallamire.

Cranberry Twp.—Geo. Whitcum, John C. Pfaler; Matt Scheibly.

Dallas Twp —Wm. Stump, C. Hoover, Elias Crissinger.

Jackson Twp.—Geo. J. Strauch, J. H. Solinger, Adam Neff.

Holmes Twp.—H. L. Schwenck, Henry H. Hass, Wm Poister.

Jefferson Twp.—Fred Christman, E. E. Shumaker, Wm Gledhill.

Lykins Twp.- A. L. Gallinger, W. H Oberlander, P. Shellhorn.

Liberty Twp —Jacob Ulmer, A. J. Scott, R. W. Knisely.

Polk Twp.—M. Weaver, H. C. Sponhauer, J. D. Furstenberger.

Sandusky Twp.—J. M. Smith, Daniel Crider, Jno. W. Knisely.

Texas Twp. Chas. Oder, W. H. Longnell, W. S. Tuttle.

Tod Twp —A. M. Zook, S. C. Wirebaugh, B. F. Kanable.

Vernon Twp.—Wm. J. Cleland, Jno. Minck, Jno. Eckstine.

Whetstone Twp —J. F. Guinther, J. P. Gerstenschlager, J. R. Stewart.

Ward Boundaries, Streets and Avenues.

For ward boundaries see Bucyrus City Directory, 1897, 8th editition, page 12.

For streets and avenues see Bucyrus City Directory 1897, 8th Edition, front of book.

U. S. Pension Examiners.—Meets at Court House 1st and 3rd Wednesdays each month. Dr. N. O. Wert, Poplar; Dr. Trimble, Crestline; Dr. J H. Kochenderfer, Galion.

Poster and Catalogue Printing

We are prepared to do anything in the line of Printing. Should you want Posters, Catalogues or Book Binding, write us for Estimates. We are especially equipped for Rush Orders and ship same day we receive Copy.

The Hadley Printing Co.,

ROBERT ALLEN, Mgr.

136-138 Saint Clair Street,
Toledo, Ohio.

MAIL ORDERS SOLICITED.

Hotel Royal

Public Square
Bucyrus, Ohio.

Crawford County's Largest Hotel

Photo by L. A. Dozer, Bucyrus, Ohio

Steam Heat, Electric Lights, Baths and Closets
on each floor

Five Large Sample Rooms on Ground Floor

W. D. MOORE & CO.
Proprietors

RATES $2 Per Day

The Bucyrus Fertilizer Company, Bucyrus, O.

Works North Bucyrus, on
Toledo & Ohio Central Railway

THE HIGHEST STANDARD Fertilizer is unquestionably known to be the "Bucyrus," because it meets most fully the farmer's requirements

GOOD Fertilizers involve correct formulation, pure ingredients, skilful manipulation and the best possible condition for use; all of which we have for disposal

Photo by L. A. DOZER, Bucyrus, Ohio

Works of The Bucyrus Fertilizer Co. Manufacturers ....of High Grade Fertilizers For All Crops

BUCYRUS, OHIO.

Our works are equipped with the most modern machinery and newest appliances are employed for the uniform manipulation of the materials::::::We ship in car loads or less to any point desired in 100 lb. sacks (20 to the ton) or 167 lb sacks (12 to the ton) whichever is preferred

Bucyrus City Directory

1900.

ABBREVIATIONS.

agt	agent	nr	near
asst	assistant	n	north
ave	avenue	n e	northeast
bds	boards	n s	northside
bet	between	n w	northwest
bkpr	bookkeeper	opp	opposite
bldg	building	pres	president
blk	block	propr	proprietor
carp	carpenter	res	residence
clk	clerk	Rev	reverend
col'd	colored	s	south
cor	corner	s e	southeast
e	east	s s	southside
e e	east end	s w	southwest
e s	east side	sec	secretary
lab.	laborer	supt	superintendent
mach	machinist	trav sales	traveling salesman
mgr	manager	treas	treasurer
mkr	maker	w s	west side
mnfg	manufacturing	wid	wid
mnfr	manufacturer	w.	west

ALPHABETICAL LIST OF NAMES.

A

Abrams Lester F, (Margaret) photographer, h 501 s Rogers
Abrams Nathan D, (Lucy J) auctioneer No 226 w Warren
Ackerman Christ F, telephone inspector, h 607 s Walnut
Ackerman Frederick, (Carrie) teacher, h 465 s Spring
Adams Frank J, (Gertrude) painter, h 416 s Spring
Adams Franklin, lawyer 113 e Mansfield, h 105 s Walnut
Adams Lester W, (Emma) barber, h 418 Cemetery
Adams Mrs Margaret, (wid) h 424 s Spring
Ahl Fred J, painter, h 942 Whetstone
Ahl Jacob, (Gertrude) painter, 402 Prospect

Ahl Peter, (Henrietta) machinist, h 942 Whetstone
Ahl Peter, (Katherine) machinist, h 942 Whetstone
Ahl William, (Caroline) blacksmith, h 944 Middletown
Aichner Ferdinand, (boards), retired, 582 n Railroad
Aidt Charles, (Mary) machinist A C W M Co, h 531 Cemetery
Aidt Herman, (Emma) painter, 401 Cemetery
Albright Cassius F, (Mary E) teamster, h 840 s Poplar
Albright Frank L, (Hannah A) teamster, h 800 Spring
Alhein John E, (Dema) brakeman, h 479 Prospect
Allen Eugene, (Anna E) laborer O L 260, h Marion, w side
Alt Jerome B, bartender, bds 300 n Lane
Althouse John S, grocer 120 s Sandusky ave, bds Deal House
American Clay Working Machine Co., W W Rehl res mngr, 226 e Warren
Anderson Isaac R, (Minnie J) conductor, 642 e Mansfield
Andrews Ann E Mrs, (wid) 341 w Mansfield
Andrews Lawrence I, moulder, 614 s Poplar
Andrews Mrs Rebecca E, 614 s Poplar
Andrews Thomas, lab, bds 302 cor Jump and Mary
Angell Barbara Lodema Miss, German and French teacher, 233 e Mansfield
Angell Emma Riddell, clerk and bookkeeper, 233 e Mansfield

Birk Bros.' Opera House Drug Store

Angell J F, (Ida R) supt T & O C, 233 e Mansfield
Aost Rosa Miss, domestic, 123 s Poplar
Arbuckle William, lab, bds 571 s Sandusky
Armbruster August, (Frederica) retired farmer, 451 s Poplar
Armbruster Frederick W, (Ruth) farmer, 326 w River
Ash Ida May Miss, milliner, bds 596 e Mansfield
Ash Jacob, (Elizabeth) gatekeeper, h 596 e Mansfield
Ash Louis, lab, bds 596 e Mansfield
Assenheimer August W, grocery clerk, h 460 s Sandusky ave
Assenheimer Albert H, printer, h 416 e Charles
Assenheimer Albert J, bookkeeper, h 460 s Sandusky
Assenheimer Charles, lab, bds 427 n Walnut
Assenheimer Christian, (Bertha) carpenter, h 464 s Sandusky ave
Asssenheimer Christopher, (Caroline) carpenter, h 416 e Charles
Assenheimer Frederick J, bookkeeper, 460 s Sandusky ave
Assenheimer Frank, teacher, bds 464 s Sandusky ave
Assenheimer George F, (Lizzie) carpenter, h 427 n Walnut

ASSENHEIMER J L, (CAROLINE) LUMBER OFFICE, 643 E Middletown, h 460 s Sandusky ave

Assenheimer William, painter, bds 427 n Walnut
Assenheimer William C, clerk in bank, h 464 s Sandusky ave

Auck Michael, (Caroline) county treasurer, h 525 s Walnut
Auck Samuel, deputy county treasurer, h 525 s Walnut
Auck W H, (Terressa) asst bank cashier, h n Sandusky ave
Aumiller Aggie Miss, bookkeeper, rms 226 e Rensselaer
Aumiller Emanuel, (Lucy A) retired, h 354 w Warren
Aumiller Julia Miss, h 357 w Warren
Aurand Robert M, (Esther) postal clerk, h 409 w Charles
Ausperger Lizzie, domestic, h 210 s Sandusky ave
Ausperger Peter, (Anna) moulder, h 730 s East
Aylward James, telephone mngr, bds Hotel Royal

B 1473576

Bach Jacob, (Sarah) clothier, h 319 w Warren
Bacon Fred W, (Maud) lab, h 642 Middletown
Bacon Walter M, (Susie E) lab, h 642 Middletown
Baehr Frederick, retired, h 116 Hill
Baehr Henry, (Lizzie) lab, Whetstone
Baehr John, lab, Whetstone
Baehr John G, (Mary) car repairer, h 255 Whetstone
Baehr John J, (Francis) towerman, h 900 Ethel
Baehr Martin, lab, h 900 Ethel
Baehr Mary Miss, domestic, Whetstone
Bailey Laura B Mrs, seamstress, h cor Rensselaer and Poplar

Birk Bros.' Opera House, for Cigars

Bair Charles, lab, h 423 s Spring
Bair Francis H, (Anna) lab, h 892 w Mansfield
Bair Magdalena Mrs, (wid) h 316 e Mansfield
Bair Marshall, lab, h 423 s Spring
Bair Mary Mrs, (wid) h 423 s Spring
Baker Jency E Mrs, (wid) h 557 s East
Baker Maggie Mrs, seamstress, h 219 Whetstone
Ball Frank, clerk Deal House
Ball Moses J, (Jennetia) miller, h 207 n Walnut
Ballen John, (Elizabeth) gardener, h 407 Plymouth
Baltzly Elmira Mrs, (wid) bds cor Renssalaer and Poplar
Barger George W, (Violetta) car repairer, h 438 Johnston
Barger Josiah, (Jennie) carpenter, h cor Oakwood ave and Prospect
Barger Kinzy, clerk, h 500 Oakwood ave
Barger Laura, domestic, h 400 s Sandusky ave
Barnes Bert L, brakeman, bds 517 e Middletown
Barney Thomas, moulder, Park House
Barrett David L, (Belle) retired, 505 e Rensselaer
Barth Cora L Miss, cashier J K Myers' store, bds 309 Rensselaer

50 Years' Experience

Coupled with the latest up-to-date facilities, place us in a position to please the most fastidious with anything they want in

Fine or Medium

FURNITURE

Bucyrus Phone 194
Bell Phone 166

We appeal to your fondness and guarantee to satisfy your pride. We sell nothing but the best material, put together by people who know how.

You are welcome at our store at all times.

Wm. Wise & Son

Furniture Dealers and Undertakers, BUCYRUS, O.

Barth Fred J, (Jennie) night yard master, h 228 e Mansfield
Barth H A, (Amanda) barber, h 325 s Spring
BARTH W F & BRO, BARBER SHOP, 122 PUBLIC SQUARE.
Barth William F, (Anna) barber, h 309 e Rensselaer
Barthold John, retired, h 456 Cemetery
Baron, Anna Miss, waitress Deal House
Baron Mary, seamstress, h 323 n Sandusky ave
Batley A R, (Susana), commercial traveler, h 208 w Galen
Battefeld Lewiss H, (Philippine) county com, h 458 Walnut
Battefeld Lewis P, tile mnfg, bds 458 s Walnut
Batley William H, (Edith) supt of brick works, h 511 s Spring
Bauer Albert, (Minerva) farmer n Bucyrus, Tiffin road
Bauer Anna C Mrs, (wid) h 228 n Lane
Bauer Barbara C, domestic, bds 228 n Lane
Bauer Charles F, express driver, 228 n Lane
Bauer J F, bartender, bds 228 n Lane
Bauer John H, (Katie J) stationery engineer, h 317 s Lane
Bauer Peter, (Kate) car inspector, h 549 Oakwood ave
Bauer Ulrich J, (Sophia) coppersmith, h 658 e Mansfield
Baulduf Andrew, lab, bds 320 n Walnut
Baulduf Martin Jr, lab, bds 320 n Lane
Baulduf Martin Sr, (Mollie E) butcher, h 320 n Lane

Birk Bros.' Opera House Drug Store

Bauman Chris, (Dora) saloon 242 n Sandusky ave, h 715 e Mansfield
Bauman John W, (Mary) brakeman, h 500 Prospect
Baumoel Henry, clerk, rms w Mansfield
BAUMOEL MARK, (REGINA) DRY GOODS, 116 S SANDUSKY ave, h 439 s Spring.
BAUMOEL MORRIS, (SARAH) DRY GOODS, 116 S SANDUSKY ave, h 218 w Mansfield.
Bauschlinger Daniel, (Magdaline) retired, h 415 s Poplar
Beach Albert, lab, h 616 s Spring
Beal Benjamin, (Delila) machinist, h 439 Johnston
Beal Isaac, (Christian) retired, h 700 s Sandusky ave
Beal Mattie Miss, school teacher, h 700 s Sandusky ave
Beale Nina Miss, packer, h 439 Johnston
Beam Clyde, clerk, h 225 e Rensselaer
Beam Harry C, clerk, bds 225 e Rensselaer
Beam John J, (Cinderilla L) lab, 225 e Rensselaer
Beam Winetta H Miss, milliner, bds 224 e Rensselaer
Beard Tracy Mrs (wid) h 456 Cemetery
Beck Sarah Mrs, (wid) h 835 s Spring
Beelman George, carpenter, h 134 w Mary
Beelman Harry T, clerk, h 134 w Mary
BEELMAN L S, BARBER SHOP, S W COR PUBLIC SQUARE, rms over First National Bank.

Beer Dorcas G Miss, teacher, h 506 Southern ave
Beer Edward, (Rosa) butcher, h 448 w Charles
Beer Frederick T, law student, h 209 s Walnut
Beer Robert, law student, h 506 Southern ave
Beer Robert L, Sec Stone Co, h cor Spring and Southern ave
Beer Thomas C, farmer, h 506 Southern ave
Beer Thomas Judge, (Tabitha) lawyer, h 506 Southern ave
Beer & Monnett, lawyers, No 1 Quinby blk
Beetz Lewis, baker, s East cor Public Sq
Behner William F, (Katie) carpenter, h 228 e Mary
BEILHARZ CHARLES A, (ELLA) PAINTER AND PAPER Hanger, h 506 s Sandusky ave
Beller Jacob, lab, h 821 e Mansfield
Beller Peter G, (Elizabeth) carpenter, h 732 w Mary
Belzner Amelia Miss, laundress, h 713 Reid
Belzner Anna, seamstress, bds 713 Reid
Belzner Charles, moulder, h 713 Reid
Belzner Christ, typesetter, h 713 Reid
Benedict Etta Mrs, (wid) dressmaker, h 509 e Middletown
Benefiel Edwin, (Catherine) conductor, h 334 Middletown
Benefiel E A, (Lizzie) conductor, h 218 Ethel
Bennett Frank, brakeman T & O C, bds 300 e Charles
Bennett William B, retired, h 404 Aurora

Birk Bros.' Opera House, for Cigars

Bennett William D, (Nora) flagman, h 300 e Charles
Bensinger Jacob R, (Cora A) carpenter, h Galion cor Whetstone
Bensley L A, (Eda L) detective, h 459 s Spring
Benson Arthur H, (Effie E) clerk, h 371 w Mansfield
Benson Byron, (Elizabeth) lab, h 714 s Spring
Benson Francis Miss, music teacher, h 419 w Warren
Benton Edgar G, (Minnie L) express messenger, h 618 s Rogers
Benton Henry, moulder, bds, 472 s Walnut
Benton Jay H, (Rosa L) engineer T & O C, h 432 e Lucas
Bentz Lawrence A, (Addie M) com traveler, h 509 e Charles
Berry Loeretta Miss, postoffice clerk, bds 451 Park ave
Berry Francis Mrs, (wid) h 452 Park ave
Bessinger Cora Miss, typesetter, h 800 s Sandusky
Bessinger Emma Miss, dressmaker, 800 s Sandusky ave
Bessinger Peter J, (Louisa M) carpenter, h 800 s Sandusky ave
Bessinger Valentine, lab, bds 320 n Walnut
Benttelsperger Fred, (Magdelene) lab, Tiffin road, N Bucyrus
Beven Henry Edward, (Anna) conductor, h 120 Cook
Bevan Joseph, (Emma) moulder, Dean, N Bucyrus
Bevan John, (Mame) machinist, h 631 Maple
Bever Michael, retired, h 527 Maple

Bever Michael G, (Emma) lab, h 472 Cemetery
Bever Oliver, machinist, h 527 Maple
Bevington Jay, (Flossie) musical instructor, 3d floor Mader blk
BIANCHI PETER, (ROSE M) CONFECTIONER, 123 PUBLIC Square, h 347 w Mansfield.
Bieber Augustus, barber, bds 221 w Galen
Bieber & Coulter, barber shop, 204 n Sandusky ave
Biggs Anna Miss, N Bucyrus
Biggs Ephriam, lab, Orra, N Bucyrus
Biggs Martha Miss, N Bucyrus
Biggs Sarah Ann, (wid) Orra, N Bucyrus
Bilsing Charles J, (Susan) caller, h 720 e Mansfield
Binkman D F, (Ella) painter, h 323 Water
Bippus Andrew, (Catherine) lab, e Mansfield
Bippus Elizabeth Miss, h 446 Cemetery
Bippus Frederick, (Eliza) h 139 Irving
Bippus John W, lab, e Mansfield road
Bippus Minnie Miss, glovemaker, h 139 Irvine
BIRK E R, (M D) HARNESS DEALER, 201 S SANDUSKY AVE, h 224 w Galen.
BIRK BROTHERS' DRUG STORE, NO. 4 OPERA BLOCK, COR Walnut and Mansfield.
Birk C F, druggist, h 464 s Spring

Birk Bros.' Opera House Drug Store

Birk Edna Miss, teacher, h 464 s Spring
Birk George M, (Florence) druggist, h 420 s Sandusky ave
Birk J W, druggist, h 464 s Spring
Birk Lewis C, (Caroline) harness maker, h 401 s Sandusky ave
Bishop Charles J, retired, bds 536 s East
Bishop Pearl Miss, bds 536 s East
Bishop Sarah Mrs, h 830 e Warren
Bishop William S, (Maria A) engineer T & O C, h 536 s East
Bitticofer Mary, domestic, h 128 n Sandusky ave
Bitton Albert, (Betsy, colored) n East
Black Carl M, pharmacist, h 317 w Warren
Black Earl J, lab, bds 325 Water
Black James M, (Harriet) salesman, h 317 w Warren
Black Orville J, (Maud) feather renovator, h 469 s Poplar
Black Paul R, varnisher, bds 325 Water
Black Viola H Mrs, (wid) h 325 Water
Blair Husking Glove Co, Herbert Blair mngr, Blair bldg, s e cor Public Sq
Blair E, (Anna B) hardware 108 s Sandusky ave, h 302 e Warren
Blair Herbert, (Belle) glove mnfg, h 212 s Lane
Bland Allie Miss, h 252 e Mansfield

L. M. SMITH, Manager A. J. HAZLETT, Editor

THE NEWS PUBLISHING CO.

PUBLISHERS OF THE

CRAWFORD COUNTY NEWS

Official paper of the county. Best advertising medium. Largest circulation. Issued twice a week,

TUESDAYS AND FRIDAYS
$1.50 A YEAR

Book and Commercial Printers

Estimates on all kinds of printing cheerfully furnished. Call and get prices.

115 E. Rensselaer St.
BUCYRUS, O.

Home Phone 21
Bell Phone 32.

BLAND JEROME, M D., NOS 9 AND 10 OPERA BLOCK
Bland J Mrs, h 252 e Mansfield
Black Paul R, varnisher, h 325 Water
Blicke Frank, (Theresa C) h 504 n Lane
BLICKE WM A, INSURANCE AND ASSISTANT CASHIER CITY Bank, bds 504 n Lane
Blinn Alonzo D, (Emily) h 627 s East
Bliss J J, (Ella M) supt of schools, h 512 e Rensselaer
Bliss Thomas, (Belle) horse dealer, h 114 w Rensselaer
Blosier Alba B, (Nellie) boilermaker, h 409 s Rogers
Blosier Jeremiah R, (Idella)) boilermaker, h 512 s Walnut
Blowers Mary Miss, teacher, h 452 s Sandusky ave
Blumenschein Anna Miss musical instructor, h 213 n Sandusky ave
Blumenschein George, (Margaret) saloonkeeper, h 213 n Sandusky ave
Blumenschein George H, bartender, h 213 n Sandusky ave
Blythe T O, machinist A C M Co, rms e Rensselaer
Boals B F, (Minnie M) butcher, h 230 s Walnut
Bogan Amos, car repairer, h 424 Prospect
Bogan Candace C, (wid) h 501 e Rensselaer
Bogan Cora Miss, laundress, h 421 Prospect
Bogan Cora E Miss, clerk, h 501 e Rensselaer
Bogan John A, (Sarah A) carpenter, h 425 Prospect
Boger Mannis, clerk, bds 325 e Mansfield

Birk Bros.' Opera House, for Cigars

Bohrman Barbara H, 217 Inez
Bohrman Henry, (Mary) teamster, h 217 Inez
Bohrman William, oil dealer, h 217 Inez
Bonath Charles, bartender, bds No 8 Quinby blk
Bonebrake Charles F, bookkeeper, h 458 Poplar
Bonebrake Frank A, plasterer, bds Clinton
Bonebrake Malinda, h 520 s Spring
Bonebrake S F, (Catherine) conductor, h 458 s Poplar
Bonebrake Samuel F, clerk, bds Clinton
Bonebrake William D, (Pauline) contractor, Clinton
Bonin Peter, (Emma) machinist A C W M Co, h 445 Johnston
Bonnot August A, (Mary E) supt Amr Clay Wks, h 714 Rogers
Bonnot Edward L, machinist A C W M Co, bds 714 Rogers
Bonnot George S, apprentice A C W M Co, bds 714 Rogers
Bonnot Ida Miss, cashier, h 714 Rogers
Bonsor Solomon, (Mary) roadmaster T & O C, h 116 Wiley
Bourman Barbara Miss, cook Hotel Royal
Bowers Frank, (Icy) retired farmer, Galion
Bower Lucy B Miss, h 330 n Walnut

Bowers Ora A, clerk, bds Elberson's restaurant
Bowers Silas A, (Margaret) supt Pikes, h 340 w Mansfield
Bowman J P Mrs, (wid) h 229 w Warren
Boyer Andrew M, (Matilda J) farmer, h 129 e Rensselaer
Boyer Benjamin R, (Rachel) retired, h 226 e Rensselaer
Boyer Lulu Miss, h 226 e Rensselaer
Braden John E, (Amelia) blacksmith T & O C shops, h 723 s Poplar
Bradley Angelina Mrs, domestic, h 341 w Mansfield
Brandsteter Gotlieb, (Mary) lab, h 871 n Sandusky
Braschler Charles Rev, h 231 e Mary
Brecher Henry, (Lizzie) car repairer, Whetstone
Breisinger Carl E, apprentice, bds 607 Rogers
Breisinger Charles, (Julia) brick mnfg, h 607 Rogers
Brenkman George F, clerk, bds 437 e Warren
Brenkman Susan Mrs, (wid) h 437 e Warren
Brenkman William E, moulder, h 437 e Warren
Breymaier August, machinist, h 311 James
Breymaier Bertha Miss, domestic, h 311 James
Breymaier Gotlieb J, (Christina) night watchman, h 277 Whetstone
Breymaier Harry, glove maker, 311 James
Breymaier Stephen, (Margaret) machinist A C W M Co, h 311 James

Birk Bros.' Opera House, for Prescriptions, Etc.

Breymaier William J, moulder, h 217 Whetstone
Briggs Francis M, (Jessie D) contractor and builder, h O L 259 Columbus Pike, s w side
Brinkerhoff G W, pianos, organs and sewing machines 338 s Sandusky ave, h 422 e Lucas
Brinkman William, moulder, h 437 e Warren
Broemel August, (Emma) publisher Bucyrus Courier (German) h 315 n Sandusky ave
Broderick Statia Miss, domestic, bds cor Mansfield and Lane
Brokensword Stone Co, office 2d floor Deal blk, s e cor Public Sq
Browarsky Philip H, (Rebecca) junk dealer, h 205 s Poplar
Brown Charles F, (Florence M) loan office 209 n Sandusky ave, h 126 e Rensselaer
Brown Henry L, (Angelina) painter and paper hanger, h 215 w Rensselaer
Brown John L B, hostler, Whetstone
Brown May Miss, bds 309 s Railroad
Brown Rachel Miss, domestic, h 333 Water
Bruce William, (Susan) engineer, h 342 Wiley
Bruchen Catherine, domestic, h 851 n Sandusky ave

Bruchen Joseph H, (Lena) upholsterer, h 851 n Sandusky ave
Bruhen Joseph M, (Anna) lab, h 863 e Mansfield
Bryant Charles F, fireman, h 240 Railroad
Bryant Charles P, asst surveyor, rms 210 w Mansfield
Bryant Fred C, fireman, h 240 s Railroad
Bryant Lizzie Mrs, (wid) h 240 s Railroad
Buchanan W M, (Belle S) propr Park Hotel, n Walnut
Buck Christopher C, (Laura B) engineer T & O C, h 518 s East

BUCYRUS BUILDING LOAN ASSOCIATION COMPANY THE, No 2 First National Bank blk

Bucyrus Coal Co, P Schaeffer propr, e Warren C S & H freight house

BUCYRUS CITY BANK THE, COR PUBLIC SQUARE AND Sandusky ave, J H Robinson Cashier

Bucyrus Copper Kettle Works, Geiger & Bush proprs, cor n Railroad and Lane
Bucyrus Fertilizer Co The, 2d floor Rowse & Horde bldg, Public Sq
Bucyrus Frog Works, between C S & H and T & O C Rys, e Charles

Birk Bros.' Opera House, for Soda and Mineral Water

Browarsky & Meyers, Bucyrus Iron & Metal Co, 110 w Warren

BUCYRUS TELEPHONE COMPANY THE, M A CHARLTON Mngr, J C F Hull Secretary and Treasurer

Buehner William F, (Katie) woodworker, h 228 e Mary
Buller James W, (Sadie J) teamster, h 623 e Mansfield
Bupersberger Otto B, lab, bds 317 e Warren
Burd George C, (Sarah) lab, h 402 s Walnut
Burgoyne John, (Anna) moulder, h n Lane
Burgoyne J Y, (Lydia A) moulder, n Lane
Burns John F, (Mary E) tinsmith, h 442 Lucas
Burns Oscar C, (Gertrude M) lineman, h 306 Middletown
Burwell David, (Martha E) well digger, Galion
Bush George, lab, bds 633 e Mansfield
Bush Phillip E, (Mary E) coppersmith, h 229 Galion
Bush William, (Anna P) lab, h 633 e Mansfield
Bushong John, lab, h 459 Park ave
Bute John W, (Edna) engineer, s Spring
Butts Charles, (Ella) lab, h 741 e Mansfield
Butts Philip S, (Emma) conductor, h 702 e Warren
Butts Robert A, (Winnie) brakeman, h 721 e Mansfield

Cahill

C

CAHILL & CAHILL, ATTORNEYS, NO 5 QUINBY BLOCK

Cahill A E J Mrs, milliner 131 s Sandusky ave, h 300 Mansfield

THE DICK BREWERY

Phone No. 37

EXTRA FINE

Guaranteed Strictly Pure. Put up for family use.

Export Lager Beer

Manufacturers of ARTIFICIAL ICE . . . .

Bucyrus, O.

R. T. Johnston & Son

BUCYRUS, OHIO

DRUGGISTS and PHARMACISTS

AND DEALERS IN

PAINTS, OILS and WALL PAPER
BOOKS, STATIONERY, ETC.

Phone 46
Residence No. 305

BUCYRUS, O.

E. BLAIR, Pres't
S. R. HARRIS, Vice President

J. C. F. HULL, Cashier
W. H. AUCK, Ass't Cashier

3274

SECOND NATIONAL BANK

BUCYRUS, OHIO.

Capital and Surplus $75,000.00.

DIRECTORS:

Ed. Campbell E. B. Monnett G. K. Zeigler
E. Blair J. C. F. Hull S. R. Harris J. F. Angell

Phone 65

PROTECT YOUR HOME
PROTECT YOUR PROPERTY

Secure Strictly High Grade, First - Class

Fire INSURANCE

Call today. Delay may mean disaster

H. P. KALER

Room No 1
First Nat'l Bank Bldg

Cahill D C, lawyer, bds Hotel Royal
Cahill Emma Mrs, seamstress, bds 520 e Charles
Cahill Isaac, lawyer, rms Mollenkopf blk n Sandusky ave
Cahill William A, machinist, bds 520 e Warren
Caldwell Sarah, (wid) clerk, h 725 s Spring
Caldwell William, retired farmer, h 441 s Sandusky ave
Campfield Annie Miss, domestic, h 127 s Sandusky ave
Campbell Horace, baggageman, rms 130 s Sandusky ave
Campbell J F, blacksmith, bds 835 s Spring
Campbell Frog Works, between n Sandusky ave and Ohio Central R R
Carberry William J, car repairer, h 700 Middletown
Carbine Eliza Miss, domestic, h 700 e Middletown
Carbine William J, car repairer, h 700 e Middletown
Carle Adam, (Mary) clerk, h 738 e Mansfield
Carle William, (Anna) carpenter, h 809 e Mansfield
Caris Orlando, (Mary) carpenter, h 651 Maple
Caris William, (Mary A) carpenter, h 807 s Spring
Carroll John J, machinist, bds 239 e Warren
Carroll M E, (Pearl) supt Campbell Frog Works, office n Sandusky ave, h 239 e Warren
Carroll Maurice E, (Pearl A) foreman Carroll Bros, h 239 e Warren
Carroll Nellie, bookkeeper, office n Sandusky ave, h 410 e Warren

Birk Bros.' Opera House. for Wall Paper

Carsey George, (Emma) conductor, h 480 Prospect
CARSON ROBERT K, (EMMA) INSURANCE AND REAL ESTATE, opp Opera blk, e Mansfield, h 404 Aurora
Carver G W, (Laura A) prop Central House, 620 e Warren
Cary Edward H, (Stella D) fireman, h 436 Park
Casebear William, (Rebecca) teamster, h 839 s Spring
Casey Elisha, (Laura) barber, h 624 e Mansfield
Casey John, (Jane) mason, h 824 s Spring
Casky Clem, lab, h 807 s Poplar
Casody W L, (Lulu B) lawyer, Park Hotel, n Walnut
Cayhoe Charles G, (Eliza J) writing and drawing teacher, h 301 e Charles
Central House, Myers & Carver proprs, 620 e Warren
Chambers Harry, (Bertha M) engineer T & O C Ry, h 223 e Charles
Chambers Isaac, (Alice M) car repairer, h 442 Park ave
Chapman Charles C, (Cora) car repairer, h 824 s Poplar
Chapman Myron, (Jennie) horseman, cor Monnett and Irvine
Charleston Harry B, moulder A C W M Co, bds 401 Charles
Charleston John, (Anna) lab, 401 Cemetery

Charlton Marcus, (Anna S) mngr Bucyrus Telephone Co, h 722 n Sandusky ave
Chesbro Edwin G, (Cora) com traveler, h 240 w Mansfield
CHESNEY JOHN A, M D, (CELIA) S W COR E MANSFIELD and Lane
Chesney R V, mngr Opera House, bds Hotel Royal
Christie David Sr, (Agnes) h 433 Galion
CHRISTIE DAVID JR, (ELLA) BOOK STORE AND NEWS Depot, opp Opera House blk, e Mansfield, h 870 e Charles
Christy Edgar, coppersmith, h 426 Lucas
Christy Robert L, machinist, h 433 Galion
Christman August, barber, h 706 s East
Christman Emma, domestic, h 706 s East
Christman Henry, (Margaret) lab, h 754 s East
Christman Jacob, (Anna L), car repairer, h 754 s East
Christman Maggie Mrs, h 723 Sandusky ave cor Oakwood
Christman Peter, (Catherine) car repairer, h 706 s East
Chubb Lewis, (Anna) brakeman, h 639 e Mansfield
Clark Elijah, (Jane) engineer, h 504 s Rogers
Clark Charles A, (Ada) stationery engineer, h 320 Clinton
Class Emery, grocer, h 506 s Walnut
Clements Shannon, (Anna) mngr Leesville Stone Co, h 715 n Sandusky ave

Birk Bros.' Opera House, for Prescriptions, Etc.

Clessler J P, clerk, bds e Mansfield
Clymer Kate E Mrs, (wid) h 123 s Walnut
Cobb Amos J, painter, bds 232 e Charles
Cobb James M. student, bds 623 s Rogers
Cobb Leo, machinist, bds 623 s Rogers
Cobb Mary J Mrs, (wid) h 623 s Rogers
Cobb Sally Mrs, (wid) h 232 e Charles
Cole Alta M, stenographer A C W M Co, h 428 Galion
Colsendifer Joe, lab, bds 302 Jump, cor Mary
Collins Benjamin, (Bertha) blacksmith, h Prospect
Collins Frank, (Sarah) car inspector, h 522 Prospect
Collins Howard, glove cutter, h 522 Prospect
Collins Isca Miss, telephone operator, h 522 Prospect
Colyer Michael, (Mary C) shoemaker, h 312 e Charles
Condi Henry confectionery clerk, h 347 w Mansfield
Conkle Adam, (Sadie) conductor T & O C, h 826 s Sandusky ave
Conkle Peter, (Mary E) teamster, h 823 s Walnut
Conklin C D, (Blanche) implement dealer, h 331 n Walnut
Conklin George A, (Millie) moulder, h 330 n Walnut
Conklin John W, (Charlotte M) machinist, h 234 e Mansfield
Conklin Levi, fireman, h 234 e Mansfield

Cook, John, lab, Whetstone
Cook, Margaret Mrs, (wid) Whetstone
Cornwell James L, (Sarah J) telephone inspector, h 611 s Poplar
Correll Jeremiah, (Susan E) clerk, h 557 s East
Cory Frank W, postal clerk, bds 327 s Lane
Cory S E Mrs, (wid) h 327 s Lane
Cosgrove Bradford B, printer, h 694 Wingert
Cosgrove Edward, (Ollie) stationery engineer, h 414 n Walnut
Cosgrove J, (Lena) farmer, Dean, n Bucyrus
Cosgrove Marvin C, (Martha J) straw and hay bailer, h 500 w Warren
Cosgrove Richard, (Matilda) car repairer, h 852 s Spring
Cosgrove Willis J, (Mary E) thresher, Monnett, n Bucyrus
Cosgrove William, (Rebecca) lab, h 694 Wingert
Cottrell Thomas, (Anna) brakeman, h 830 e Warren
Coulter Clyde, moulder, h Galion
Coulter Edgar J, barber, bds 630 s East
Coulter George W, (Emma R) baggagemaster T & O C Ry, h 500 Middletown
Coulter Mary A, (wid) h 630 s East
Coulter Implement Co The, M C Coulter & Kerr proprs, 234 s Sandusky ave
Coulter Matthew C, (Sarah C) agricultural implements, etc, 615 s Walnut

Birk Bros.' Opera House, for Soda and Mineral Water

Coulter Mattie A, h 648 s East
Coulter Samuel H, (Elnora J) com traveler, h 636 s East
Coulter William C, (Maggie) flagman, Galion
Coutant William T, (Mary G) clerk T & O C shops, h 614 s Walnut
Couts Benjamin F, (Edith M) fireman T & O C Ry, h 323 e Warren
Couts Edward, glove cutter, h 732 Sandusky ave
Couts Frank, (Frances) plasterer, n Bucyrus
Couts Jeremiah B, (Susan) plasterer, h 732 n Sandusky ave
Couts William H, (Harriet L) carpenter, h 711 s Poplar
Cox Calvin P, lab, bds 318 e Charles
Cox Garner F, (Orpha C) brakeman T & O C Ry, h 318 e Charles
Cox James H, (Roxie) car repairer, h 600 Middletown
Cramer Anna Mrs, (wid) h 436 e Warren
Cramer Herman F, moulder, h 414 s Lane
Cramer Jennie Miss, h 323 n Sandusky ave
Cramer John C, moulder, h 724 e Mansfield

Hair dressed in all the latest styles for weddings and parties. Wigs, Switches, Bangs, Curls, Shampooing and Hair Dressing. Hair Chains, etc., made to order. Also best hair restorative made.

MRS. F. J. NORTON
HAIR DRESSER

Residence 301 S. Spring St. Bell Phone 260
Office 211 S Sandusky Ave. Bucyrus, Ohio

BOQUETS, EMBLEMS, CUT FLOWERS, BASKETS, DESIGNS MADE TO ORDER

F. J. NORTON, Florist
Cut Flowers and Funeral Designs a Specialty
Cor. Charles Spring and Cemetery Sts.
Weddings, parties and funerals supplied with Flowers and Decorations. All kinds of house and Bedding out Plants.
Bucyrus Phone No. 161. Bell No. 147

DR. H. B. HINMAN
DENTIST
Bucyrus Phone 1 on 84
OFFICE
WALTHER BLOCK
Bucyrus, Ohio

BARBER SHOP
W. F. BARTH & BRO.
Leading Barbers and Hair Dressers
Our shop is handsomely furnished with Hydraulic Barber Chairs of the latest pattern.
First-Class Work and Courteous Treatment. Give us a call
122 Public Square BUCYRUS, OHIO

DR. WM. A. KOCH
Cor. Warren and Walnut St.
Bucyrus Phone 102
Bell Phone 165
Bucyrus, O.

ROSA HAFFNER Manufacturer and dealer in
Harness; Saddles, Bridles, Collars, Robes, Blankets, Trunks, Whips, Etc.
427 N. Sandusky Avenue BUCYRUS, OHIO

SCHWARZKOPF & SEISER
SALOON AND RESTAURANT
Fine Wines and Liquors
5c BOTTLED BEER A SPECIALTY
Free Lunch Every Day
Bucyrus Phone 331 Bell Phone 290 S W Side Public Square

VETERNARY SURGEON
DR. DAUGHERTY
Bucyrus, Ohio
The only Graduate in Crawford Co. outside of Galion. Carry the largest stock of Drugs and Instruments in the county

Bucyrus Monumental Works W. H. Keel Proprietor
Dealer in all kinds of Foreign and Native Granite and Marble
I Employ no Agents and will not be undersold
Fine Monuments a Specialty
Office and Works 220 S Walnut St opposite M E Church. BUCYRUS, OHIO

A. J. HAZLETT
Representative
Bucyrus, O.

D. O. CASTLE
Representative-elect
Galion, O.

Photos by L. A. Dozer, Bucyrus, Ohio

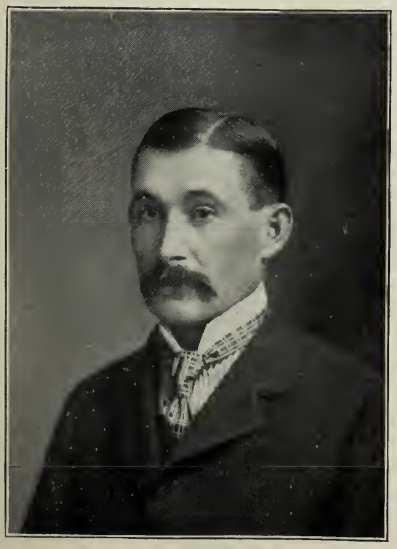

HON. CHARLES KINNINGER
Probate Judge
Bucyrus, O.

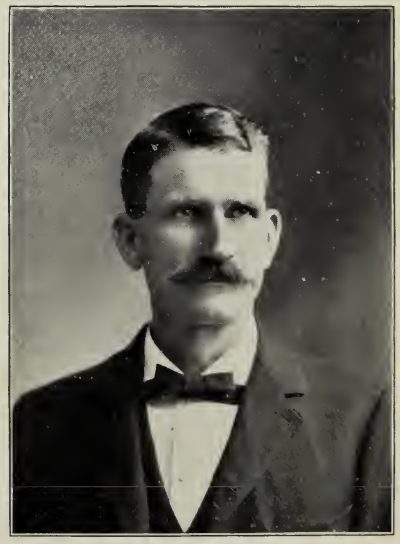

W. C. KIESS
Probate Judge Elect
Bucyrus, O.

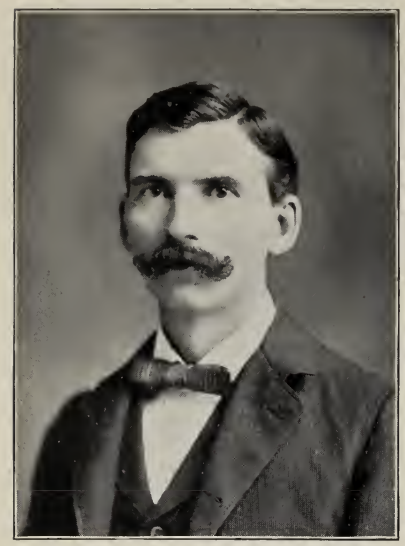

W. B. FORREST
County Clerk
Bucyrus, O.

CHARLES VOLLMER
County Sheriff
Bucyrus, O.

Photo by L. A. Dozer, Bucyrus, O.

J. F. KIMMERLINE
County Auditor
Bucyrus, O.

H. S. Z. MATTHIAS
County Recorder
Res. Galion, O.

Cramer John, (Rosa) propr shoe and repair shop 216 n Sandusky ave, h 724 e Mansfield
Cramer Kuna Miss, h 213 n Poplar
Cramer Mamie Miss, tailoress, cor Fisher and Reid
Cramer Mary Miss, h 323 n Sandusky ave
Crawford Archibald H, (Alice) tinner, h cor Poplar and Warren

CRAWFORD COUNTY AGRICULTURAL ASSOCIATION, G W Miller Secretary

Crawford J B, bartender, bds 107 e Mansfield
Crawford Mutual Fire Insurance Co, C W Miller mngr, No 4 Opera House blk

CRAWFORD COUNTY NEWS THE, L M SMITH MNGR, A J Hazlett Editor, 115 e Rensselaer

Crider Frank, (Viola) carpenter, h 603 s Rogers
Crider William, (Catherine) hay buyer, h 417 s Spring
Crills B, retired, bds 334 Water
Crills Charles C, (Mary) finisher, h 334 Water
Crills William A, (Orintha) fish market 315 s Sandusky ave, h 625 s Spring
Crim William H, (Permilla J) agent for Standard Oil Co, rms Wiley
Crise John A, (Mary C) teamster, h 419 n Walnut
Cristee Mary A Miss, bookkeeper, h 426 e Lucas

Birk Bros.' Opera House, for Wall Paper

Criswell Clifford, (Mary) teamster, h 430 e Spring
Criswell Frank, (Naomi) teamster, h 424 s Spring
Critzer Edward H, (Carrie E), blacksmith, h 321 Lucas
Croft Washington, (Katie E) carpenter, h 632 s Poplar
Crone Ceretes C, (Rhoda) carpenter, 633 e Mansfield
Croneis Andrew, (Margaret) tailor, h 351 w Charles

CRONEIS BROTHERS, GROCERS, 115 S E COR PUBLIC Square

Croneis Fred W, (Nellie M) grocer, h 344 w Rensselaer
Croneis John, grocer, h 351 w Charles
Crooks W W, (Rosy J) P F & W station agt, h 435 e Mansfield
Curts Benjamin F, (Sarah E), conductor, h 619 s Sandusky
Culler J H, (Lucy Y) pastor St Paul's Lutheran church, h 222 e Rensselaer
Curtis William H, (Laura J) brakeman, h 426 Prospect

D

Dalzell Eva B Miss, teacher, h 708 s Sandusky ave
Dalzell Emma J Mrs, teacher, h 708 s Sandusky ave
Darr George F, (Ida B) com traveler, h 610 e Rensselaer
Davenport J R, (Fannie) lab, h 303 n Spring

J. C. JACKSON
Dealer in
Sewer Pipe and Fire Clay Products

Real Estate and Insurance Agent
Office, Shealy Block
N W Cor. Public Square

Daugherty Lizzie Miss, domestic Park Hotel, n Walnut
DAUGHERTY W A, VETERINARY SURGEON, ROUSE AND Harde blk, Public Square
Davis Chester M, (Emma) moulder A C W M Co, h 801 Middletown
Davis Edward, (Saphonia) lab, h 440 Johnson
Davis Edgar E, lab, bds Plymouth
Davis Frank P, (Mamie) painter, h 401 n Walnut
Davis P, lab, h 440 Johnson
Davis Richard, (Agnes A) R R Gate House, h Plymouth
Davis Samuel L, (Emma) boiler maker, h 205 n Walnut
Davis W F, brakeman,h 710 e Warren
Deagle George, teamster, h 425 s Poplar
Deagle John, (Stella) barber, h 229 s Poplar
Deagle Maggie Miss, h 425 s Poplar
DEAL H M & COMPANY, MNFG GLAIN CLEANERS AND Scourers, Deal blk, s e cor Public Square
Deal Horace M, (Emma R) mfg, grain cleaners & scourers, h 325 s Sandusky ave
DEAL HOUSE, F M KERR PROPR, S SIDE PUBLIC SQUARE
Deal Martin, retired, h 325 s Sandusky ave
Deardorff Charles, barber, h 416 s Poplar
Deardorff George, (Jennie) retired, h 416 s Poplar

Birk Bros.' Opera House, for Soda and Mineral Water

Deardorff Jacob, Racket store, s Sandusky ave, h 316 s Poplar
Decker Charles L, (Lena I) lab, h 312 e Charles
Decker John B, (Mary) retired farmer, h 424 s Poplar
Dehart John A, (Margaret D) boiler washer, h Clay
Deifler William, (Emma) engineer, h 204 n Cook
Deishler Anna E, domestic, h 315 s Railroad
Deisler John, (Minnie) lab, h 675 Elm
Deiss Christianna Mrs, (wid) h 822 s Spring
Delancy J W, (Rebecca) h 210 w Mansfield
Delashmutt John S, (Ada D) bkpr A C W M Co, h 811 s Sandusky ave
Demeyer Peter, car repairer, e Middletown
Denninger Peter, car repairer, h e Middletown
Deppler John A, machinist, bds 350 Water
Deppler John, (Christina) lab, h 350 Water
Derfler William, (Emma) stationary engineer, h 204 Cook

Desch Philip, (Mary) house painter and paper hanger, h 465 w Warren
Desh Charles, (Bertha) lab, 309 James
Devine Charles, (Maud) barber, h Jones
Devine Ralph S, clerk, h 666 e Middletown
Dewitt O E, (Nora) principle, h 502 Prospect
Dewalt Oliver, (Elizabeth) engineer, h 184 Plymouth
De Yo Herman P, (Francis P) h 402 e Warren
Dial Isaac, (Catherine) engineer, h 400 Elm
Diamond D, (Lizzie E) clerk, h 316 s Poplar
Diceler Charles, (Maud) lab, Whetstone
Dick Anthony, (Anna M) h 723 Reid

DICK BREWERY AND ICE PLANT, F DICK PROPR, E RAILroad

Dick Frank, (Bertha F) brewer, h 582 n Railroad
Didie Abraham P, (Tilda) farmer, Tiffin Road
Didie Allen, grocer, h 403 w Charles
Didie George W, (Amanda) justice of peace, h 403 w Charles
Dienst C E, (Oma) fireman T & O C, h 327 s Lane
Dilger James S, (Eva) bill clerk, h 835 e Mansfield
Diller Hiram, machinist, h 305 s Sandusky ave
Diller Mary A Mrs, (wid) h 305 s Sandusky ave
Diller Tennie Miss, clerk, h 305 s Sandusky ave
Dillman Charles H, brakeman, bds 457 Prospect
Dillman Samuel L, bds 457 Prospect
Dimon D, (Elizabeth) Racket store, h 316 s Spring
Dinkel C H, city fireman, h 101 Poplar cor Mansfield

Birk Bros.' Opera House, for Wall Paper

Dinkel John J, city fireman, h 101 Poplar cor Mansfield
Dinkel John G, (Mary) lab, h 800 s Poplar
Dinkel Lewis, (Lizzie) wagon maker, h 715 s Sandusky ave
Dinkel William E, machinist A C W M Co, h 715 s Sandusky ave
Dirmeyer Andrew, (Louise) farmer, h 713 Reid
Disbro Cary, brakeman, bds 621 e Warren
Dixon Andrew, lab, h 330 Center
Dixon Mordica P, retired, h 330 Center
Dixon Maria H, 330 Center
Dobbins Jane Miss, h 302 Mansfield
Dobbins Joshua E, (Rachael) farmer, h 901 w Mansfield
Doerfler Barbara Mrs, (wid) h 617 s Spring
Doll Adaline Mrs, (wid) h 448 s Spring
Doll Elmer, carpenter, bds 448 s Spring
Doll John C, (Agnes) brakeman, h 730 e Mansfield
Dolle Gertrude Miss, clerk, h 655 e Mansfield
Dolle John R, (Emma) car inspector, h 655 e Mansfield
Donnelly William J, (Mary V) engineer, h 319 e Lucas

The Keil & Harrop Livery, Feed and Sales Stable

JAMES E. HARROP, Proprietor

We Keep the

Up-to-Date Livery

Horses Bought and Sold at all Times

North-west corner
Public Square

Both Phones No. 20 BUCYRUS, OHIO

Columbus, Sandusky and Hocking R. R.

The Finest Trains in Ohio

The Direct and Shortest Line Between

Bucyrus.·.Columbus.·.Sandusky .·.Delaware.·.Marion.·.Bellevue Corning.·.Shawnee.·.Toledo.·.·.·

3 TRAINS Each way between BUCYRUS, COLUMBUS, MARION AND DELAWARE

Direct Connections made for all important points in the North East, South and West

For further information, rates, etc., apply to any C. S & H. R. R. agent or address

R. A. JAYNES,
Atg. G. P. A., C. S. & H. R. R.,
COLUMBUS, O.

SPECIAL LOW RATES FOR EXCURSIONS

Donnenwirth Charles A, lab A C W M Co, bds 456 s Sandusky ave
Donnenwirth Catherine Mrs, (wid) h 456 s Sandusky ave
Donnenwirth Cinderella Mrs, (wid) h 222 n Cook
Donnenwirth Elizabeth Miss, cashier, h 456 s Sandusky ave
Donnenwirth Frank E, (Edna M) bkkpr, h 117 s Spring
Donnenwirth Frank P, Elizabeth) ins agt, h 400 cor Rensselaer and East
Donnenwirth Gertrude Miss, h 400 cor Rensselaer and East
Donnenwirth George F, lab A C W M Co, bds 456 s Sandusky ave
Donnenwirth George, (Mary A) banker, h 518 cor Rensselaer and Wiley
Donnenwirth Henry, section hand, h 222 n Cook
Donnenwirth Henrietta Mrs, (wid) h 847 e Mansfield
Donnenwirth Rose Miss, dress maker, h 456 s Sandusky ave
Dougherty James, (Anna C) h 504 e Charles
Downing May, bds 235 s Railroad

DOZER L A, (ANNA) PHOTOGRAPHER, SECOND FLOOR Walther blk, h 302 w Mansfield

Dravis Charles, core maker, e Middletown
Dravis Clayton, lab, e Middletown
Dreher Charles, (Emma) teamster, h 229 Whetstone
Dreher Della C Miss, domestic, h 229 Whetstone

Birk Bros.' Opera House, for Prescriptions, Etc.

Dreher Frederick, lab, 126 Cook
Dreher Ida M Miss, glove maker, h 229 Whetstone

DREHER L B MRS, MILLINER, 213 S SANDUSKY AVE, H 126 Cook

Dreher Otto N, lab, h 229 Whetstone
Dressler Adam, moulder, h 134 Fisher
Dressler Jacob, (Lizzie) lab, 134 Fisher
Drexel William F, (Irene) lab, h 129 w Irving
Drought Anna Miss, h 227 cor Spring and Galen
Drought W H, (Nanie) com traveler, h 227 cor Spring and Galen
Dufraine A E, (Laura J) U S express agt, h 363 w Mansfield
Dufraine Joseph, (Mary) machine agt, h 807 Middletown

DUNCAN A M, M D, H 424 E RENSSELAER

E

Eaton Mra Flora L, h 312 Plymouth
Eaton Harvey A, implement agt, h 123 Franklin
Ebert Charles, (Lizzie) car repairer, h 514 Oakwood ave
Ebert John, (Nora) liveryman, h 213 n Walnut
Ebreth John, (Dora) carpenter, h 473 s Walnut

G. H. MENGEL
DENTIST
(Deutscher Zahn Arzt)
OFFICE MOLLENKOPF BL'K
OVER ENGELHARDT'S STORE
BUCYRUS, O.

Eby C L, music teacher, h 338 Sheckler
Eby John L, (Mary) lab, 861 s Spring
Eddinger Mrs Christine, (wid) 401 n Walnut
Eddington Minnine Miss, domestic, h 901 w Mansfield
Edelstien Ansel, (Reka) cattle buyer, h 517 s Walnut
Eckard Margaret C, h 423 e Charles
Eckstein Caroline Mrs, (wid) h 255 Whetstone
Edsinger Jacob, (Clara) carpenter, h 524 Oakwood ave
Ehrick Otto, (Lena) tailor, h 524 s Spring
Eichman B M, (Augusta) merchant tailor, 106 s Sandusky ave h 335 w Warren
Eicher James B, section boss, h 905 Middletown
Eicher Reuben, retired, h 697 Wingert
Elberson Emma Miss, bds 309 s Railroad
Elberson M B, (Ida R) T & O C restaurant, h 614 e Rensselaer
Elder Helen Mrs, (wid) h 719 e Rensselaer
Elder John M, fireman, h 719 e Rensselaer

BIRK BROS.' OPERA HOUSE DRUG STORE.

Elder Mary Miss, tailoress, h 719 e Rensselaer
Elder Nellie F Miss, domestic, h 719 e Rensselaer

EMRICH M, (RACHAEL) CLOTHING STORE, NOS 1 AND 2 Quinby blk, h 229 w Mansfield

Endslow David A, (Mollie) car repairer, h 317 James
Englehardt George, stock dealer, h 217 w Mansfield
Englehardt Lena, clerk, h 217 w Mansfield
Englehardt Lewis, clerk, 217 w Mansfield

ENGLEHARDT M, CLOTHING, 117 N SANDUSKY AVE, H 217 w Mansfield

Englehardt Rachel, clerk, h 217 w Mansfield
Englehardt Samuel, (Caroline) retired, 217 w Mansfield
English Frank A, (Emma M) salesman, h 219 Middletown
Ensminger Albert M, (Carrie B) editor Crawford County Forum, h 435 e Rensselaer.
Ensminger Birdie Miss, clerk, h 320 e Rensselaer
Ensminger Frank P, (Anna E) cabinet maker, h 514 Middletown
Ensminger Henry Mrs, (wid) h 320 e Rensselaer
Etsinger Edward, clerk, 649 Wingert
Etsinger Joseph, (Christina) moulder, h 649 Wingert
Etsinger Vena Mrs, h 108 w Mary
Etsinger William, moulder, h 108 w Mary

EUREKA STEAM LAUNDRY, J Y YOCHEM PROPR, H W Mansfield

Everett Harley M, (Llala V) painter, h 414 Aurora ave
Everett Harry F, fireman T & O C, bds 328 s Walnut
Everett Samuel W, (Margaret) retired, h 328 s Walnut
Ewalt S D, barber, h 619 Middletown
Exley Ada Miss, compositor, h 205 w Mary
Exley Charles, lab A C W M Co, h 205 w Mary
Exley Frederica Mrs, (wid) h 205 w Mary
Exley William, (Augusta) blacksmith, h 209 w Mary

F

FAETH PETER, (MARY A) SALOON AND RESTAURANT, 200 and 202 s Sandusky ave, h same

Fahl Mary, domestic, Cemetery
Fail William F, (Elizabeth) shoe dealer, h 353 w Mansfield

FARQUHAR BROTHERS, DRUGGISTS, 105 S SANDUSKY AVE

Farquhar John, (Emma) pharmacist, h 347 w Warren
Farquhar William, (Laura B) pharmacist, h 403 w Rensselaer
Farrel John G, (Amelia) brakeman T & O C, h 500 e Warren
Fate Alex, (Elizabeth) teamster, h 443 e Charles
Faulkner E R, (Mary) stock dealer, h 320 w Mansfield

FAULKNER GEORGE, (MARGARET) PLUMBER, H 316 W Galen

Faulkner Irene Miss, bkkpr, h 320 w Mansfield
Faulkner J E, (Josephine) stock dealer, h 230 w Galen
Fegely Thomas H, (Catherine) moulder, h 230 n Railroad.

Birk Bros.' Opera House, for Soda and Mineral Water

FEIGHNER L C, (ANNA E) ATTORNEY, RM NO 1 SECOND floor Rouse blk, h 127 e Charles

Feiring Amritta Miss, tailoress, h 252 Mansfield
Feiring Charles, (Mary) shoe dealer, h 425 s Sandusky
Feiring Bros, shoe dealers, s Sandusky ave
Feiring George H, (Martha) shoe dealer, h 423 e Rensselaer
Feiring Otto, (Clara) tailor, s w cor public sq, h 252 e Mansfield
Fenner Amandus, (Emma) painter, h 840 s Sandusky
Fenner Eliza, h 326 Popular
Fenner Foster, core maker A C W M Co, h 326 s Poplar
Fenner Frank, (Lida) painter, h 420 Prospect
Fenner George, contractor and builder, h 326 s Popular
Fenner Salutha Mrs, (wid) h 210 s Sandusky
Ferree James D, conductor, h 432 e Rensselaer
Ferree William H, (Liza D) night watchman, h 432 e Rensselaer
Ferrell William L, (Mollie J) real estate, h 817 w Mansfield

John L. Assenheimer

Dealer in

Dressed and Rough Lumber

Cedar, Pine Shingles, Lath
Sash, Doors and Blinds,
Siding, Flooring, Etc., Etc.

Also a Large Planer

Am Prepared for
All Kinds of Custom Work

Yards and Shop Middletown St. near T. & O. C. Railroad

Bucyrus Phone 83
Residence 101

Bucyrus, Ohio

The Bucyrus Telephone Company

.. .. Bucyrus, Oh

Officers

E. Blair, President — J. C. F. Hull, Treas. and Sec'y
J. F. Angell, Vice.-Pres. — M. A. Charlton, Mgr.

Board of Directors

J. F. Angell, E. Blair, Ed. L. Barber, J. C. F. Hull
J. L. Assenheimer, H. S. Blair, E. C. Roehr

The Bucyrus Telephone Co. reaches every business house in Bucyrus and two-thirds of the private residences using telephones, also every village and city in the county.
The long distance service reaches every county in the State and all the adjoining states.

.. ..Patronize Home Industry .. ..

Exchange and toll line rates made known on application to central office

Fetzer Mrs J, (wid) h 302 s Sandusky
Fickle Francis M, (Maggie) laborer, 441 Johnston
Fickle John, laborer, h 441 Johnston
Fields Charles, (Susan) laborer, h 898 n Sandusky
Field Elva Miss, cashier, h 445 w Warren
Field Herbert, lineman, h 445 w Warren
Field Lillian Miss, telephone operator, h 445 w Warren
Field Maggie Mrs, (wid) h 445 w Warren
Fike J P, (Lydia) lab, h 118 w Galen
Fike K L, barber, h 118 w Galen
Finch Edward, (Sarah) h 500 s Poplar
Finch Merrett F, (Harriet) lumber dealer, h 760 s East
Findling Caroline K Mrs, (wid) h 135 Fisher
Fink John A, (Mary) carpenter, h 432 e Warren
Fink Lawrence, moulder, h 432 e Warren
Finkle Mary M Miss, seamstress, h 431 s Spring
Finkle Rachel Mrs, (wid) h 431 s Spring
FINLEY & GALLINGER, ATTORNEYS, CITY BANK BLK
Finley Ebenezer B, Charlotte E) attorney, h 678 n Sandusky
FIRST NATIONAL BANK, J D GORMLY PRESIDENT, J C Gormly Cashier, n w cor Sandusky ave and Rensselaer
Fischer E F, (Louisa C) saloon, h 330 n Sandusky
Fischer George F, clerk, h 330 n Sandusky
Fish Mary A Mrs, (wid) h 405 w Warren
Fisher Blanche Miss, clerk, h 603 e Mansfield
Fisher Bessie Miss, telephone operator, h 222 s Poplar
FISHER CYRUS H, DRAUGHTSMAN, BDS 209 S WALNUT
Fisher Cyrus W, (Mary D) h 209 s Walnut
Fisher Charles J, (Lulu M) T & O C ticket agt, h 717 e Warren

Birk Bros.' Opera House, for Prescriptions, Etc.

Fisher David E, (Maggie J) clerk, h 222 s Poplar
Fisher Edward L, collector, h 603 e Mansfield
Fisher Frank M, (Clara B) woodworker, h 603 e Mansfield
Fisher Fred, (Mary) lab, h 745 w Perry
Fisher George F, clerk, h 828 n Sandusky
Fisher Henrietta Mrs, (wid) h 603 e Mansfield
Fisher Jay C, bkkpr, h 222 s Poplar
Fisher Joseph, mail carrier, h 222 s Popular
Fisher L W Mrs, (wid) h 116 s Walnut
Fisher Mary M Miss, domestic, h 413 e Mansfield
Fisher William H, h 222 s Poplar
Fitterer J C, clerk A C W M Co, h 419 e Rensselaer
Fitzer Charles W, (Luella C) gas mfg, h 605 e Rensselaer
Fitzer James R, (Adda R) ticket & freight agt T & O C, w Rensselaer
Fitzmaurice Michael J, (Elizabeth) boilermaker, h 623 e Rensselaer

FITZSIMMONS JAMES, M D, (ELLA) H 122 S WALNUT

Fitzsimmons Myra L Miss, h 122 s Walnut
Fitzsimmons Nellie E, elocution teacher, h 122 s Walnut
Flaharty Adniram J, (Margaret) agt, h 300 Plymouth
Flaharty Fred C, clerk, h 300 Plymouth
Fletcher Earnest, lab, h 858 s Spring
Fletcher Charles, (Mary) lab, 858 s Spring
Flickinger H V, surveyor, rms s Walnut
Flickinger Charles P, (Sarah M) bartender, h 317 s Walnut
Fligor W H C, (Myrtle) drayman, h 211 s Sandusky
Flock George J, (Katie) section hand, h 734 Railroad
Flock Peter W, (Ella) lab, Reid
Flock Bercilius, retired, h 734 Railroad
Flock Henry, (Mary C) n Lane
Flocken William F, (Viola M) bartender, h 230 e Warren
Flocken Charles, janitor, bds 329 cor Poplar and Charles
Flocken Anna E Mrs, (wid) h 230 e Warren
Flocken John H, barber, bds 230 e Warren
Flohr Catherine A Mrs, grocer, 705 s Sandusky, h 705 s Sandusky
Flohr David F, (Orlena) shoe dealer, s side public sq, h 518 s Sandusky ave
Flohr John A, clerk, h 701 cor Sandusky and Center
Foreman George, (Anna) com traveler, h 318 e Mansfield
Fortney John, lab, h 434 s Spring

Birk Bros.' Opera House, for Prescriptions, Etc.

Forrest Edith S Miss, dep clerk of court, h 417 e Rensselaer
Forrest Joseph, (Minnie) lab, h 317 Center
Forest W B, (Lettie) county clerk, h 417 e Rensselaer

FORUM PRINTING COMPANY THE, FRANK HOLBROOK & M A Ensminger Proprs, 216 e Mansfield

Foster C B, (Armitta) h 332 w Mansfield
Foster George, lab, rms 122 Mary
Foulk David H, (Sophia H) car repairer, h Sears
Foulk Dudley, (Caroline) conductor O C R R, h 514 s Sandusky
Foulke Adna E, (Sophia M) teamster, h 835 s Walnut
Foulke Anna Miss, clerk, Marion Road
Fox Anthony D, (Emma R) blacksmith, h 417 Park ave
Fox Frederica Miss, dress maker, bds 417 Park ave
Fox J S, (Elizabeth C) blacksmith T & O C R R, h 619 e Rensselaer
France Ruth Miss, milliner, bds 400 n Walnut
France William, (Martha) machinist, h 400 n Walnut
Francis Thomas P, machinist, h 507 Prospect
Francis Wilfred R (Letie) boiler maker, Whetstone
Francy James A, (Anna) train despatcher, h 522 s East
Frank Anna M Miss, domestic, h 834 e Warren

Franz Nellie A, teacher, h 228 e Mansfield
Franz Myra Mrs, (wid) h 228 e Mansfield
Franz William C, (Josephine T) chief clerk T & O C R R, h 206 s Walnut
Frasch Louis J, (Gertrude) plasterer, h 316 Clinton
Frazee Walker V, (Matie) implement dealer, h 808 n Sandusky
Free Henry, moulder, h e Rensselaer
Frediel Carl, butcher, bds 344 n Sandusky ave
Fredman John, (Louise) bds e Rensselaer
Frey Gotleib, brickmaker, h 492 Wise
Frey Katherine Mrs, (wid) h 492 Wise
Frey Sophia, domestic, h 492 Wise
Frey Susan Mrs, (wid) Tiffin
Friend Salem, (Katherine) gov pensioner, h 453 w Charles
Frink Frederica Mrs, (wid) h 341 Wiley
Fritz George, stone cutter, bds 354 n Lane
Fritz Jacob Mrs, (wid) h n Lane
Fritz Paul, (Minnie) stone cutter, h 354 n Lane
Fritz Samuel, lab, 116 Hill
Fritz William, stone cutter, bds 354 n Lane
Frost Otho, lab, n Bucyrus, Tiffin road
Frost Stilwell, (Malissa) car repairer, n Bucyrus, Tiffin Road
Frost William, lab, bds 307 Whetstone

Birk Bros.' Opera House, for Cigars

Fruth Minnie Mrs, h 606 e Rensselaer
Fry Charles H, (Nora) baggageman P F W & C R R, h 320 s Poplar
Fuchs Anna Miss, clerk, h 411 s Spring
Fuchs George, (Eliza) meat market, 248 e Mansfield, h 411 s Spring
Fuhrman Sadie, dress maker, h 242 n Sandusky
Fuhrman Philip, h 223 n Walnut
Fulton Robt R, brakeman, h 714 e Middletown
Fulton Elizabeth Mrs, (wid) h 116 n Walnut
Fulton Edward, (Clara) boilermaker, h 672 Middletown
FULTON & GRAETZ, DRUGGISTS, NO 6 QUINBY BLK, Public Square
Fulton Harvey, fish dealer, bds 625 s Spring
Fulton J C Mrs, (wid) h 714 e Middletown
Fulton M H, (Kate) mngr postal telegraph company, h 412 s Sandusky
Fulton Perry C, (Mary H) boilermaker, h 323 e Warren
Fultz John, lab, bds 738 e Mansfield
Fultz William L, (Laura) car repairer, h 432 Johnston
Funk Frederica Mrs, (wid) h 127 w Mary
Funk William, moulder, h 127 w Mary

Telephone 70
Bell and Bucyrus.

SURGEON.

Penn. R. R.
T. & O. C. R. R.
C. S & H. R. R.

Dr. John A. Chesney,

Mansfield and Lane Streets,

Bucyrus, Ohio.

DR. YEOMANS,

Physician and Surgeon,

130 South Sandusky Ave. BUCYRUS, OHIO.
(Opp 1st National Bank.)

SPECIALIST IN DISEASES OF
WOMEN AND CHILDREN.

Bucyrus Phone No. 379. Bell Phone No. 55.

JEROME BLAND,

Physician and Surgeon,

Opera House Block, Bucyrus, Ohio.

Proprietor of Knisely Springs Sanitarium and Health Resort.
Knisely Springs Stock Farm.

Coroner of Crawford County.

Bucyrus and Bell Phone No. 36.

Birk Harness Store,

Established in 1852.

The Oldest and Leading Custom Made Harness Shop in Northern Ohio.

——DEALING LARGELY IN——

Harness Riding Saddles, Robes Blankets, Trunks, Valises, Dress Suit Cases, Whips, Fly Nets, Dusters, Machine and Harness Oils, Axle Grease and Coach Oil, Sponges and Chamois Skin, Curry Combs and Brushes, Neck Yokes, (Washers and Shaft Rattlers), Witch Hazel and Gall Cures, Buggy Aprons and Cushions, Rope ties and Halters, Gloves and Mittens, Carriage Sun Shades, Whip Sockets Salt Sacks and Bandages. Oiling and Repairing neatly and promptly executed.

E. R. BIRK, Proprietor,

1 Door S. of First National Bank. Bucyrus, Ohio.

G

Gaa Charles, clerk, h 217 s Railroad
Gaa Christ, bartender, h 211 Whetstone
Gaa Jacob, (Maggie) saloon, h 217 s Railroad
Gaa Lizzie Miss, clerk, h 217 s Railroad
Gable George, machinist, Whetstone
Gabriel Anton, (Maggie) lab, h e Mansfield
Gabriel Charles, bartender, h 108 w Mansfield
Gabriel Frank, (Theresia) brick and stone mason, h 360 n Lane
Gabriel Joseph, (Mary) lab, h 206 n Cook
Gabriel Wenz, (Mary) lab, h 217 Whetstone
Gallinger Charles, lawyer, h 837 n Sandusky
Gallinger Louise Mrs, (wid) h 837 n Sandusky
Gamble James W, (Elizabeth) merchants police, h 507 s Rogers
Garber Charles, (Mary) engineer, h 235 e Warren
Garbic Charles, (Sophia) machinist, h 123 Fisher
Garbic Edgar, moulder, h 123 Fisher
Gardner Alfred H, (Martha R) coal dealer and contractor, opposite opera house, h 306 w Warren
Gardner Mary E Miss, bkkpr, h 306 w Warren
Garner Jesse, brakeman T & O C, bds 318 e Charles
Garner Norman, plasterer, h 815 w Mansfield

Birk Bros.' Opera House, for Soda and Mineral Water

Garner William J, (Caroline M) tobacconist, 147 n w cor Public Square, h 344 w Rensselaer
Garner William M, (Ellen) blacksmith, 113 n Poplar, h 624 s Spring
Garner William S, (Mary) blacksmith, h 815 w Mansfield
Garringer William, (Paulina) lab, Sears
GAWARD GEORGE, MECHANICAL ENGINEER, H 212 SPRING
Gebhardt John, (Emma C) butcher, 130 n Sandusky, h 811 Sandusky
Gebhardt Louisa Mrs, (wid) h 312 w Charles
Gegenheimer William, (Kate) blacksmith, h 545 Cemetery
Gerisch Anna Mrs, (wid) h 452 s Spring
Gehrisch Clara L Miss, clerk, h 452 s Spring
Geiger Henry, (Anna M) machinist A C W M Co, h 144 Plymouth
Geiger Jacob, (Millie F) copper kettle mfgr, h 324 s Sandusky
Geiger William, h 321 n Sandusky ave
Gelbaugh Charles E, machinist, Galion
Gelbaugh Philip, (Jennie) Galion
Geobelt Cora Miss, domestic, h 227 s Lane
Gerhart August, (Ollie F) clerk, h 421 Park ave
Gerringer William, (Paulina) engineer, Sears

Gerlach John C, (Catherine E) pastor German M E church, h 215 Middletown
German Medicine Co, Mahon & Weidmaier props, 240 n Sandusky ave
Gerstenslager Tillie, domestic, h 215 s Walnut
Gettman & Class, grocers, 119 n Sandusky ave
Gettman Mildred M Miss, student, bds 506 s Walnut
Gettman Ernest G, (Harriet M) grocer, h 610 s Walnut
Gettman Charles S, grocer, bds 506 s Walnut
Gettman Adam, (Caroline) patternmaker, h 506 s Walnut
Ghist Conner J, baker, 330 Sheckler
Ghist Ephram, (Matilda) mason, h 330 Sheckler
Ghist Nellie B Miss, domestic, h 330 Sheckler
Gilbert Edward G, clerk, bds Elberson's restaurant
Gillis Clara Mrs, (wid) h 428 e Rensselaer
Ginkle George, moulder, h 501 s Sandusky ave
Ginkle John, lineman, h 501 s Sandusky
Ginkle Peter, (Margaret) lab, h 501 s Sandusky
Ginkle Philip, car inspector, h 501 s Sandusky
Gistel John, section hand, h 430 n Walnut
Gistel Lawrence, (Rosa) h 430 n Walnut
Glass Emery E, grocer, bds 506 s Walnut
Gleason Elizabeth Mrs, (wid) h 611 Prospect
Goeble Bertha M Miss, dress maker, h 603 s Walnut
Goeble John, (Lena) section hand, h 135 Whetstone

Birk Bros.' Opera House Drug Store

Goeble Michael, (Mary) section foreman, h 135 Whetstone
Goeble William, (Caroline) patternmaker, h 603 s Walnut
Goerlach Jacob, lab, h 400 w Charles
Goerlach Michael, (Kate) lab, h 406 w Charles
GOETZ DAVID J, (SARAH) STAR BAKERY, 119 S SANDUSKY ave, h same
Good Turza Miss, h 123 w Galen
Goodman Charles H, (Della) machinist, h 463 s Walnut
Goodman Philip, (Mattaline) lab, h 551 Cemetery
Goodman William, (Mary) lab, Myers
Goodwin Leander J, (Laureta M) painter, h 224 w Rensselaer
Goodwin Israel, (Rosa) lab, h Willard
Gormly Clark, (Blanche) hay dealer, h 123 s Walnut
GORMLY GEORGE C, (SARAH W) INSURANCE AND ADVERtising Agent, h 229 s Sandusky ave
Gormly J B Sr, (Virginia) president First National Bank, h 301 s Poplar
Gormly J B Jr, assistant cashier First National Bank, h 301 s Poplar
Goshorn Elizabeth Mrs, (wid) h 837 s Poplar
Gotleib John, (Margaret) lab, h 309 w Galen

Graessle August F, pharmacist, h 362 w Mansfield
Graessle Bertha, clerk, h 362 w Mansfield
Graessle Louise Mrs, (wid) h 362 w Mansfield
Graessle Mary S Miss, clerk, h 362 w Mansfield
Graessle Minnie Miss, assistant dentist, h 362 w Mansfield
Graetz A F Mrs, (wid) h 416 s Walnut
Graetz William H, pharmacist, h 416 s Walnut
Grandstaff George, (May) farmer, h 522 Oakwood ave
Grandstaff Harvey, (Hattie) carpenter, h 611 Prospect
Grandstaff William, (Hester) gardner, h 534 Oakwood ave
Gray H C, (Dessa) conductor, h 121 n Sandusky ave
Granon William, conductor, h 621 e Warren
Grauw Frederick, (Caroline) boilermaker, h 476 Prospect
Gravelle Charles, (Wayne) carpenter, h 715 Midletown
Gravelle C S, (Divina) carpenter, h 715 Middletown
Gravelle O E, h 199 Plymouth
Gravis Clayton, coremaker, e Middletown
Grebe Mrs, (wid) Lucas
Greenich Adam, blacksmith, bds 218 e Warren
Greenich Catherine M, (wid) h 218 e Warren

Birk Bros.' Opera House, for Wall Paper

Greenich Christina, (wid) h 406 s Sandusky ave
Greenich Daniel, (Margaret C) patternmaker, h 413 e Midletown
Greenich Elsia Miss, compositor, h 713 e Rensselaer
Greenich Israel, (Mary) carpenter, h 713 e Rensselaer
Greenich James, (Margaret) drayman, h 456 w Charles
Greenwalt Christ, mgr hack line, Hotel Royal
Greer Harry A, (Clara L) fireman, h 322 Wiley
Gregg Henry F, (Sarah F) lab, h 420 s Spring
Gregg William, (Sarah) cooper, h 420 s Spring
Grey Samuel J, (Luetta I) fireman, h 323 Sheckler
Grimm Christopher, (Henrietta) car repairer, h Tiffin
Grimm Peter, (Sarah) h 697 Wingert
Grimes Sarah T, (wid) h 221 e Charles
Grimes T J, fireman, bds 221 e Charles
Grimes William A, engineer, bds 221 e Charles
Grove Christian, lab, bds 642 Middletown
Grove Emerson R, lab, bds 620 Midletown
Grove Wesley O, (Clara) Coppersmith, h 458 Johnston
Grubb Ernest, moulder, w Warren
Gruber Henry, butcher, bds 327 Center
Gruber Jacob, (Mary) lab, 327 Center
Gruber Jacob Jr, lab, h 327 Center
Gruber Jacob, core maker, h Spring
Gubernath Anthony, janitor, h 337 w Center
Gubernath Mary, domestic, h 337 Center

Visit Our Store

We Can SAVE YOU MONEY!

On anything you want to buy in

Groceries, Queensware or House Furnishing Goods

as we buy in large lots direct from the manufacturers

A. J. SALZER Bucyrus, O.

GEO. C. and J. C. GORMLY

FIRE, LIFE, ACCIDENT, CYCLONE, PLATE GLASS and STEAM BOILER

...INSURANCE AGENTS

Office No. 229
South Sandusky
Avenue
Bell Tel. No. 229

WILL INSURE YOUR LIFE, LIMB HEALTH, HOME, FURNITURE GOODS, MACHINERY, and in fact your entire property at reasonable rates

THE BEST IS THE CHEAPEST

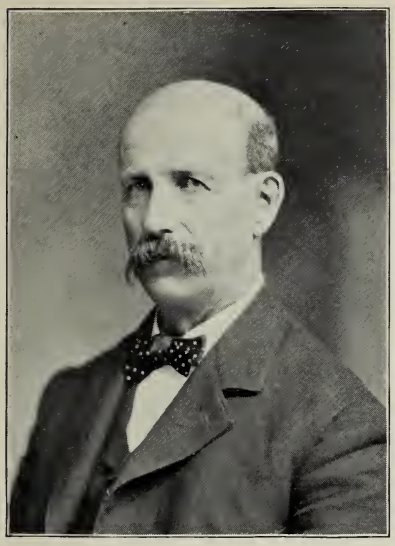

MICHAEL AUCK
County and City Treasurer,
Bucyrus, Ohio

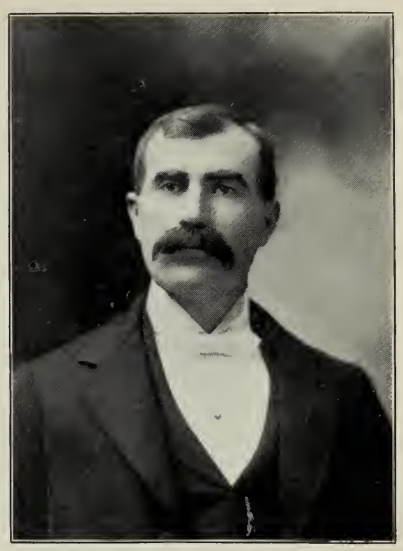

W. L. ALEXANDER
County Treasurer Elect
Res. Crestline, Ohio.

Photo by L. A. Dozer, Bucyrus, Ohio.

H. V. FLICKINGER,
County Surveyor
Bucyrus, Ohio.

CHARLES GALLINGER
Prosecuting Attorney Elect,
Bucyrus, Ohio.

DR. JEROME BLAND
Coroner
Bucyrus, Ohio.

HON. C. F. BIRK
Mayor, Bucyrus.

Photo by L. A. Dozer, Bucyrus, Ohio.

W. A. BLICKE
City Clerk,
Bucyrus, Ohio.

HORACE HOLBROOK
City Solicitor,
Bucyrus, Ohio.

Gubernath Wenzel, (Terresa) lab, h 337 Center
Gughenheimer William, (Catherine) blacksmith, h 545 Cemetery
Gurnert Jacob, (Maggie) h 322 Water
Guyselman G L, (Sarah) harness maker, h 823 s Spring
Guyselman George N, (Belle) harness maker, h 832 s Spring
Gwinner George, (Anna) farmer, near fair grounds
Gwinner William, (Hulda) lab, h 766 s East
Gwynn John W, (Emma F) supt Electric & Gas Light Co, h 321 s Poplar

H

Haala Anton, (Helena) salon, 144 Public Square, h 108 w Mansfield
Haala Emma, domestic, h 501 s Spring
Haala Lewis, lab, 501 s Spring
Haala John, lab, h 501 s Spring
Haala William, (Mary) car repairer, h 457 Cemetery
Hackett John, (Maggie) lab, h 423 Johnston
Hackett James, sectionhand, h 423 Johnston
Haffner Carl, jeweler, h 302 cor Warren and Spring
Haffner Jacob F, (Lydia) n Bucyrus
Haffner Luther T, clerk, h 302 w Warren
Haffner Melanethon, moulder, h 302 w Warren
Haffner Minnie Miss, seamstress, h 615 s Poplar
HAFFNER ROSE MRS, HARNESS SHOP, N SANDUSKY AVE, h 302 w Warren
Hager Kate M Mrs, seamstress, h 122 w Waren
HAGER WM F, CIGARS AND TOBACCO, S E COR PUBLIC Square, h 301 e Lucas
Haines LouiseM , domestic, h 405 e Charles
Haines Grant E, (Katie I) conductor, h 432 Park ave
Haish John, h 463 Cemetery

Birk Bros.' Opera House Drug Store

Hakanhauer Christopher, carpet weaver, h 221 n Walnut
Hall Joseph E, (Emma M) postmaster, h e Rensselaer
Hall Julia Mrs, (wid) h 215 e Mansfield
Hall Leroy S, (Cora E) lab, h 306 w Mansfield
Hall Nellie A, e Rensselaer
Hall S M, (Florence M) mgr Bucyrus Fertilizer Co, h 122 w Rensselaer
Hall Straughn, postal clerk, h 215 e Mansfield
Halla Emma Miss, waitress, Deal House
Haller Jacob, (Mary) engineer, h 500 s Walnut
Halm Alice Miss, 234 cor Rensselaer and Lane
Halm George M, (Mattie E) coal dealer, h 316 Middletown
HALM GEORGE M & COMPANY, E RENSSELAER, H 122 S Sandusky ave

Haman Frank, (I J) gen mngr fire dept, h 107 n Poplar
Haman Loren, (Emma) restaurant, 211 w Galen
Haman Trenna, waitress, h 211 w Galen
Hammaker Harry, (Minnie T) brakeman, h 240 n Sandusky
Hammer Theresa, (wid) h 420 Johnston
Hammond Anna Miss, cook, Cottage Restaurant
Hancock Armitta H, milliner, h 301 e Charles
Hancock Aaron J, (Mary E) ins agt, h 301 e Charles
Hancock Gertrude C, seamstress, h 301 e Charles
Hancock William, (Pearl) section boss, h 307 Whetstone
Hannan Ed S, (Della) railroader, h 616 s Spring
Hanover George L, (Jessie M) teamster, w Warren
Harriger Anna, seamstress, h 215 n Sandusky ave
Harriger James, (Kate) switchman, h 654 e Mansfield
Harriger Michael, lab, h 559 Cemetery
Harriger Sarah Mrs, (wid) bds 213 s Sandusky
Harriger Thomas, lab, 559 Cemetery
Harris Alfred, machinist A C W M Co, bds 600 e Rensselaer
Harris Gaylord J, huckster, h 713 e Warren
Harris G W, (Belle R) huckster, h 713 e Warren
Harris, Sears & Monnett, attorneys Second National Bank bldg
Harris Stephen R, attorney, h 536 s East
Harmon Moses, (Mary) lab, h 201 Whetstone
HARROP JAMES E, (EMMA) LIVERYMAN, H N SANDUSKY ave
Hartline George W, (Angeline) stationary engineer, h 751 w Perry
Hartmann George, (Ella) butcher, h 510 s Spring
Hartman Henry, (Emma) meat market, 310 s Sandusky, h 435 s Poplar

Birk Bros.' Opera House, for Cigars

Hartsel Estella, milliner, h 309 w Galen
Hartsel William, (Sarah) contractor, 309 w Galen
Harvey Frank A, (Minerva) retired farmer, h 851 Marion
Harvey Nancy Mrs, (wid) h 413 s Walnut
Harvey Roy, (Anna) lab, h 865 s Poplar
Haspeslagh Alice C, domestic, 419 Middletown
Haspeslagh Charles L, (Mary M) machinist, h 416 Park ave
Haspeslagh Henry L, (Maude) lab, h 119 n Cook
Haspeslagh George, (Malena) lab, h 914 e Middletown
Haspeslagh Lewis L, teamster, h 914 e Middletown
Haspeslagh Peter, (Louisa) machinist, h 470 Prospect
Hassinger Fidelia N Mrs, h 230 s Poplar
Haubennestel Gottleib, (Hannah) coppersmith, h 613 s East
Hauer & Adams, barbers, 150 n w cor Public Square
Hauer Conrad G, Mary) barber, 131 n Sandusky, h 505 s Poplar

Hauer George L, (Catherine) tobacconist, 121 s Sandusky, h 223 w Charles
Hauer John, flour and feed, 301 s Sandusky ave
Hauer John, (Lizzie) flour and feed, 501 s Poplar
Hauer J F, (Rosy) barber, h 214 w Galen
Hauff Myme G, milliner, h 212 s Sandusky ave
Hauslaib Bros, saloon and restaurant, 140 Public Square
Hauslaib John, saloon, 140 Public Square, h 140 Public Square
Hauslaib William, (Sophia) saloon, 140 Public Square, h 218 n Poplar
Hausmann George, (Victoria) tailor, 1 Quinby blk, h 216 Plymouth
Hauter Frederick J, (May) ins agt, Rouse & Deal bldg, second floor, h 447 s Poplar
Haynes John M, (Laura M) engineer, h 711 Faustina ave
Hazelett Andrew J, (Nellie B) editor of C C News, h 428 Galion
Hecht Charles A, foreman Hopley Printing Co, h w Warren
Heckard Joseph, (Barbara) carpenter, Galion
Heckard John, carpenter, Galion
Heckenheaur Anna Mrs, (wid) h 230 n Lane
Heckert William M, (Eliza) lab, Whetstone
Heckler John, (Susan) engineer, h 655 Maple
Heffner Joseph, (Nettie M) conductor, h 512 s Rogers

Birk Bros.' Opera House Drug Store

Heiber Benjamin, (Saloma) contractor, h 200 Plymouth
Heiby Frank, (Sophia) lab, h Midland
Heil August, (Katie K) butcher, h 354 n Lane
Heineke Rosana Mrs, (wid) h 413 s Walnut
Heinlen Charles F, (May G) mail carrier, h 222 1-2 West
Heinlen Isaac, carpenter, h 190 Plymouth
Heinlen Jonathan, (Esther) coal heaver, h 190 Plymouth
Heinlen Katie D, h 342 Water
Heinlen Lewis G, lab, 190 Plymouth
Heinlen Louisa S, milliner, h 353 w Warren
Heinlen Minta M, clerk, 353 Warren
Heinlen George, (Elizabeth) painter, 522 s Sandusky ave
Heinlen Walter, clerk, h 522 s Sandusky
Heinlen Samuel, teacher of music, h 438 w Charles
Heinlen Samuel F, (Catherine) teamster, h 353 w Warren
Heinlen Samuel, (Margaret) h 400 w Warren
Heinlen William H, (Jennie) painter and paper hanger, h 438 w Charles
Heisler George, butcher, rms 124 n Sandusky
Heitzman Henry E, (Anna C) car repairer, h 455 s Spring
Heitzman Edward, (Anna) car repairer, h 455 s Spring

Dr. W. H. KEPNER

DENTIST

Office First National Bank Bldg

Bucyrus Phone 138
BUCYRUS, O.

DR. L. KEMP

GENERAL PRACTITIONER

DISEASES OF WOMEN AND CHILDREN A SPECIALTY

OFFICE ABOVE FIRST NATIONAL BANK

OFFICE HOURS
FROM 1 TO 3 P. M.
FROM 7 TO 8 P. M.

CITY TELEPHONE NO. 69
BELL TELEPHONE NO. 230

J. K. MYERS

Bucyrus, Ohio

Dress Goods, Ready Made Suits, Dress Skirts, Ladies' Muslin Underwear, Fancy Silks, Ladies' Silk or Satin Shirt Waists : : : : : : : : : : : : : :

Our Cloak Department

Always Filled with the
Newest Ideas in

Cloaks and Jackets

Every Age or Size in Wraps
Shown at this Store

Carpets and Curtains

With us you can always find
a Large Assortment

Come in when looking for DRY GOODS of any kind

.. .. J. K. MYERS

Helfrick Christena Mrs, (wid) h 446 Cemetery
Heller B F, (Mary L) cabinet maker, h 503 n Lane
Heller Rose D, cashier, h 320 Sheckler
Hellen Roy J, clerk, bds 503 n Water
Heller Sadie, dress maker, h 320 Sheckler
Heller William H, (Amelia) lab, h 320 Sheckler
Helm Manuel, brakeman, bds 307 Whetstone
Helmbolt Gustavus, stone mason, h 124 Hill
Helmbolt Lewis, (Charlotte) stone mason, h 124 Hill
Henderson Omar Miss, h 816 s Sandusky ave
Henderson Thomas A, (Jennie) foreman boiler shops, h 816 s Sandusky ave
Henderson Ulmer L, machinist, h 816 s Sandusky ave
Hennecke Frank L, (Edith M) clerk, h 408 s Walnut
Henry Daisy May, domestic, h 319 w Lucas
Henry James A, scavenger, h 319 w Lucas
Henry John E, (Elizabeth) lab, h 603 s Rogers

Birk Bros.' Opera House, for Cigars

Henry Mattie Mrs, (wid) h 312 e Charles
Henry William C, (Rosa) Prudential ins agt, Quinby blk, h 518 s Walnut
Herbeth Peter, (Ella R) foreman T & O C, h 452 Galion
Herdman Warren, lab, h 719 w Mansfield
Herr Harry L, (Floy C) com traveler, h 234 e Rensselaer
Herr John, (Eva J) lab, Tiffin
Herron J A, (Lizzie) horseman, h 119 w Mary
Hertzer Otto, (Celesta) contractor, h 511 s Walnut
Hertzer Theodore, (May) brick mason, h Plants Way
Hertzer Theodore, (Louisa) contractor, h 412 n Railroad
Hershberger Catherine, (wid) h 510 e Charles
Hershberger Mary A, clerk, h 510 e Charles
Hershberger R H, farmer, bds 510 e Charles
Herskowitz J, (Celia) dry goods, n side Public Square
Herzer Samuel G, moulder A C W M Co, rms 303 w Mansfield
Hesche Herman F, (Sarah) painter and paper hanger, h 331 w Rensselaer
Hess Edward, (Francis) tailor, h 609 w Mary
Hess Michael, (Barbara) painter, h 429 Johnston
Hetich Amelia Mrs, bds 405 e Mansfield
Hetich Elizabeth Mrs, (wid) h 127 e Rensselaer
Hetrick Charles, clerk, bds J F Mader's Cafe
Hetrick J Frank, (Clara S) liveryman, h 324 n Walnut
Hetterick Allen, moulder, h Lane cor Mary
Hetterick Lewis H, (Sophia M) patternmaker, h 240 e Mary
HIGGINS A L, (ESTELLA DEYO) DENTIST, CITY BANK BLK, h 403 e Warren
High Adam J, com traveler, h 403 e Rensselaer

D. W. LOCKE

ATTORNEY AT LAW

BUCYRUS PHONE NO. 3 — **ROOM NO. 3 1ST. NAT'L BANK BLOCK**

High Frank, (Cora) conductor, Whetstone
High Grace M, teacher, bds 403 e Rensselaer
High Nellie E, teacher, bds 403 e Rensselaer
Hight Dennis C, (Florence) machinist A C W M Co, h 124 w Galen
Hight W S, (Florence) shipping clerk, h 130 w Galen
HILBORN & FAULKNER, PLUMBERS, 122 N SANDUSKY AVE
Hilboldt John, (Belle) engineer, h 856 s Sandusky
Hilborn J L, (Hygeia) plumber, 317 n Sandusky ave
Hill Perry, lab, bds 241 Sandusky ave
HINMAN H B, (CATHARINE) DENTIST, WALTHER BLK, H 618 s Sandusky ave
Hipp Charles E, (Susie) clerk, h 240 n Spring
Hipp Charles F, bartender, bds 200 n Sandusky
Hipp Emma M, h 240 w Mansfield
Hipp Elizabeth, h 240 w Mansfield

BIRK BROS.' OPERA HOUSE DRUG STORE.

Hipp Frederick, h 240 w Mansfield
Hipp George, (Elizabeth) carpenter, h 401 w Warren
Hipp Josephine Mrs, milliner, h 901 Prospect
Hipp John, (Mary) carpenter, h 661 Maple
Hipp Michael, moulder, h Maple
Hirst Frank, bds Deal House
Hitchin Henry F, (Carrie A) engineer, h 435 e Lucas
Hite Charles A, (Grace) telegrapher, h 112 w Perry
Hoelzel Fred, (Cora) mfg of cigars, 281 n Sandusky
Hofman Allen G, (Allie G) jeweler, 113 s Sandusky, h 229 e Rensselaer
Hoffman Belle Miss, clerk, 801 s Spring
Hoffman Fred, (Paulina) paper hanger, h 426 n Railroad
Hoffman Isabell, clerk, h 801 s Spring
Hoffman John, (Anna) shoemaker, 133 n Sandusky, h 501 s Walnut
Hoffman Phoebe Mrs, (wid) 801 s Spring
Holbrook Frank, (Mary F) mgr Forum Publishing Co, 402 e Mansfield
HOLBROOK HORACE, ATTORNEY, CITY BANK BLK, H 202 e Mansfield
Holdsworth Clyde, conductor, rms 423 e Warren
Holland A H, (Mrs A H) ins agt, h 243 e Mansfield
Holland Harry, baker, h 243 e Mansfield
Holland Jay, clerk, 243 e Mansfield

Holland Lillie, clerk, h 243 e Mansfield
Holman John, (Lavina) farmer, w Perry
Holmes Mary Mrs, dress maker, 308 e Rensselaer
Holmes J C, (Kate) engineer, 126 n Poplar
Holmes Robert B, clerk, h 308 e Rensselaer
Hoover George M, (Rachel G) agt C S & H R R, h 329 s Sandusky
Hoover J T, (Anna L) clerk, h 323 e Charles
Hoover Millie, teacher, h 405 e Mansfield
Hopley Frank L, supt advr dept A C W M Co, h 438 s Walnut
Hopley G E Miss, journalist and correspondent, h 438 s Walnut
Hopley John Sr, (Georgiana) editor Evening Telegraph & Weekly Journal, h 438 s Walnut
Hopley Joseph W, printer, h 438 s Walnut
Hopley John E, journalist, h 438 s Walnut
Hopley M C Miss, artist, h 438 s Walnut
HOPLEY PRINTING COMPANY INC, BUCYRUS WEEKLY Journal and Evening Telegraph and Job Office, J Hopley & Sons Proprs, 230 s Sandusky ave
Hoselton Harry, (Cora B) painter, 706 s Walnut
Horrick William, (Elizabeth) carpenter, h 645 Wingert

BIRK BROS.' OPERA HOUSE DRUG STORE FOR CIGARS

Horn August, lab, h 309 e Mansfield
Horn Mary E, domestic, h 309 e Mansfield
HOTEL ROYAL, W D MOORE & CO PROPRS, S W COR PUBlic Square
Houghtell Blanche E, compositor, h 447 Park ave
Houghtell Florence A, compositor, 447 Park ave
Houseburg Jacob, (Mary A) live stock dealer, O L 268 Marion, East Side
Houseburg Jessie J, (Pearl E) lab, h 237 e Mary
Houser August, (Frederica) emp T & O C R R, h 517 Cemetery
Houston W W, dispatcher, h e Mansfield cor of Lane
Howard Ellen A Mrs, (wid) h 451 Galion
Howard John S, brakeman, bds 451 Galion
Howard Minor M, (Winnie L) carpenter, h 453 Galion
Howell Edwin, (Lucretia A) yard foreman, h 604 Middletown
Hufnagle August G, (Nettie) saloon, 241 n Sandusky, h 204 w Mary
Hufnagle Ed, finisher, h 241 n Sandusky ave
Hufnagle Ed, (Emma) finisher, h 223 n Sandusky ave
Hufnagle Frederica Mrs, (wid) h 241 n Sandusky ave
Hufnagle O C, (Julia) paper hanger, h 210 n Sandusky ave
Hufnagle William, clerk, 241 n Sandusky ave
Hufty James, (Elizabeth V) boarding house, 405 e Mansfield
Hugh James, porter, Hotel Royal
Hughey J A, (Flora) solicitor, h 406 n Lane

L. S. BEELMAN

ROYAL BARBER SHOP AND BATH ROOM

In Connection with Hotel Royal

W. C. McCULLOUGH Room 1 and 2 Opera House Blk

ATTORNEY and COUNSELOR-AT-LAW

Business promptly attended to

R. K. CARSON Opposite Opera House Block.

INSURANCE AGENT . . . . Bucyrus, Ohio

PETER BIANCHI Dealer in

Native and Tropical Fruits

Confectionery, Cigars and Tobacco — Public Sq. N. Side — Phone, Bell, 199 BUCYRUS, O.

H. A. RAUB & SON Home Phone 126. 224 N. Sandusky Ave.

Dealers in Flour and all kinds of Mill Feed and Grain

Poultry Supplies. BUCYRUS, O.

SEEGER BROS. Bell Phone 265 Bucyrus Phone 275 Bucyrus, O.

Builders of FINE CARRIAGES Shoeing and Repairing in all its Branches Neatly and Promptly Done

Junct. Galion and Walnut St.

A. M. Lesher Bicycle and Jewelry Repairing Promptly attended to

Dealer in Bicycles and Jewelry 237 S. Sandusky Ave BUCYRUS, O

STAR BAKERY and RESTAURANT 1853. ESTABLISHED 1899

G. D. GOETZ, Proprietor.

FRESH BREAD and CAKES of all kinds daily Weddings and parties supplied on short notice 119 S. Sandusky Ave.

Baker Miller's Old Stand

Hull, J C F, banker, 221 s Poplar
Humiston Mary E, cashier, 300 w Galen
HUMISTON A E, (ELLA S) PLUMBER, 118 E RENSSELAER, H 300 w Galen
Humiston Alya S, h 300 w Galen
Huneke Edward W, (Anna M) tinsmith, h 228 Galion
Hunt Joseph, (Walburg) wood worker, h 701 cor Walnut and Center
Hunt William J, (Alice) lab, h 405 w Warren
Hunt William, blacksmith, s Walnut
Hunter John W, (Ida S) railroader, h 601 s Poplar
Hurr Charles F, (Ida B) h 625 s Sandusky ave
Hurr Jacob, (Catherine) implement dealer, h 615 s Walnut
Hurr L G, (Sallie A) com traveler, h 309 s Walnut
Hurshman Miss Emma, h 223 n Walnut
Huson Burt, (Clara) engineer, h 807 s Sandusky ave
Hutchins Orin S, brakeman, bds 516 e Charles
Hutchinson George L, (Margurete) engineer, h 723 Reid
Hutchinson Ora W, engineer, h 723 Reid

I

Iams Nellie Miss, bds 222 Middletown
Imes William H, (Ora) reporter on Forum, h 222 Middletown
Ingersoll B M Mrs, (wid) Park Hotel
Irwin Owen, (Kate) lab, h 722 e Middletown

Birk Bros.' Opera House Drug Store for Wall Paper

J

Jackson James H, (Minnie L) book maker, 212 Sandusky ave
JACKSON, J C, INSURANCE AGENT, N W cor PUBLIC SQUARE, 2d floor, h 623 cor Walnut, and Center
Jacob Charles, finisher, Sears
Jacob Christ, (Lena) wood worker, Sears
Jahraus Adam, (Kate) tailor, h 865 n Sandusky ave
James Harvey B, (Ettie B) machinist A C W M Co, h 744 e Mansfield
Jamison Charles P, machinist, h 463 Prospect
Jamison Crosby, (Emma F) carpenter, h 463 Prospect
Jenner Mary Miss, h 410 n Lane
Johnson Charles J, brakeman, h 322 Wiley
Johnson Hesikiah, (Sarah M) fireman, h 619 Middletown
Johnston Blanche I, compositor, h 855 s Walnut
Johnston F T, (Clara) druggist, h 227 s Lane
Johnston Irene Miss, domestic, h 713 e Rensselaer
Johnston Martha P, teacher, h 845 s Walnut
Johnston Nellie M, dressmaker, h 845 s Walnut
Johnston Pamelia F Mrs, (wid) h 545 s East

M. K. STREIB

SALOON & RESTAURANT
300 S. SANDUSKY AVE.

JOHNSTON, R. T. & SON, DRUGGISTS, 111 S. SANDUSKY AVE.
Jolly Richard H, (Minnie) hardware dealer, h 129 w Galene
Jones Alonzo M, grocer, 3 Opera House blk, h 405 e Charles
Jones Charles V, clerk, h 516 e Warren
Jones Charles W, bartender, h 203 cor Mansfield and Spring
Jones Elizabeth Mrs, (wid) h 427 e Charles
Jones Griffith Mrs, (wid) h 203 cor Mansfield and Spring
Jones John, (Mary J) bakery, 127 s Sandusky ave, h 127 s Sandusky ave
Jones L E, (Clara) real estate agt, h 405 e Charles
Jones Lulu B, compositor, h 516 e Warren
Jones William, (Amanda F) blacksmith, h 516 e Warren
Jourdan Free L, brick mason, h 428 e Rensselaer

Birk Bros., Opera House, for Soda and Mineral Waters

Jourdan George, (Laura A) lab, h 619 s Sandusky
Jourdan Mary A Mrs, (wid) h 428 e Rensselaer
Jump Sarah Mrs, (wid) cor Jump and Mary
Jump Wilson J, (Clara) teamster, h 302 cor Jump and Mary

K

Kaenel G Von, (Ast) lab, h 358 w Charles
Kahl Chris, (Della) dealer in carriages and implements, h 232 Middletown
KAHL & SHIFLEY, MANUFACTURERS AND DEALERS IN Carriages and Implements, 117 and 119 e Warren
Kalb Henry, (Susan) lab, h 232 n Walnut
Kalb Henry, moulder, h Lane cor Warren
Kalb Wesley, livery and feed stable, s w cor s Sandusky ave and Charles , h 827 n Sandusky
Kalb William H, (Catherine) stone mason, h 827 n Sandusky
KALER FRANK P, (MRS F P) SEC'Y WATER WORKS CO AND Insurance, rm 1 First National Bank blk, h 322 w Warren
Kaler H D, express messenger, h 309 s Spring
Kaler Mertilla, h 309 s Spring
Kaler M D Mrs, (wid) h 309 s Spring
Kalkbrenner Herman, (Hannah) foreman Dick's brewery, h 570 n Railroad
KANZLEITER D & E E, LOANS AND INSURANCE, 123 S Poplar
Kanzleiter Daniel, (Emma E) real estate loan and ins, 123 s Popular

Kanzleiter Fred C, (Martha) brick mason, h 812 s Sandusky
Karg Jacob, (Katie) sanitary police, h 217 w Charles
Karg John, (Mary) shoemaker, 228 s Sandusky, h 227 w Charles
Karr George E, lab, h 718 s Spring
Karr Harry, (Carry) lab, h 718 s Spring
Karr John F, tinner, bds 615 Midletown
Kata Streib Mrs, (wid) h Elm
Kearsley E R, (Susan P) h 309 e Mansfield
Keck Augustus L, (Marie) machinist, 521 w Mary
Keck Hattie M, domestic, h 521 Mary
Keckstein Bros, coal dealers, F & P Keckstein props, opp T & O C depot, e Rensselaer
Keckstein Frank, (Kate) coal dealer, 801 Faustina ave
Keckstein Paul J, (Mary) engineer, h 129 Fisher
Keel Claud D, student, bds 220 s Walnut
KEEL WM H, (CHRISTINA C) MONUMENTAL DEALER, H 220
Keefe Joseph C, (Leona C) boiler maker, h 407 s Rogers
Kehrer Charles, jeweler, h 601 s Sandusky cor Lucas
Kehrer Frank B, jeweler, h 112 n Sandusky ave, bds 601 s Sandusky
Kehrer Fred, jeweler, h 601 s Sandusky cor Lucas

Birk Bros., Opera House, for Prescriptions, Etc.

Kehrer George J, jeweler, h 601 s Sandusky cor Lucas
Kehrer Laura, h 601 cor Sandusky and Lucas
Keil Charles L, (Sally M) hay dealer, h 240 e Mansfield
KEIL & HARROP, LIVERY STABLE, JAMES E HARROP Propr, n w cor Public Square
Keil Christina Mrs, (wid) h 400 Plymouth
Keil John, h 120 w Mansfield
Keil John C Mrs, (wid) h 407 s Sandusky ave
Keil Matie, h 120 w Mansfield
Keil Mary, seamstress, h 400 Plymouth
Keil Minnie, milliner, h 120 w Mansfield
Keine John, (Abbie) machinist, h 232 n Walnut
Keiser Henry C, (Minnie) lab, h 434 s Spring
Keiter Joseph R, (Mary E) car repairer, Middletown
Keller Anna M Mrs, (wid) h 308 e Rensselaer
Keller Emma J, telephone operator, h 128 n Walnut
Keller Frederick, (Lizzie) lab, h 224 Ethel
Keller Louisa, domestic, Deal House
Keller Lovina Mrs, (wid) h 128 n Walnut
Keller William, (Elizabeth) moulder, h 312 Plymouth
Kelly Helen, milliner, h 456 Prospect
Kelly James H, (Anna A) machinist, h 307 n Walnut
Kelly Jeremiah, (Bridget) lab, h 456 Prospect
Kelly J G (Lettie) h 625 s Sandusky ave
Kelley Josephine, h 665 e Rensselaer

Oakwood Cemetery Association.

OFFICERS:

GEO. C. GORMLY, Prest. C. F. PICKING, Vice-President.
F. T. JOHNSTON, Treas. F. P. KALER, Secretary and Superintendent.

TRUSTEES:

GEO. C. GORMLY. F. T. JOHNSTON. F. P. KALER.
C. F. PICKING. GEO. DONNENWIRTH.
A. M. RUMER. J. S. McCARRELL.
JACOB RICHLE, Sexton.

The Memorial Fund can not be too highly commended to all While loving hands are always willing to affectionately remember their departed dead, yet death is frequently followed by divisions of estates; sometimes the heirs seek homes in other States and the time must came when these same willing hands are laid beneath the sod, and the years pass by and nothing remains to tell of the existence of a once large family but an uncared for and neglected monument in the cemetery. Lots will not take care of themselves, shrubbery will decay and weeds accumulate, and a small sum left by will, or a note made payable after death to the cemetery, secures forever the repair of these graves, the replacing of shrubbery, the mowing of the lawns, and a constant care that even the fondest relatives could not excel. All lot owners who have not entered the Memorial Fund are earnestly requested to call on the Secretary, who will execute a written contract for the perpetual care of their lots in every detail above mentioned.

C. A. Beilharz, Contractor for

Painting, Paper Hanging, Decorating, Etc.

Bucyrus Phone 282. Bucyrus, Ohio.

Croneis Bros., Grocers.

S. E. Cor. Public Square.

Phone 16.

Bucyrus, Ohio.

W. F. HAGER,

CIGARS AND TOBACCO,

Manufacturer and Dealer.

Bucyrus, Ohio.

John Knoedler, Hunters' Headqtr's Bucyrus, Ohio.

The Best Brands of Wines, Liquors and Cigars.

Regular Meals, 6 to 8 a. m., 11 a. m. to 1 p. m., 6 to 8 p. m.

Bucyrus Phone, - - 115
Bell Phone, - - - 113

Cor. South Sandusky Avenue and Warren Street.

Kelley Michael, night watchman T & O C Ry, h 665 e Rensselaer
Kelley Patrick, section hand, bds 128 n Walnut
Kelley Patsy, lab, 456 s Prospect
KEMMIS & CONKLIN, LIVERY AND FEED STABLE, S W COR Public Square
Kemmis Horace G, (Jennie H) liveryman, 115 w Mary, h 304 n Sandusy ave
Kemmis James H, (Catherine) carpenter, h 119 n Cook
KEMP L MISS, M D, OVER FIRST NAITIONAL BANK
Kendall James P, (Laura A) monumental dealer, 310 and 312 s Sandusky ave
Kenecht John, (Mary) carpenter, h 418 s Poplar
Kenecht John, (Mary) carpenter, h 418 s Popular
Kenecht Wesley, glove cutter, h 418 s Poplar
Kennedy John W, (Mary) bartender, h 717 Reid
Kent Charles, lab, h 516 Cemetery
Kent Charles H, lab, h 233 s Railroad
Kent Edward, car repairer, h 516 Cemetery
Kent Emma S, dress maker, h 233 s Railroad
Kent George, (Mary) car repairer, h 861 s Poplar
Kent George W, lab, 233 s Railroad
Kent Gideon, car repairer, h 516 Cemetery
Kent Rebecca Mrs, (wid) h 516 Cemetery
Kent Walter, teamster, 576 Cemetery

Birk Bros.' Opera House Drug Store

Kent Martha A, h 233 s Railroad
Kent Ollie D, barber, h 233 s Railroad
Keplinger Dilla Miss, dress maker, h 219 w Galen
Keplinger D L Mrs, (wid) h 219 w Galen
KEPNER W H, M D, DENTIST, OFFICE FIRST NATIONAL Bank Bldg, bds Deal House
Kern Charles William, clerk, h 500 s Sandusky
KERN J E, DRUGGIST, 117 S SANDUSKY AVE, H 500 S SANdusky ave
Kern Laura, clerk, 500 s Sandusky
Kern William, (Louisa) coppersmith, h 346 w Charles
Kern Caroline Mrs, (wid) h 500 s Sandusky
Kerr Eva L, Deal House
KERR F M, DEAL HOUSE PROPRIETOR
Kerr Gertrude L, Deal House
Kerr Hallie M, Deal House
Kerr Jane Belle 321 w Rensselaer
Kerr John, (Alice) farmer, s Spring
Kerr Margaret Mrs, (wid) h 321 w Rensselaer
Kerr Stephen, implement dealer, h 447 s Walnut
Kerr Rolla V, (Lou P) fertilizer mfg, h 234 cor Rensselaer and Lane
Keuhm Mammie, bkkpr, Prospect

PEOPLE'S SAVINGS, LOAN AND BUILDING CO.
BUCYRUS, OHIO
GEO. DONNENWIRTH, PRES. A. J. RICHARDS, SEC'Y
Loans 7%--No Premium
Office opposite Opera House

Keyes Earl W, student, bds 490 e Warren
Keyes M J Rev, (Jennie L) M E minister, h 400 e Warren
Kibler Benjamin, lab, 717 s Poplar
Kibler Fred, lab, h 717 s Poplar
Kibler Frank C, (Susan M) fireman, h 703 e Rensselaer
Kibler George, lab, h 717 s Poplar
Kibler Jacob, (Catherine) lab, h 717 s Poplar
Kibler William, (Katie A) stationary engineer, h 504 w Warren
Kieger William R, (Fannie M) lab, h 235 e Rensselaer
Kile Philip, (Cora M) clerk, h 710 s Spring
Kimball J B, supt water supply T & O C, bds Hotel Royal
Kimmel John, h 306 e Charles

Birk Bros.' Opera House, for Prescriptions, Etc.

Kimmerline J F, (Ida) county auditor, h 446 s Sandusky
King John, (Elizabeth) farmer, h 325 Plymouth
King Mildred, glove maker, h 338 Sheckler
King Willis, (Emma) engineer, h 338 Sheckler
Kinninger Charles, (Alice) probate judge, h s Columbia Road
Kintz Edward, (Anna) lab, 540 Oakwood ave
Kintz Vinzint R, (Hellen) brewer, h 433 Johnston
Kishler Mayme B, bds 214 e Warren
Kiess Christopher F, (Lena M) county com, h 403 Galion
Kisor Harriet Mrs, (wid) h 206 w Galen
Kisor Earl H, brakeman, h 206 w Galen
Klahr Charles C, (Bertie F) brakeman, h 447 Park ave
Klair Caroline Mrs, (wid) h 821 e Mansfield
Klaiss A S, (Anna L) foreman C C News, h 663 e Warren
Klein John, (Abbie) woodworker, h 232 n Walnut
Kleindinst Amelia, dressmaker, h 500 s Spring
Kleindinst Augusta, teacher, h 500 s Spring
KLEINDINST GEORGE, (EMMA) SALOON AND RESTAURANT, 340 s Sandusky ave
Kleindinst Louisa, dressmaker, 500 s Spring
Kleindinst Mathilda Mrs, (wid) 500 s Spring
Kleiser George, clerk, bds 241 n Sandusky
Kline Albert, machinist, h 622 Elm
Kline Christian, (Ricca) h 622 Elm
Kline Edward, lab, bds 320 n Walnut
Kline Gottlieb C, machinist, h 622 Elm
Kline Jacob, (Catherine) lab, h 320 n Walnut

Kline Otto, (Eva) blacksmith, h 219 n Poplar
Kline William, (Mary) coppersmith, h 628 Elm
Klingel John M, (Margaret) lab, Plants Way
Klingenberger George B, (Carrie) moulder, h 336 Water
Klinger John M, (Maggie) lab, h 12 Hill
Klink Charles F, lab, 887 n Sandusky ave
Klink John, blacksmith, bds 506 Middletown
Klink Lizzie Mrs, (wid) h 887 n Sandusky
Kloepfer Christian F, (Ricke) saloon, h 310 n Sandusky
Klopfenstein, Ada, seamstress, bds 153 Plymouth
Klopfenstine, John, (Mary) medicine agt, h 153 Plymouth
Klopfenstine, Jesse, lab, bds 153 Plymouth
Klopfenstine, Jay I, (Jessie B), laundryman, cor Warren and S Sandusky, h 320 E Charles
Klossner John, (Kattie) lab, h s Sandusky
Knecht George, printer, 420 s Poplar
Knisely Joseph, (Minerva) lab, h 817 n Sandusky ave
Knisely Lewis, (Nettie G) grader, h 817 n Sandusky
Knisely Sabile, h 817 n Sandusky
KNOEDLER JOHN, (LIZZIE) SALOON, H 240 S SANDUSKY ave
Knoedler W F , tinner, bds 240 s Sandusky
Knoepfle Jacob J, (Dorotha) stone mason, 208 n Railroad
Knoepfle Mary Mrs, (wid) h 506 Middletown
Birk Bros.' Opera House, for Wall Paper
Kober George J, (Amanda J) carpenter, h 797 s East
Koch Jacob Sr, (Mary) lab, h 724 e Warren
Koch Jacob Jr, lab, h 724 e Warren
Koch Jay, lab, h 724 e Warren
KOCH, W. A., M. D., OFFICE & H. 301 S. WALNUT.
Kohle Conrad, (Maggie A) shoemaker, h 700 s Popular
Korrick William, Elizabeth) cabinet maker, h 645 Wingert
Korner Charles, (Emma) carpenter, 645 Maple
Korner William H, (Elizabeth A) carpenter, h 650 Maple
Kramer Charles, (Minnie) blacksmith, h 718 s East
Kramer Edward K, (Anna) engineer, h 126 Fisher
Kramer George P, (Sophia L) stock dealer, h 414 s Lane
Kramer Herman F, moulder, bds 414 s Lane
Kramer John P, stock dealer, bds 414 s Lane
Kramer William F, (Emma B) salesman, h 307 e Charles
Kramer William, (Christina) carpenter, h 443 Prospect
Krannich Simon, (Louisa) painter, h 726 n Sandusky
Krant Charles F, (Anna M) machinist, h 513 Prospect
Kranter Ella M, seamstress, bds 320 e Charles
Kranter Frederick, (Sarah A) carpenter, 320 e Charles
Kranter John, (Barbara) h 436 e Warren
Kranter Leah Mrs, (wid) h 436 e Warren
Kritzer Edward, (Carrie) lab, near w Lucas

HILBORN & FAULKNER

Bucyrus Phone 213
Bell Phone 56

Perfect Plumbing

PRACTICAL GAS and STEAM FITTING
HOT WATER HEATING, GAS, ELECTRIC and COMBINATION FIXTURES
IRON PIPE AND PUMPS

Jobbing a Specialty
Estimates on Application

North Sandusky Ave. BUCYRUS, OHIO

STRONG & LAUCK

Dealers in

Coal, Grain and Seeds

Both Telephones No. 44
BUCYRUS, OHIO

KAHL, SHIFLEY & CO. Dealers in

FINE CARRIAGES, BUGGIES, FARM WAGONS

And all kinds of farm implements. Pumps and repairing. Horse shoeing and repairing promptly done. Agency for McCormick Binders and Mowers. A full line of repairs constantly on hand.

109 and 111
EAST WARREN STREET

BELL PHONE
Office No. 266

Chris Kahl 58, J. N. Shifley 262, F. A. English 238

BUCYRUS, OHIO

J. J. BLISS, A. M.
Supt. Public Schools,
Bucyrus, Ohio.

F. E. ASSENHEIMER, A B.
Assistant Principal Public Schools,
Bucyrus, Ohio.

Photo by L. A. Dozer, Bucyrus, Ohio.

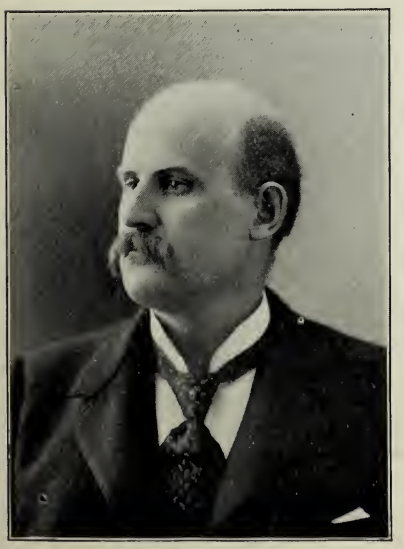

HON. H. E. VALENTINE,
Senator 31st District,
Bucyrus, Ohio.

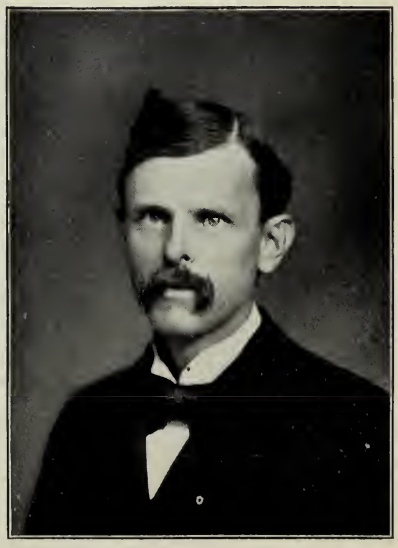

HON. JOHN E. HOPLEY,
Consul to Southampton, Eng.,
Bucyrus, Ohio.

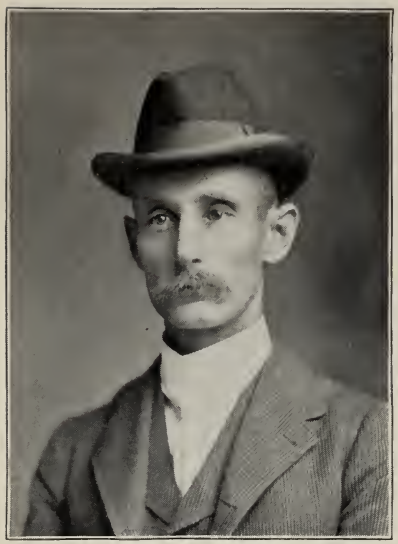

C. P. BRYANT,
City Civil Engineer,
Bucyrus, Ohio.

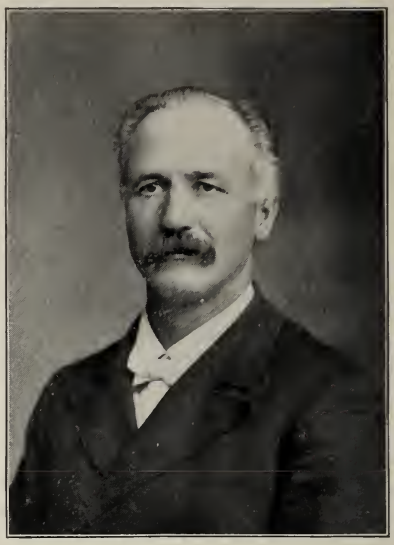

A. J. LICHTY,
City Marshall,
Bucyrus, Ohio.

Photo by L. A. DOZER, Bucyrus, Ohio

JOHN SAYLOR,
City Street Commissioner,
Bucyrus, Ohio.

JACOB KARG,
Sanitary Police,
Bucyrus, Ohio.

Kronenberger Andrew, (Agatha) boilermaker, h 702 w Mary
Kronengerger Collette, clerk, bds 619 w Mary
Kronenberger Eugena Mrs, (wid) h 619 w Mary
Kronenberger Flora, telephone operator, h 619 w Mary
Kronenberger Martha, seamstress, h 619 w Mary
Kuebler Gottleib, (Terresa) shoemaker, n w cor Public Sq, h 337 Water
Kuebler Herman, fireman, bds 337 Water
Kuehule Carrie M, seamstress, 618 s Poplar
Kuehule Mary, laundress, 618 s Poplar
Kuntz John W, (Ida C) German Lutheran minister, h 611 e Rensselaer
Kurtz Isaac W, (Laura A) lab, h 423 e Charles
Kurzell Paul, (Margaret) com traveler, h 213 n Sandusky

L

Lake Charles, jeweler, Lake blk, n Public Sq, h 326 w Mansfield
Lake Helen, seamstress, h 326 w Mansfield
Lamb Edgar F, (Maggie) engineer, h 717 Faustina ave
Lamb Frank E, (Mary) constable, h 706 s Spring
Lamb Robert W, (Kate I) timekeeper T & O C, h645 s East
Lampert Ida I, stenographer, h 116 s Spring
Lampert William, (Caroline) h 116 s Spring
Landis Edith, domestic, h 463 s Walnut

Birk Bros.' Opera House, for Cigars

Landis John, (Cornelia) lab, Middletown
Landenbach H Mrs, (wid) bds 214 n Sandusky ave
Lang Wilhelmena, (wid) bds 340 s Sandusky ave
Lantz Katherine, clerk, bds cor Popular and Rensselaer
Lantz Addie, h 831 s Sandusky
Lauchenbaugh Dora, brakeman, h 623 e Mansfield
Lauck, D F, (Laura E) grain and coal dealer, h 241 e Charles
Lauck Frank B, (Minnie) fireman, h 224 e Mansfield
Lauer Mame Mrs, (wid) h 517 Middletown
Laughbaum A H, (Barbara E) h 416 Rensselaer
Lavely Ida J, seamstress, h 722 s Sandusky
Lavely Elias, (Sarah) h 722 s Sandusky
Layman Fleety, milliner, h 428 Cemetery
Lea George W, (Daisy) machinist, h 406 Prospest
Leasher Samuel, (Anna M) bicycle repairer and jewelry store 122 w Warren
Ledinsky Frank, (Emma) tailor, Tobias blk, h 303 Jump
Leesville Stone Co, Clements Shannon mgr, 128 n Sandusky
Lefkowits Moses, (Helen) salesman, h 119 s Lane
Leibich Frank, (Mary) clerk, h 122 w Mary

THE Cheapest place in Crawford County to buy Reliable Clothing and Furnishing Goods is at

M. ENGELHARDS

117 North Sandusky Avenue
BUCYRUS, OHIO

Leifer Jacob, (Elizabeth) carpenter, 524 Rogers
Leifer Jonas A, grocer, h 524 s Rogers
Leifer Minnie, student, h 524 s Rogers
Leininger Weston, (Della) brakeman, h 112 Wiley
Leitz Harry, clerk, h 350 w Charles
Lemert W C, (Mary L) mgr Electric Light & Gas Co, h 320 e Warren
Lenthold A S, lawyer, rms Rouse & Horde blk
Lenthold Samuel, stenographer, h 127 e Warren
Lentz Charles, (Ollie) lumberman, h 342 w Charles
Leonard Carrie Mrs, (wid) h 507 s Walnut
Leonard Frank P, coal dealer, bds 702 s Walnut

Birk Bros.' Opera House, for Prescriptions, Etc.

Leonard Coal Co, J B Lenard & Son props, e Warren
Leonard Joseph B, (Ella C) ins agt, Deal blk, h 702 s Walnut
Leonbarger Pauline, domestic, h 302 e Warren
LESHER A M, BICYCLE & JEWELRY STORE, 239 S SANDUSKY AVE
Lewis Eleanor Mrs, (wid) h 725 s Spring
LEWIS JAMES B, M D, (NELLIE G) H 216 S SANDUSKY AVE
Lewis Milton R, (Gertrude) com traveler, h 411 e Rensselaer
Lewis Samuel, (Maggie H) millright, h 818 Faustina
Lewis William G, clerk, bds 411 e Rensselaer
Levich Terresa Mrs, (wid) h 315 n Sandusky
Lichtenwalter John, farmer, h 723 s Walnut
Lichtenwalter J C, (Maggie) mail carrier, h 709 s Sandusky
Lichtenwalter Kate, h 723 s Walnut
Lichty Adam, (Anna) city marshall, h 454 w Charles
Lichty George Raymond, clerk, h 455 w Charles
Lichty George, (Matilda C) carpenter, h 439 e Lucas
Lidey Charles A, clerk, h 834 e Warren
Lidey Grace A, domestic, h 834 e Warren
Lidey Murray G, grocer clerk, h 834 e Warren
Lidey Rachel Mrs, (wid) h 834 e Warren
Lifer George, (Bessie) brakeman, h 424 Prospect
Lifer Jacob, (Elizabeth) carpenter, 524 Rogers
Lightner Sallie A, h 314 e Mansfield
Link Adam, (Ellen) tailor, h 820 s Poplar
Link George, (Catherine) tailor, h 210 Plymouth
Link John K, (Mary A) tailor, h 122 Perry

Linser August, clerk, bds 554 n Lane
Linser Emma S Mrs, (wid) 554 n Lane
Linser Henry W, clerk, bds 554 n Lane
Linser H A, bartender, bds 554 n Lane
Linser George A, (Mathilda) clerk, 518 n Lane
Linser William H, (Carrie) clerk, h 472 s Walnut
Linton Effie, seamstress, h 462 Prospect
Linton Ella, seamstress, h 462 Prospect
Linton Lawrence W, machinist, h 462 Prospect
Linton Robert T, carpenter, h 462 Prospect
Linton William L, machinist, bds 462 Prospect
LOCKE D W, (EVA K) LAWYER, RM 3 FIRST NATIONAL Bank Bldg, h 240 w Mansfield
Long Charles, (Mary) blacksmith, h 428 Johnston
Long Mary Mrs, (wid) h 647 e Mansfield
Longwerth M V, (Anna E) city editor of Telegraph, h 303 s Spring
Looker Charles A, (Ida M) fireman, h 420 e Charles
Lowmiller Mrs D H, (wid) h 461 s Sandusky
Lowmiller Gilbert, (Alice) carpenter, h 461 s Sandusky
Lowry Anna Mrs, (wid) Middletown
Luckert Pauline, domestic, h 218 w Mansfield
Luckey John F, (Elma E) lumber dealer, h 813 s Poplar
Ludwig Clark T, (Mary) com traveler, h e Mansfield Road
Ludwig Charles C, clerk, bds 623 e Warren
Ludwig Isabelle Mrs, (wid) h 441 s Sandusky
Ludwig John F, (Emma) grocer, h 623 e Warren

Birk Bros.' Opera House, for Soda and Mineral Water

Lurz John, (Mary) carpenter, Gay
Lutz Michael J, (Christina A) shipping clerk, h 208 Wiley
Lutz William, (Eleanor) plasterer, h 817 s Walnut
Lybarger William C, (Belle E) mail carrier, h 850 s Sandusky
Lykens William, (Lena) teamster, h 523 s Poplar
Lyman Homer C Rev, (Ruby V) pastor Baptist church, parsonage 618 s Walnut
Lyon Albert, (Minnie) train dispatcher, h 459 s Sandusky

M

Macbeth George J, blacksmith, h 624 s Spring
Mader Cora, tailoress, h 651 e Mansfield
Mader Caroline, glove maker, h 651 e Mansfield
Mader Charles, (Catherine) woodworker, h 651 e Mansfield
Mader Elsia, h 322 e Mansfield
Mader Frank, slater, h 651 e Mansfield
Mader Harry, woodworker, h 651 e Mansfield
Mader Harry E, lab, bds 651 e Mansfield

Residence 116, HILL STREET.

John C. Meyer, *Wholesale and Retail Dealer in*

PURE ICE.

Ice House, North Sandusky Av. Bucyrus Phone 150.

G. Donnenwirth, Prest.
J. C. Tobias Vice-Prest.

J. H. Robinson, Cashier.
W. A. Blicke, Asst. Cashier.

Bucyrus City Bank,

Public Square,

Bucyrus, Ohio.

We solicit the accounts of Corporations, Merchants, Manufacturers, Individuals Executors, and Administrators. Unsurpassed facilities for Collections.

Safe Deposit Boxes for Rent in our Burgler and Fire Proof Vault from $3.00 to $10.00 per annum.

For the Largest Assortment and Lowest Prices in . . .

Drugs, Books, Stationery and Wall Paper

GO TO

FARQUHAR BROS.,

105 S. Sandusky Ave.,
Bucyrus, Ohio.

Bucyrus Phone No. 207.

GEO. M. HALM & CO.,

Anthracite and Bituminous Coal, and Sewer Pipe.

We keep nothing but BEST Grades of Hard and Soft Coal and Sewer Pipe. All orders promptly attended to. GIVE US A TRIAL.

GEO. M. HALM & CO.

New Phone 27, C t. 29 Yards.

MADER JACOB F, (ELLA) RESTAURANT AND SALOON, 105-107 e Mansfield, h 429 s Poplar

Mader John, lab, h 632 Elm
Mader J G & Sons, liquor dealers, 113 n Sandusky
Mader John G, liquor dealer, 322 e Mansfield
Mader J George, (Minnie) liquor dealer, h 2nd floor Mader blk
Mader Louisa, h 322 e Mansfield
Mader William F, (Cecelia) liquor dealor, h 109 n Sandusky
Magee William, retired farmer, h 817 s Sandusky
Mahley Christ G, (Helena) lab, h 385 w Mansfield
Mahley Charles, (Pauline B) blacksmith, h 412 s Walnut
Mahley Gertrude, waitress Hotel Royal
Mahley L F, (Ettie) fireman, h 612 Middletown
Mahley Lizzie, domestic, Hotel Royal
Mahley Rose Mrs, (wid) h 723 s Sandusky
Mahon Steward H, (Lillian C) prop G M Co, h 240 n Sandusky
Mahon Rowland R, (Gertrude E) fireman, h 300 e Charles
Maier George J, (Minnie) lab, h 321 Jump
Malcolm James H, (Elsie) h 705 n Sandusky
Malcolm Ella N, h 705 n Sandusky
Malic C G, (Rebecca) h 122 w Galen
Malic Ema, h 122 w Galen
Malory George Mrs, h n Sandusky
Manbeck Solomon, (Mary) carpenter, h 470 s Poplar
Mandsley Charles, clerk, h 406 n Walnut
Mandsley James, (Maggie M) lab, h 116 and 118 Perry

BIRK BROS.' OPERA HOUSE DRUG STORE.

Mandsley Robert W, (Kate) gas fitter, h 406 n Walnut
Manlick George, lab, h 507 s Poplar
Manlick Mary, seamstress, h 507 s Poplar
Manlick Wentz, (Catherine) carpenter, h 507 s Poplar
Mantle G Lewis, (Henrietta) shoe dealer, 5 Quinby blk, h 316 w Warren
Mantle Nathan G, clerk, h 316 w Warren
Mapes Richard S, (Matilda R) retired farmer, h 622 s Rogers
Marggraf Albert, (Emma) Woolen mills, h 513 n Sandusky
Marggraf Augusta, seamstress, h 513 n Sandusky ave
Marggraf August W, lab, h 504 Reid
Marggraf Bertha A, h 504 Reid
Marggraf Emilie, seamstress, h 513 n Sandusky
Marggraf Gustavus, lab, h 504 Reid
Marggraf Robert B, (Martha) carpenter, h 214 Ethel
Markly Mary A Mrs, (wid) h 846 s Sandusky ave
Marner John J, lab, bds 340 n Lane
Marshall Anna, h 875 Marion
Marshall Daniel, (Mary) car inspector, h 901 Prospect
Marshall Mary, h 875 Marion

W. H. SHECKLER
Justice of the Peace and Notary Public
East End Fisher Block
Bucyrus, Ohio

Martin Frank, car repairer, h 317 Spring
Martin George P, (Emma) teamster, h 626 Sears
MARTIN J J, M D, (DORA E) OFFICE AND H 116 W Rensslaer
Martin John W, (Rachel) lab, h 208 n Cook
Martin William, (Catherine) lab, h 317 s Spring
Maryhugh Emma Mrs, (wid) h 410 n Lane
Marz Peter, (Louise) painter, h 316 Jump
Matthew Eva A, ass't teacher, h 342 w Warren
Matthew Charles F, (Catherine B) bkkpr, h 342 w Warren
MATTHEW LUCY, MILLINIER, 107 N SANDUSKY AVE, H 409 s Warren
Matthews Charles, h 409 s Walnut
Matthews Fred H, lab, bds 517 e Middletown
Matthews Fred, moulder, h w Warren
Matthews George F, clerk, h 409 s Walnut
Matthews John P, (Elizabeth) salesman, h 219 w Warren
MATTHEWS WM E, (ELIZABETH) FURNITURE DEALER, 236 s Sandusky ave, h 439 s Walnut
Matthias George G, recorder's clerk, h 317 e Mansfield
Matthias H S Z, (Della A) county recorder, h 317 e Mansfield
May Rose O, h 125 cor Rensselaer and Popular

Birk Bros.' Opera House, for Prescriptions, Etc.

Mead Bertha A, bds 323 e Warren
Mead Ralph A, lab, h 323 e Warren
Melcher James F, lab, h Galion
Melcher Joseph, (Lena) night watchman, h Galion
MENGEL G H, M D, DENTIST, OFFICE MOLLENKOPF BLK, H 424 n Walnut
Mengel Henry, (Louisa M) watchman, h 424 n Walnut
Mennerd Jessie, domestic, h 212 s Lane
Menninger John, (Mathilda) saloon, 120 n Sandusky ave, h 209 s Lane
Merriman Georgia, M D, 230 cor Popular and Warren
Merz Frank J, compositor, h s Sandusky
Merz Martin, (Christina) lab, O L 263 Columbus Pike
Messenger A J, (Ella) grocer, h 427 e Charles
Messenger Claud E, clerk, bds 427 e Charles
MESSNER ALBERT F, M D, (MARTHA) OFFICE AND H 205 S Sandusky ave
Messner Charles, (Olive) carpenter, h 116 e Narrow

Messner Edward, (Mary A) lab, h 206 Plants Way
Messner Frederick, (Frederica) contractor and builder, h 421 s Walnut
Messner Henry C, (Emma) carpenter, h 212 Middletown
Messner James J, compositor, bds 222 Galion
Messner Jessie J, teacher, bds 222 Galion
Messner John, (Margaret C) shoemaker, h 222 Galion
Messner Matie, teacher, bds 222 Galion
Messner William, carpenter, bds 421 s Walnut
Metzger Albert, moulder, h 830 e Mansfield
Metzger Charles A, (Earnestine) saloon, 202 n Sandusky, h 130 w Mary
Metzger Charles, (Christina) teamster, h 514 s Spring
Metzger Clarence C, clerk, bds 514 s Spring
Metzger Fred E, (Mary E) bartender, h 714 e Warren
Metzger John, (Emma) saloon, h 241 s Railroad, h 121 n Lane
Metzger Peter, (Eva) lab, h 830 e Mansfield
Meyer Charles A, (Rose) barber, 118 n Sandusky ave, h 240 e Mansfield
Meyer George P, (Elizabeth) pump dealer, 310 n Walnut
MEYER JOHN C, ICE DEALER, N SANDUSKY AVE, H 116 Hill
MEYER JOHN H, (SOPHIA) SALOON, 210 N SANDUSKY AVE
Meyer John, (Margaret) h 136 Hill
Meyer Katie, tailoress, 136 Hill
Meyer Sol, (Hattie) junk dealer, h 514 s Poplar
Meyer Thomas J, (Bertha W) fireman, h 214 n Sandusky
Michaelis August H, (Susie) harness dealer, cor Mary and n Sandusky, h 742 w Mary
Michaelis Caroline Mrs, (wid) h 214 s Walnut
Michaelis Lawrence P, lab, h 214 s Walnut
Miller Christ, baker, h 119 s Sandusky
Miller Cassius C, (Nora) car repairer, s Walnut
Miller Edith E Mrs, (wid) h 206 w Galen
Miller Edward F, (Ida) conductor, h 678 e Mansfield
Miller Francis L, teamster, h 329 cor James and Perry
Miller Frank E, (Essie) carpenter, h 851 s Walnut
Miller George W, (Della A) ins agt, h 801 Walnut
Miller George H, (Mary) lab, ~~667~~ Maple 690
Miller Henry, (Helen) engineer water works, h 318 Water
Miller Herman F, (Mary) 352 w Mansfield
Miller James W, notary public, s Sandusky ave, bds 890 Columbus Pike
Miller James K, (Eliza) lab, h 329 cor James and Perry
Miller John, (Rosa) caller, h 508 Prospect
Miller Kate, 322 cor Rensselaer and East
Miller Lewis A, fireman, bds 615 Middletown
Miller Lillian M, 352 w Mansfield

J. B. LEWIS, M. D.

OFFICE AND RESIDENCE
216 S. SANDUSKY AVENUE

BELL PHONE NO. 190
BUCYRUS PHONE NO. 142

BUCYRUS, OHIO

F. WURTEMBERGER

FOR
Groceries and Provisions

Highest Prices Paid for
BUTTER and EGGS

Street Cars run right past the door
Hitching room at rear of store

EITHER PHONE 100

337 S. Sandusky Avenue
BUCYRUS, O.

A. F. MESSNER, M. D.

Bucyrus, Ohio

Specialty, Bright's Disease
and Rheumatism

S W Cor Rensselaer Street and
South Sandusky Avenue

BELL PHONE 152 BUCYRUS PHONE 152

KEMMIS & CONKLIN

Successors to E. H. SIMS

LIVERY AND FEED STABLE

S W Cor. Public Square and 115 West Mary St

Bucyrus Telephones
Public Square Phone No. 17
Mary St. Phone No. 13

Miller Mary E Mrs, (wid) s Sandusky, 890 Columbus Pike
Miller Stella, bkkpr, bds 318 Water
Miller William H, (Lucinda) retired farmer, h 435 s Sandusky
Miller William H, (Margaret M) conductor, h 611 e Warren
Miller William, gate watchman, h 324 n Walnut
Miller William, lab, Tiffin Road, n Bucyrus
Miller Wilson A, (Martha) engineer, h 205 Jump
Mills Samuel B, (Mary A) blacksmith, 134 Mary, h 929 Middletown
Mills Bessie A, bkkpr, h 123 w Mary
Minick Jesse H, car repairer, h 881 s Walnut
Minick Sarah E, h 726 w Mansfield
Minich W H, (Kate M) h 881 s Walnut
Minick Willis T, salesman, h 726 w Mansfield
Mintel John, Park Hotel
Moderwell Blanche, teacher, bds 726 s Rogers
Moderwell Clayton, railroader, Park Hotel
Moderwell Eliza Mrs, (wid) h 328 Jump and Perry
Moderwell Mary E Mrs, (wid) h 726 s Rogers
Moderwell Susan Mrs, (wid) h 221 e Rensselaer
Moes Leo, lab, h 675 Elm
Moesch J A, (Catherine) merchant tailor, h 217 n Sandusky
Mollenkopf A, cooper, h 230 e Warren
Mollenkopf Charles, (Samantha J) lab, h 700 s Spring
Mollenkopf Henry, (Lydia J) carpenter, h 453 Prospect
Mollenkopf Jacob F. (Amanda) carpenter, h 437 Myers
Mollenkopf Louis, (Gottleiben) saloon, 149 s w cor Public Sq, h 228 w Mansfield
Mollenkopf Louis Jr, bartender, h 228 w Mansfield
Mollenkopf Lewis, (Lela M) carpenter, h 622 s Popular
Monnett Ephraim, (Cornelia) farmer, h 447 s Sandusky
Monnett Jane L Mrs, (wid) 717 s Rogers
Monnett Jennie Mrs, (wid) h 607 s Sandusky
Monnett Oro E, (Lucile J) lawyer, h s Popular
Monnett T J Rev, (Sarah R) h 403 cor Popular and Charles
MONNETT W L, (MARY Z) LAWYER, COR FAUSTINA AND Southern
Moore J D, (Edith) lab, w Mansfield
Moore Laura L, domestic, h 622 e Mansfield
Moore Samuel R, (Lillian J) oil dealer, h 622 e Charles
Moore Vance, (Margaret) lab, h 418 n Walnut
Moore Wenzel, (Margaret) car repairer, h 415 n Walnut
MOORE W D, (JESSIE) MNGR HOTEL ROYAL
Morfoot Charles, (Elizabeth) Galion cor Whetstone
Morgan Bert M, (Clara F) engineer, h 443 e Lucas
Morgan Carl L, (Margaret) barber, h 417 s Spring
Morgan H E & Son, barber, h s Sandusky
Morgan Harvey E, barber, h 226 Middletown

Morgan John B, (Anne E) master mechanic, h 333 Gaion
Morris Lizzie Mrs, (wid) h 434 e Charles
Morrison Lizzie Mrs, (wid) h 500 n Rogers
Morrow Charles W, (Sophrona) car repairer, h 835 s Walnut
Morrow Harvey W, (Estella) machinist, h 829 s Walnut
Morrow Wilson, (Rebecca) lab, h 423 Cemetery
Morton R E Mrs, (wid) h 400 n Lane
Moser Jacob, (Louise) farmer, h e Mansfield
Motz Benjamin F, (Barbara) bartender, h 317 w Galen
Motz Christ H, printer, h 624 Wingert
Motz Elizabeth Mrs, (wid) h 623 Wingert
Motz Emma L, clerk, h 117 s Spring
Motz Frank A, (Margaret) fireman, h 467 s Spring
Motz Walter W, painter, h 624 Wingert
Moylan Dennis, (Mary Ann) lab, h 567 s East
Mulligan A D, (Josephine) h 340 w Rensselaer
Mulligan John E, (Elizabeth) conductor, h 420 e Warren
Mulligan Sarah Mrs, (wid) h 416 e Warren
Mund William F, (Laura) carpenter, h 838 s Spring
Mund Charles, (Sophia) carpenter, h 845 s Poplar
Mungiven Amy Mrs, h 303 w Mansfield
Mungiven Wilbur, porter, h 303 w Mansfield
Munk William H, (Lillie P) minister Evangelical church, h 193 Plymouth
Munz August, baker, bds 220 n Sandusky ave
Munz Carl P, (Caroline) furniture and undertaker, 222 n Sandusky, h 218 n Sandusky
Munz Fred C, h 443 w Charles
Munz Frederick W, (Ema) dairyman, h 460 s Spring
Munz Fred, clerk, Gay
Munz Frank, clerk, bds 220 n Sandusky
Munz Jacob, (Kattie) lab, Gay
Munz Mary, tailoress, h 443 w Charles
Munz William G, (Louisa) piano tuner and teacher, h 312 n Sandusky ave
Murphy Sarah M Mrs, (wid) h 619 s Sandusky
Muth Henry, (Margaret) h 117 Fisher
Muth John, lab, bds 424 n Walnut
Muth John H, cigar mfg, 281 n Sandusky, h 117 Fisher
Muth Venoria L, milliner, h 117 Fisher
Muth William J, brakeman, h 117 Fisher
Mutschler Nathaniel, (Mary) farmer, h 453 s Sandusky
Myers B B, (Lizzie) hardware dealer, h 208 w Mansfield
Myers Blanche Mrs, (wid) clerk, h 405 e Charles
Myers Casper R, (Mary) clerk, w Rensselaer
Myers Frank A, fireman central house, Warren
Myers Frederick K, (Clemintine M) laundry, h 501 s Rogers
Myers F R, (Louise) city bill poster, h 336 n Spring

Myers Frank, fireman, h 443 e Charles
Myers George, (Mary B) prop Central House, 621 e Warren
Myers George F, stenographer, bds 310 s Walnut
Myers Ida I, h 424 e Rensselaer
Myers, James, lab, S. Sandusky ave.

MYERS J K, (LOUISE) DRY GOODS AND GROCERIES, 242 N Sandusky ave, h 512 n Lane

Myers Jennie A, compositor, h Sulphur Springs Road
Myers John C, (Mary) ice dealer, h 116 Hill
Myers John J, (Minnie) lab, h 321 Jump
Myers Kate, milliner and clerk, h 129 n Sandusky
Myers Mary M, milliner, h 310 s Walnut
McAlees Frank L, lab, h 242 Middletown
McAlees John, (Fannie) engineer, h 242 Middletown
McBride Jeremiah, (Georgia) janitor, h 447 s Spring

McCAMMON E M, AGRICULTURAL IMPLEMENTS, 340 N Sandusky ave, bds Deal House

McCanley James P, brakeman, bds 517 e Middletown

McCARRELL JAMES S, M D, (MARY) DENTIST, OFFICE OVER Picking's Hardware Store, h 301 e Rensselaer

McCaslin C H, (Edna) minister, h 332 w Warren
McClintock James H, (Ella) towerman, h 670 e Mansfield
McClintock Joseph , (Ellen M) carpenter, h 606 e Charles
McClintock Lawrence E, lab, bds 606 e Charles
McClintock Mamie A, clerk, bds 606 e Charles
McClintock Scott W, lab, bds 606 e Charles
McClintock Walter S, machinist, bds 606 e Charles
McClure David H, lab, 451 s Spring
McClure Edmund C, (MaryA) engineer, h Faustina ave
McClure Fred, machinist, h 607 e Warren
McClure George C, lab, h 330 n Walnut
McClure Howard, (Lyda) h 813 s Walnut
McClure John B, (Mary) printer, 607 e Warren
McCracken Augusta, librarian, h 504 e Rensselaer
McCracken Charles W, state canal com, h 511 e Rensselaer
McCracken P A, h 511 e Rensselaer

McCRORY, ARTHUR, M D, (FRANCIS) OFFICE 108 S SANDUSKY, H 413 S Sandusky

McCreary Edith N, bkkpr, h 311 e Warren
McCreary Joseph R, (Lizzie) teamster A C W M Co, h 222 w Warren
McCreary Ruben J, (Lizzie A) teamster, h 122 w Warren
McCreary Sarah M, milliner, bds 311 e Warren
McCreary Thomas, (Catherine) timber merchant, h 311 e Warren

McCULLOUGH, W C, LAWYER, Nos. 1 and 2 Opera Blk.

Geo. Kleindienst

Proprietor of

The First and Last Chance Saloon on the Cor. of S. Sandusky Ave. and Charles Street

Bucyrus, Ohio

The Best Brands of Whiskies and Brandies

Pure California Wine constantly on hand

Peter Faeth

Restaurant

Bucyrus, Ohio

Bucyrus Phone 114

Meals at all Hours
Oysters when in Season

Cor. S. Sandusky Avenue and Rensselaer Street

Henry Witter

DEALER IN

....Pure Ice

Fancy Chickens
White Leghorns
White Wyandots
White Plymouth Rocks

Wyandot Road 1 mile west of Bucyrus, Ohio

Eggs and Chickens both for Sale

THE DEAL HOUSE

RATES $2.00 PER DAY

Hot and Cold Baths. Sample Room Free
The only Brick Hotel and only Hotel with Fire Escapes in the City. Steam heat in every room free

F. M. KERR, Propr. BUCYRUS, OHIO

JOHN WILLACKER

SALOON AND RESTAURANT

S. W. COR. N. SANDUSKY AVE. AND R. R. ST. BUCYRUS PHONE 354

GEORGE GAWARD

MECHANICAL ENGINEER AND DRAUGHTSMAN

212 SPRING ST. BUCYRUS, OHIO

McCutchen William (Elizabeth) Adams Express agt, h 218 Middletown
McDonald Allie J, bkkpr, h 357 w Mansfield
McDonald Burt W, (Fanny) brakeman, h 803 Reid
McDonald Cyrus F, (Mary A) engineer h 212 Lucas
McDonald Scott H, machinist, h 357 w Mansfield
McDonald William A, (Jane D) h 357 w Mansfield
McDonald William T, (Fannie E) h 310 w Mansfield
McDowell Frankie, bds 235 s Railroad
McGuire Burt, printer, h 613 w Mansfield
McGuire Edward H, (Catherine) h 748 e Mansfield
McGuire Fred, boiler maker, h 613 e Middletown
McGuire John, moulder, h 613 e Middletown
McIntire J H, photographer, 2nd floor 201 n Sandusky
McKay Georgia, bds 235 s Railroad
McKeehan G R, clerk Park Hotel, n Walnut
McKinley Mrs F, (wid) h 221 n Walnut
McKinley William W, (Mary L) conductor, h 707 Faustina
McKinstry James, retired farmer, 890 Columbus Pike
McLennan Alexander, clerk Hotel Royal, Public Sq
McMahan James, (Elizabeth) h 812 Railroad
McMahan Ellen Mrs, (wid) h 506 e Warren
McMahan Margaret Mrs, (wid) h 812 Railroad
McMann James, (Elizabeth) machinist, h 812 Railroad
McManus Martin, (Nora) yardman T & O C shops, h 817 Middletown
McMichael L E, (Martha) mail clerk, h 332 s Sandusky
McMurray George A, telegraph operator, h 221 e Mansfield
McMurray Hattie, h 221 e Mansfield
McMurray Mrs, (wid) h 221 e Mansfield
McNally Mrs Nora B, (wid) h 615 Middletown
McHara Thomas, moulder, Park House
McNeal George E, (Sarah) medicine dealer, h 229 n Sandusky
McNutt Alexander C, (Emilie) M D, h 311 w Mansfield
McNutt Hortensia, clerk, h 311 w Mansfield
McPeak James R, (Sarah B) engineer, h 441 Park ave

N

Neash Levina Mrs, (wid) domestic, h 128 n Walnut
Nedele J A, (Susie) com traveler, h 332 s Sandusky
Nedele John, (Mary) baker and grocer, h 338 s Sandusky
Nedele Lewis, baker, bds 338 s Sandusky
Needles David, (Anna) baggageman, h 516 e Charles
NEFF & FAIL, SHOE STORE, 123 S SANDUSKY
Neff John, (Florence S) blacksmith, h 715 s Walnut
Neff Ollie, machinist, h 715 s Walnut
Neff Samuel, (Ella) shoe dealer, 437 s Poplar

Nelson Anda, lab, bds 307 Whetstone
Nelson George, (Margie J) lab, cor Shaber ave and Tiffin Road n Bucyrus
Nelson Mary Mrs, boarding house, 309 s Railroad
Nelson Michael, (Catherine) drayman, h 333 s Railroad
Nelson William W, (Ella E) drayman, h 315 s Railroad
Neuman George W, (Laura) carpenter, h 470 s Sandusky
Newman Henry (Bettie) clerk, h w Warren

NEWS PUBLISHING COMPANY THE, L M SMITH MNGR, A J Hazlett Editor

Nichols W S, (Emma A) reporter and collector, h 404 w Warren
Nickelson George, brakeman, bds 615 Middletown
Nickum John H, (Effie A) engineer, h 545 Oakwood
Nightwine Joseph M, (Catherine J) electrician, h 481 e Lucas
Niman Jerry, (Mary S) coal dealer, h 403 Middletown
Noblet Maggie H, (wid) h 312 Middletown
Norman Mark, (Ann Catherine) h 907 Middletown
Norman Joseph B, lab, h 907 Middletown
Norman John W, lab, h 907 Middletown

NORTON, FERNANDO, J (ANNA L), FLORIST, GREEN HOUSE AND h Spring and Charles

NORTON F J MRS, HAIR DRESSER, 211 S SANDUSKY AVE, h 301 s Spring

Norris Edward, (Hattie E) car repairer, h 603 Prospect

NUSSBAUM & BACH, CLOTHIERS AND GENT'S FURNISHERS, s side Public Square

Nussbaum Charles, miller, bds 331 w Warren
Nussbaum David, (Elizabeth) miller, h 331 w Warren
Nussbaum Esther, teacher, h 331 w Mansfield
Nussbaum Isaac, (Cecelia) clothier, 343 w Warren
Nussbaum Mary, tailoress, h 331 w Mansfield

NUSSBAUM M, MERCHANT TAILOR, S SIDE PUBLIC SQUARE

Nusbaum M, (Minnie) merchant tailor, h 331 w Mansfield
Nusbaum Victor, merchant tailor, h 331 w Mansfield

O

Obey John, brakeman, h 450 Prospect
O'Brien Irwin, clerk, Deal House

OAKWOOD CEMETERY ASSOCIATION, F P KALER SEC'Y

O'Brien Jerry, (Rickie R) section boss, h 617 e Mansfield
O'Connor Timothy, section foreman, h 228 e Mansfield
O'Donnell Dominick, (Anna) moulder, h 220 w Warren
O'Donnell John, car repairer, h 421 Prospect
O'Donnell Kittie E, domestic, h 421 Prospect
O'Donnell Patrick, (Elizabeth) h 421 Prospect
Oehm Laura, milliner, h 626 s Rogers

Oehm Rosa Mrs, (wid) h 626 s Rogers
Oppenlander Christ, (Elizabeth) watchman, h 709 Reid
Oppenlander Emma, seamstress, bds 709 Reid
Oppenlander Frederick, lab, h 709 Reid
Oppenlander Fred, (Mary Ann) moulder, h 346 n Lane
Oppenlander John, (Caroline) lab, h 205 Whetstone
Oppermann George W, (Lulu) liveryman, h 213 n Walnut
Orr Joseph, (Ona) lab, h 700 s Spring
Orwig E M, (Laura) lab, h 124 s Walnut
Ostermier Lizzie, domestic, h 105 s Walnut
Osman Philip, (Anna) cider maker, h 228 s Popular
Ott Augustus A, (Elizabeth) hardware, h 608 Sandusky
Ott Bros, hardware store, 219 s Sandusky
Ott George M, hardware, rms 221 s Sandusky
Ott William M, hardware clerk, h 608 s Sandusky
Overlander Addison G, (Sarah E) painter, h 708 e Middletown
Overlander Gurney, clerk, h 708e Middletown
Overlander J A, confectioner, Public Sq

P

Paessler Augusta Mrs, (wid) h 133 w Mary
Paessler Lydia, h 133 w Mary
Paessler Otto, carpenter, h 133 w Mary
Parcher Elmer O, blacksmith, s Faustina ave
Parcher Frank R, lab, s Faustina ave
Parcher Percival H, blacksmith, s Faustina ave
Parcher Rose Mrs, s Faustina ave
Parks Albertina Mrs, (wid) h 312 Middletown
Parlett William, (Anna) barber, h 807 Middletown
Paschal Sylvia, clerk, h 722 s Sandusky
Patterson C, (Amelia) lab, h 422 Wise
Patterson Charles A, (Barbara) lumber dealer, 817 s Popular
Patterson Frederick E, lab, bds 604 e Waren
Patterson Herman, (Charlotte) lab, h 604 e Warren
Patten John S, (Adda M) lab, h 364 n Lane
Patton Welcome H, agt Wells Fargo Express Co, h 445 w Warren
Patrick Harry, (Minnie) engineer, h 300 cor Lane and Mansfield
Paxton, Harry, (Laura) lab, h 478 Prospect
Paxton William H, (Cora M) conductor, h 524 s Walnut
Peck John L, (Sarah J) carpenter, h 202 w Galen
PEOPLE'S SAVING, LOAN & BUILDING COMPANY, OPP Opera House, e Mansfield
Perrott Edgar W, bkkpr, h 420 e Rensselaer
Perrott John C, stenographer, h 420 e Rensselaer
Parrott John R, (Nancy J) electrician, h 420 e Rensselaer

OFFICE HOURS
8 to 9 a. m
1 to 3 p. m.
7 to 8 p. m.

DR. H. H. SMITH

PHYSICIAN AND SURGEON

341 South Sandusky Avenue
BUCYRUS, O

Bell Phone 133
Bucyrus Phone 187

L. MATTHEW

Fashionable

Millinery!

No. 107 N. Sandusky Ave.
BUCYRUS, OHIO

F R. MYERS

City Bill Poster, Distributor and Sign Tacker, Owner and Controller of all Bill Boards and Bulletins on Trolly Line

236 North Spring St · BUCYRUS, OHIO.

HORACE HOLBROOK

ATTORNEY AT LAW

Above Bucyrus City Bank
Bucyrus Telephone 131

BUCYRUS, OHIO

CAHILL & CAHILL

ATTORNEYS AT LAW

No. 6 Quinby Block
Public Square

BUCYRUS, OHIO

EDWARD VOLLRATH

ATTORNEY AT LAW

B. Phone 31
Vollrath Block

BUCYRUS, OHIO

WILLIAM F. MADER,
Chief of Fire Department,
Bucyrus, Ohio.

EDWARD VOLLRATH
Lieut. Col., 8th Reget., O. N. G.
Bucyrus, Ohio.

Photo by L. A. Dozer, Bucyrus, Ohio.

RESIDENCE, GEORGE DONNEWIRTH,
Bucyrus, Ohio.

L. H. BATTEFELD,
County Commissioner.

Photo by L. A. DOZER, Bucyrus, Ohio.

C. F. KIESS,
County Commissioner.

ALBE MOE
County Commissioner.

Perrott Margaret E, bkkpr, h 420 e Rensselaer
Peter Joe Mrs, (wid) h 213 n Popular
Peters John H, (Anna M) carriage and wagon maker, 132 Mary, h 422 n Railroad
Peters Mrs Barbara, (wid) h 214 n Sandusky
Peters Thomas, lab, bds 320 n Lane
Peterman Benjamin F, (Nancy) lab, h Irving
Peterman Jacob J, (Margaret) carpenter, 442 s Spring
Peterman Jay, lab, Irving
Peterman J R, (Sarah) clerk, h 624 s Walnut
Peterman Orris B, lab, h Irving
Petersilge F, (Frederica) agt for F Miller Brewing Co, opp P F W & C depot, h 320 s Popular
Petersilge Frederick, (Anna) teamster, h 429 w Charles
Peterson Elias, (Lucia) h 327 w Galion
PFEIFER BROTHERS, SHOE DEALERS, 111 N SANDUSKY ave
Pfeifer Charles, (Louise) clerk, h 601 w Mary
Pfeifer Christ, (Mary) clerk, h 233 n Sandusky
Pfeifer David, (Lizzie) moulder, h 206 Jump
Pfeifer Fred, finisher, h 233 n Sandusky
Pfeifer Henry G, cigar mfg, h 233 n Sandusky
Pfeifer John P, (Della) shoemaker, 2nd floor Mader blk, h 701 s Sandusky
Pfeifer Minnie, h 233 n Sandusky
Pfeifer William, finisher, bds 233 n Sandusky
Pfleiderer Carl F, baker, h 126 n Sandusky
Pfleiderer Charles, (Clara) tinner, 112 e Warren, h 834 Poplar
Pfleiderer Fred, shoemaker, bds 306 n Lane
Pfleiderer G, (Rose) baker, h 126 n Sandusky
Pfleiderer Herman, baker, h 126 n Sandusky
Pfleiderer Mattie, h 126 n Sandusky
Pfleiderer Maru Mrs, (wid) h 318 n Sandusky
Pfleiderer Ida, domestic, h 202 s Walnut
Phelps F J, (Clara) clerk, h 530 s East
Phelps Henry, hostler, bds cor Mansfield and Lane
Philip Seager & Sons, carriage maker and blacksmith, 433 s Walnut
Phillips Mary E, clerk, bds 503 e Walnut
Phillips Simon P, (Ida May) fireman, h 503 e Walnut
Picking D Mrs, (wid) h 117 n Sandusky
Picking D & Co, hardware, 112 s Sandusky
Picking Charles F, (Lillie Baltzly) hardware merchant, h 125 w Rensselaer
Picking Robert B bkkpr, h 125 Rensselaer
Picking Wilbur H, (Susie) hardware, 221 s Walnut
Pickering & Conklin, agricultural implements, 327 n Sandusky

Pickering L D, implement dealer, n Walnut
Pickering Lewis E, implement dealer, bds 331 n Walnut
Pinder John W, (Debbie L) machinist, h 331 Kearsley
Pinder Samuel H, (Orpha D) lab, h 324 n Walnut
Piper Carl H, bartender, bds 200 n Sandusky
Plummer Edward E, ins agt, h 647 e Mansfield
Plummer James, moulder, h 647 e Mansfield
Plummer Margaret Mrs, (wid) h 647 e Mansfield
Plummer Morris, moulder, h 647 e Mansfield
Plummer William A, (Bertie R) moulder, h 731 Middletown
Point Mae, bds 309 s Railroad
Pope Lillian H Mrs, clerk, 222 s Poplar
Potter Paterick, (Mary M) lab, h 419 n Lane
Potter Thomas J, clerk, h 419 n Lane
Potter Wishart, (Robina) conductor, cor Kearsley and Warren
Poundstone A H Mrs, (wid) h 314 e Mansfield
Poundstone J Mrs, bakery, s e cor Public Sq
Power John S, (Minnie) dispatcher, h 313 e Lucas
Power Robert, machinist, h 313 Lucas
Pratt Robert H, (Eva) lab, w Mansfield
Price Joseph, car repairer, h 427 s Spring
Price Twiggs, (Ida) carpenter, h 708 n Sandusky
Price William I, (Clara B) car inspector, h 508 s Rogers
Prudence Samuel, (Emma) painter, h 219 n Poplar
Putnam George, (Gretta M) lab, Clay

Q

Quaintance J H, (Myrtle) grain and hay dealer, 503 e Mansfield
Quaintance Charles L, (Johanna) grocer, h 435 w Warren
Quaintance Leroy R, (Mattie) engineer, h 427 Park ave
Quaintance George L, (Florence A) fireman, h 508 Middletown
Quaintance & Wentz, grocers, 400 s Popular
Quilter John T, (Elizabeth) yard master, h 330 s Walnut
Quilter John T, machinist, h 624 s East
Quilter Franklin J, (Briggie) master car builder, h 624 s East

R

Randall C F, (Bertha) miller, 113 Perry
Rank Catherine Mrs, carpet weaver, cor Shaber ave and Tiffin Road, n Bucyrus
Rank Joseph W, (Sarah) weaver, Tiffin Road
Rank Samuel W, (Della) lab, Shaber ave n Bucyrus
Rarick Thomas B, (Katie) agt, h 801 s Sandusky
Rarrick William, (Cecil) plasterer, h 809 s Walnut
Raub Charles W, feed and grain dealer, h 629 w Mansfield

Raub H A, feed and grain dealer, h 629 w Mansfield
Raub Harry, (Emily) feed and grain dealer, h 419 w Warren
Raub Jay, core maker, bds Volks restaurant
Raub Lillian, h 629 w Mansfield
RAUB H A & SON, FLOUR, FEED AND GRAIN, 224 N SANdusky ave
Raudabaugh Howard, clerk, h 405 e Mansfield
Rauth Anton, (Catherine) watchman, h 675 e Mansfield
Rauth Antonia, h 675 e Mansfield
Rauth George E, (Margaret) h 714 Reid
Rauth George, machinist A C W M Co, h 714 Reid
Rauth Katie, h 675 e Mansfield
Rauth Tony M, h 675 e Mansfield
Rauth William F, (Matilda) clerk, h 109 Fisher
Raymor Susan Mrs, (wid) h 320 e Rensselaer
Raymund George E, (Alice) machinist, h 611 s Walnut
Reager Anthony, wood worker, h 729 Reid
Reager George J, (Eva) wood worker, h 116 Cook
Reager Mary Mrs, (wid) h 729 Reid
Ream Albert C, (Kate) machinist, h 321 n Sandusky
Ream Caroline, waitress, Hotel Royal
Ream Charles, fireman, h Wise
Ream George W, (Sophia) lab, h 679 Elm
Ream Lucy, laundress, Hotel Royal
Ream William S, lab, bds 679 Elm
Reber Jacob, (Mary) carpenter, h 464 s Poplar
Reber Joseph J, (Ricke) saloon and restaurant, n w cor Public Sq, h 836 s Sandusky
Reber William, carpenter, h 464 s Poplar
Reece Earl G, clerk, h 432 s Poplar
Reece Morgan C, (Lucinda) retired farmer, h 432 s Poplar
Reehl Nicholas, retired, h 329 s Poplar
Reehl William, (Margaret) resident mgr A C W M Co, h 323 s Walnut
Reese Harry E, clerk, bds 501 s Rogers
Reel George W, car repairer, bds 364 n Lane
Rehm Albert, (Katie) machinist, h 321 n Sandusky
Rehm Charles, lab, h 428 Wise
Rehm Carrie, domestic, h 428 Wise
Rehm Emma, domestic, h 428 Wise
Rehm John, (Dora) lab, h 502 Cemetery
Rehm Louisa, domestic, h 428 Wise
Rehm Mary Mrs, (wid) h 428 Wise
Reichart Martha Mrs, (wid) h 834 s Spring
Reichhart Carrie, telephone operator, h 128 Mary
Reichhart Minnie L, domestic, h 403 e Rensselaer
Reid Anna, teacher, bds 221 e Rensselaer
Reid Charles T, (Mrs V E) baggageman, h 406 e Rensselaer

Office Hours:
9 to 10 a. m.
1 to 3 p. m.
7 to 8 p. m.

Office Blair Block.

A. H. McCrory,

Physician and Surgeon.

Bucyrus Telephone 153.
Bell " 170.

Residence,
413 S. Sandusky Ave.

E. M. McCAMMON. M. F. McCAMMON.

Horace Holbrook

McCAMMON BROS.,

AGRICULTURAL IMPLEMENTS, BUGGIES, AND WAGONS, PUMPS, ETC.

BELL PHONE 206. **NORTH SANDUSKY AVE.**

Crawford County Farmer's Mutual Fire Insurance Co.,

Room 4, N. W. Cor. Opera Block. Organized Aug. 27, 1877. BUCYRUS, O.
Amount at Risk Sept. 1, 1899, $6,284,255. Number of Members, Sept. 1, 1899, 3482.

OFFICERS:

Henry Dapper, Prest., N. Robinson, O. J. H. Harter, - V. Prest, Oceola, O.
Geo. W. Miller, Sec'y, - Bucyrus, O. John Wentz, Treas., - Bucyrus, O.

DIRECTORS:

Clark Bacon, James Decker. Geo. Miller.
R. E. Sawyer. Frank Dick.

AGENTS:

J. J. Weaver, Liberty Corners, O.
J. H. Harter, Oceola, O.
Samuel Ulmer, Sulphur Springs, O.
C. B. Shumaker, Galion, O.
A. R. Briggs, Bucyrus, O,
J. H Beard, Bucyrus, O.
R. E. Sawyer, Tiro, O.
L. F. Smith, Lykens, O.
Thos. McMahon, Crestline, O.
John Holman, Bucyrus, O.

F. A. WALTHER & CO.,

Dealers in

Hardware, Tinware, Stoves, Paints, Oils.

Sole Agents for the....
Born Steel and St. Louis Ranges.

All Kinds of Roofing a Specialty.

Bucyrus Phone 113. Union Block, N. Sandusky Ave.

Reid Edward G, (Maud E) grain dealer, h 716 Rogers
Reid Susan M, stenographer, bds 501 e Rensselaer
REID W M, (EMILY) GRAIN, SEED & HAY, COR N RAILroad and Walnut, h 500 e Mansfield
Reiff Fred, finisher, h 815 Reid
Reiff Herman C, finisher, h 815 Reid
Reiff Lewis, (Mary) lab, h 815 Reid
Reim Arthur, clerk, h 311 Jump
Rein Charles, (Katie) carpenter, h 522 e Rensselaer
Rein John, (Augusta A) wood worker, h 311 Jump
Reinhardt Fred, (Catherine) butcher, h 465 w Charles
Reiter Mrs, milliner, h 129 n Sandusky
Reiter Jay, baker, h 129 n Sandusky
Reiter Lewis, (Anna) h 129 n Sandusky
Reiter Lee, baker, h 129 n Sandusky
Reiter Sarah M, h 648 s East
Reiter Sussanah, h 648 s East
Remle John G, machinist, h 500 e Charles
Renkel Anna, dress maker, h 813 e Mansfield
Renkel John, (Anna E) tailor, h 813 e Mansfield
Renkel Jacob, glove maker, h 813 e Mansfield
Renkert Alatha, h 118 n Poplar
Renkert F & Co, shoe dealers, 124 n Sandusky
Renkert Frank, (Lizzie) shoe dealer, h 456 s Walnut
Renkert Fred, shoe maker, h 118 n Poplar
Renkert Helma Mrs, (wid) h 118 n Poplar
Respersperger Henry, (Margaret) janitor, h 317 e Warren
Rettif Adam, (Mary) lab, h 710 s Poplar
Rettig Caroline, (wid) h 505 s Spring
Rettig Charles F, lab, h 710 s Poplar
Rettig Edward, (Emma) lab, Galion
Rettig Edward, (Josie) switchman, h 413 Prospect
Rettig George, lab, bds 710 s Poplar
Rettig Minnie M, seamstress, h 710 s Poplar
Rettig Otto, car repairer, h 710 s Poplar
Reusch Jacob, (Mary) stationary engineer, h 513 s Rogers
Rexroth Daniel, (Mary) farmer, h 622 s Sandusky
Rexroth Jennie, stenographer, h 428 Johnston
Reynolds Frank, (Ollie) lab, 752 w Mary
Reynolds William H, h 752 w Mary
Rhorick Charles, (Carrie) painter, Galion
Richards A J, (Edith) ins agt, Opera House blk, h 803 n Sandusky
Richards Mahel I, h 803 n Sandusky
Richison Rush R, student, h 702 s alnut
Richardson John, (Jennie) nursery, h 725 n Sandusky
Richardson Verne J, lab, h 725 n Sandusky
Richley Charles, lab, h Cemetery

Richely George J, (Estella) lab, 521 Cemetery
Richley Jacob, sexton at Cemetery, Cemetery
Ricker W P, (Amelia) lab, h 473 Prospect
Rider Mrs Susan, (wid) h 450 Johnston
Rieder Pearl, bds 235 s Railroad
Reidlebaugh James J, (Ollie) lab, outside corporation
Riemschneider Albert, (Myrtle B) brewer, h 629 e Mansfield
Riemschneider August, section hand, h 817 e Mansfield
Riemschneider Frank, (Terressa) teamster, h 817 e Mansfield
Riggs Raura, seamstress, h 700 s Poplar
Riggs Mrs Margaret, (wid) h 413 s Spring
Rinker Adolph, (Christina) porter Deal House, 228 n Lane
Rinker Carl, wood worker, h 321 w Galion
Rinker Edward W, (Catherine) car inspector, h 317 Jump
Rinker Emma, clerk, h 321 w Galion
Rinker Hiram, (Sarah M) grocer and baker, h 324 n Sandusky
Rinker John W, (Mary) woodworker, h 321 w Galion
Rinsel Mrs L E, saloon, 200 n Sandusky
Rittenhouse Hugh, (Anna) fireman, h 466 Prospect
Rittenhour Henry, (Alice) drayman, h 899 n Sandusky
Ritsman George, (Eliza) h 427 e Mansfield
Ritter Hugh, (Emma) lab, h 430 Cemetery
Rish Nora, (wid) Cemetery
Risher William A, (Jennie) engineer, h 520 e Charles
Ritz I L, (Florence) h 124 n Poplar
Roberts Isabelle Mrs, (wid) h 895 n Sandusky
Roberts John, ins agt, h 895 n Sandusky
Robinson Benjamin F, (Hattie) finisher, h 440 n Railroad
Robinson Herbert, (Jennie M) car repairer, h 337 w Charles
Robinson J H, (Louisa) cashier Bucyrus City Bank, h 224 e Mansfield
Robinson John H, machinist, bds 829 s Walnut
Robinson William, (Rachel) engineer, h Whetstone
Robinson Rhoda Mrs, h 115 n Spring
Robison Henry J, (Mina M) blacksmith, h cor Rensselaer and East
Robison Herbert, (Jennie) lab, h 337 w Charles
Robison George C, (Ella L) machinist, h 227 e Charles
Robrock H B, (Emma) pastor Reformed Church, h 116 Lane
Rock A J, barber, rms 325 e Mansfield
Roecker William, (Lettie) baker, n Sandusky
Roehr Albert C, (Mary) policeman, h 729 e Rensselaer
Roehr August, contractor, rms 121 n Poplar
ROEHR C & SON, MANUFACTURERS OF FURNITURE AND House Furnishings
Roehr Charles, (Elizabeth) mfgrs, (C Roehr & Sons) h 434 s Sandusky
Roehr Charles F, bds 434 s Sandusky

Roehr Edward C, (Lizzie) mfg (C Roehr & Sons) h 426 s Sandusky
Roehr Herman, (Eva) lumber dealer, h 714 n Sandusky
Roehr Herman C, (Pauline) carpenter, h 213 e Perry
Roelle August, musical instruments, 116 n Sandusky, h 674 e Mansfield
Roelle Edwin, messenger, h 301 n Sandusky
Roelle Frank A, (Lela) saloon, 140 s e cor Public Sq, h 134 w Mary
Roelle H, (Catherine) retired, h 674 e Mansfield
Roelle Joseph, h Plymouth
Roelle Laura M, h 134 w Mary
Roelle Margaret Mrs, (wid) h 675 e Mansfield
Roelle Thomas B, clerk, 303 n Sandusky
Rogers Bert A, moulder, bds h 426 n Walnut
Rogers Frank D, (Ettie) lab, h 815 s Spring
Rogers George W, (Sue J) lab, h 426 n Walnut
Rogers I W, miller, h 426 N Walnut
Rogers Madison J, (Viola) carpenter, h 430 e Charles
Rogers Thomas, (Isabelle) retired, h 430 e Charles
Roley Edward H, (Anna) carpenter, h 523 s Poplar
Romer A M, (Susan) contractor, h 617 e Rensselaer
Roop Joseph, (Eliza) lab, h 215 w Galion
Roop Oliver E, (Ida) teamster, h 471 s Spring
Rorick Samuel, (Mary Jane) retired farmer, h 523 s Sandusky
Rosino August G, (Elizabeth) machinist, h 521 e Warren
Rosino Volney, (Rose) pattern maker, h 517 e Warren
Ross Emma Mrs, (wid) h 600 s Sandusky
Ross Frank G, h 600 s Sandusky
Ross Gustavus, (Henrietta) mail clerk, h 501 e Charles
Ross Harry A, clerk, h 517 s Sandusky
Ross Philip, (Theressa) builder and contractor, h 577 s Sandusky
Rowse Mrs Catherine, (wid) h 419 e Rensselaer
Rowse Theron A, (Cora A) finisher, Deal blk
ROWE BROTHERS, DRY GOODS, 132 S SANDUSKY AVE
Rowe Charles R, (Pauline) dry goods, h 233 e Mansfield
Rowe Thomas G, (Grace) dry goods, h 231 s Poplar
Rowley Charles W, (Ida C) machinist, h 603 e Warren
Rowley Fannie M, compositor, h 603 e Warren
Rowley Howard C, machinist, h 603 e Warren
Rowalt Henry, (Margaret) carpenter, h 837 s Poplar
Ruckman F, (Jennie M) blacksmith, 226 and 228 n Sandusky, h 410 n Walnut
Ruhl Mrs A M, (wid) h 418 e Mansfield
Ruhl Frank, (Anna) clerk, h 426 e Charles
Ruhl George S, (Nettie) carriage maker, h 426 e Rensselaer
Ruhl Ida B, h 418 e Mansfield

M. BAUMOEL

The Leading Dry Goods House in the County

Our Specialty

DRESS GOODS, SILKS, READY-MADE SUITS AND WRAPS, ETC.

Largest Stock--Lowest Prices
Telephone 121

116 Sandusky Avenue
BUCYRUS, OHIO

THE W. A. BLICKE INSURANCE AGENCY

Fire, Life, Accident, Tornado, Steam, Boiler and Liability Insurance

Office, Bucyrus City Bank, Public Square

EUREKA STEAM LAUNDRY

J. W. YOCHEM, Prop.

W. Mansfield St. Op. Hotel Royal

DR. ARTHUR M. DUNCAN

Medical and Surgical Cases of all kinds Including diseases of the Eye and Ear and Fitting Glasses

Office at Residence, 424 E. Rensselaer St.
BUCYRUS, OHIO

Telephones
Bucyrus No. 110
Central Union No. 164

Visits made in country and city

STOP THAT COUGH!

DR. FULTON'S WILD CHERRY COUGH ELIXIR

Will cure Coughs, Colds, Hoarseness, and Throat and Lung troubles. Sure cure for Croup in Children.

The Cheapest and Best place in the County for Wall Paper, Books and Drugs, is at

Fulton & Graetz

Bell Phone No. 19

BUCYRUS, OHIO

PHYSICIAN
AND
SURGEON

OFFICE
122 WALNUT ST.

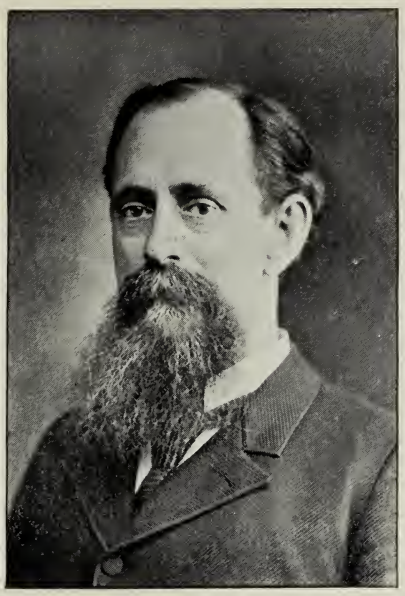

OFFICE HOURS
8 TO 9 A. M.
1 TO 4 P. M.

PHONES
116

J. F. FITZSIMMONS, M. D.

Photo by L. A. Dozer, Bucyrus, Ohio
RESIDENCE OF HON. J. C. TOBIAS
Bucyrus, Ohio.

Photo by L. A. Dozer, Bucyrus, Ohio.

Presbyterian Church,
German M. E. Church,
Methodist Episcopal Church

Holy Trinity Catholic Church
German Lutheran Church,
St. Paul's English Lutheran Church

Bucyrus, Ohio.

Rule, Samuel J, (Ida M) brakeman, h 513 e Middletown
Rumer F L, (Hattie) supt masonry T & O C, h 223 s Sandusky
Runyan Jane R Mrs, laundress, h 218 s Poplar
Rupp A Lincoln, (Jennie) conductor T & O C, h 214 e Warren
Ruoff Ernest B, (Cora) lab, h 320 Clinton
Ruth Delmar B, (Elizabeth) brakeman, h 608 Middletown
Ruth George E, (Lizzie) teamster, w Perry
Ruth Harry I, (Emma) brakeman, h 321 Kearsley
Rutter Frank E, lab, bds 228 s Sandusky
Rutter Gowdy B, (Ella) blacksmith, h 228 s Sandusky
Rutter Harry, boiler maker, h 228 s Sandusky
Ryan & Casey, barber, under Deal House
Ryan Charles, (Rose) woodworker, h 622 e Rensselaer
Ryan Will F, woodworker, h 622 e Rensselaer
Ryan William, (Della) barber, h 625 e Mansfield
Ryland Howard V, hostler, h 219 w Rensselaer
Ryland John F, (Laura A) feed barn, h 219 w Rensselaer

S

Sachs Ernest, news boy, h 124 Fisher
Sacks Gottleib, woodworker, h 142 Fisher
Sacks Virginia Mrs, (wid) h 142 Fisher
SALZER A J, DEPARTMENT STORE, 205 N SANDUSKY AVE, rms Kehrer & Blicke blk
Sandhammer Elizabeth, (wid) 302 n Sandusky
Sandhammer John A, (Mary A) lab, 302 n Sandusky
Sandhammer Joseph J, (Mary J) lab h 132 Franklin
Sandhammer Lulu, glove maker, h 302 n Sndusky
Sandhammer Peter G, (Clara A) boiler maker, n Irving n Bucyrus
Santee Oliver F, (Etta) fireman, h 577 s East
Sargel Edward A, machinist, h 837 s Faustina
Sargel Henry C, (Louisa) foreman blacksmith shop, h 837 Faustina
Sarles William R, (Mary A) ins agt, h 241 e Rensselaer
Sauer I F, laundress, h 507 s Sandusky
Sauer William, (Alida) stone mason, h 507 s Sandusky
Saul Clyde, baggagean, h 521 e Mansfield
Saul Hannah Mrs, (wid) h 521 e Mansfield
Saul William, clerk, h 521 e Mansfield
Savage Frank, lab, h 813 Middletown
Savage John, boiler maker, h 813 Middletown
Savage Joseph E, (Clara N) car repairer, h 430 Prospect
Savage Sarah, (wid) h 813 Middletown
Sawyer Clyde, hostler, h 224 w Rensselaer
Sawyer Frank F, (Emma) lab, h 230 n Railroad
Sawyer Ida, domestic, h cor Lane and Mansfield

Sawyer John B, bottling works, 112 e Warren
Sawyer Wilmer A, (Clara) ins agt, h 452 s Sandusky
Sayler Ada, h 552 Center
Sayler Charles, bds 552 Center
Sayler J M (Louisa) street com, h 552 Center
Schaade Caroline Mrs, (wid) h 331 w Galion
Schaade John, lab, h 331 w Galion
Schaaf Anna C, compositor, h 502 w Mary
Schaaf John, lab, h 330 n Sandusky
Schaber Charles F, dep probate judge, h 309 n Sandusky
Schaber John (Bertha) h 309 n Sandusky
Schack A J, (Mary) P F W & C ticket clerk and operator, s Walnut
Schaeffer P, (Rosina P) coal dealer, h 314 n Sandusky
Schlanzlin Frederick, (Marie) farmer. southern ave
Schallemiller Andy, porter, Deal House
Scheaber Lizzie, domestic, h 218 e Warren
Scheff Nicholas, (Olive A) lab, h 240 w Center
Scheffler Gottlieb, blacksmith, h 119 w Mary
Scheib Charles, (Lizzie) bartender, h 457 w Charles
Scheib Christian, (Christina) meat market, h 457 w Charles
Scheib John C, moulder, h 457 w Charles
Scheib & Reinhardt, meat market, 402 s Walnut
Scheiber Bros grocery, 7 Quinby blk
Schieber D S, (Mollie J) grocer, h n Sandusky
Scheifer Fred C, (Mary) lab, h 208 w Mary
Scheiber John, (Lizzie J) grocery, h 600 e Warren
Schell John B, (Lina) conductor, h 803 e Mansfield
Schell Minnie, 803 e Mansfield
Schell Rose, domestic, h 447 Prospect
Schemel Christ, (Barbara) lab, h 211 Whetstone
Schemel Jacob, lab, h 211 Whetstone
Schemel Philip, (Lena) lab, h 133 Whetstone
Schenzline Fred, (Birdie) lab, h 212 Jump
Schenzline Mrs William, (wid) h cor Sandusky and Galen
Scherer Solomon E, (L Hattie) conductor, h 612 e Charles
Schidegger John, (Tillie) cigar mfg, h 329 s Sandusy
Schindler Lizzie, h 213 n Sandusky
Schlindler William, (Anna) moulder, h 453 s Sandusky
Schiller Charles H, clerk, h 243 e Mansfield
Schillinger Andrew, gardner, h 133 w Perry
Schillinger Frank G, moulder, bds 133 w Perry
Schillinger George, (Tracy) h 133 w Perry
Schillinger John, gardner, h 133 w Perry
Schipp Charles, Hotel Royal
Schischka John, (Mary) carpenter, h 816 s Poplar
Schmeiser F J, (Eliza M) signal inspector, h 725 e Rensselaer
Schnable Fred, tailor, h 829 s Spring

Schnable Godfrey, (Kattie) lab, h 829 s Spring
Schoepf Charles W, h 446 s Poplar
Schoepf Frederick, h 446 s Poplar
Schott Anton, (Mary K) cabinet maker, h 850 n Sandusky
Schott Andrew, (Francis) carpenter, 603 Cemetery
Schott Charles, machinist, h 501 s Cemetery
Schott Fred, tailor, 147 Plymouth
Schott Herman R, (Anna M) foreman moulding dept A C W M Co, h 420 Park ave
Schott John, (Mary) machinist, h 501 Cemetery
Schott John (Caroline) stock dealer, h 601 Cemetery
Schott Joseph, (Maggie) carpenter, h 450 Cemetery
Schott Roman, fireman, h 501 Cemetery
Schuler Anna M seamstress, h 311 n Sandusky
Schuler Arthur F, moulder, h 436 s Spring
Schuler B F, (Susana) brick mason, h 416 n Railroad
Schuler Catherine, seamstress, h 311 n Sandusky
Schuler Clarence V, bicycle repairer, h 416 n Railroad
Schuler Emma, h 230 w Charles
Schuler Ernest E, lab, h 436 s Spring
Schuler Ida E, clerk, h 311 n Sandusky
Schuler Jacob, (Barbara) lab, h 311 n Sandusky
Schuler Lewis, constable, h 436 s Spring
Schulze Hugo, (Henrietta) machinist, h 196 Plymouth
Schuman John, (Anna) lab, h 535 Cemetery
Schurr Charles R, blacksmith, h 126 wMary
Schurr George J, policeman, h 126 w Mary
Schwarzkopf Nellie, compositor, Faustina ave
Schwarzkopf Ada, seamstress, h e Faustina
Schwarzkopf Jacob, (Emma C) saloon, s Faustina

SCHWARZKOPF & SEISER, SALOON, S W COR PUBLIC Square

SCROGGS C J, ATTORNEY, S E COR WALNUT AND Rensselaer

Scroggs Julia A, (wid) h 202 s Walnut

SCROGGS & MONNETT, ATTORNEYS-AT-LAW, RMS 1 AND 2 Opera House blk, Bucyrus Phone 199

Sears Alice, h 704 Sears
Sears Benjamin, (Malissa) retired, h 704 Sears
Sears Hiram, lab, h 704 Sears
Sears Rufus V, (Sally J) lawyer, h 440 Galion

SECOND NATIONAL BANK, J C F HALL CASHIER, S SANdusky ave

Secrist John L, (Emma) mgr Western Union Tele Co, Quinby blk, h 408 n Railroad

SEEGER BROTHERS, CARRIAGE MANUFACTURERS, JUNCtion Walnut and Galion

Seeger Nettie, bkkpr, h 433 s Walnut

The ONLY Place

The Board of Trade Cafe

Oppo. Court House

The Best Place in the City

For Lunch and Refreshments

J. F. MADER, Proprietor.

M. NUSSBAUM

THE LEADING TAILOR

Largest Stock and Lowest Prices
being the success for over 20 years

REPAIR WORK PROMPTLY ATTENDED TO

Rear Room of Nussbaum & Bach, Public Square

BUCYRUS, O.

Seeger John A, (Nora B) carriage maker, h 415 n Walnut
Seeger Philip, (Louisa) carriage maker, h 433 s Walnut
Seeger Philip J, (Ida A) blacksmith, h 215 e Charles
Seeger William E, barber, h 433 s Walnut
Seiser Frank E, (Lettie E) clerk, h 447 Prospect
Seiser Lillian, seamstress, h 440 s Sandusky
Seits Elmer E, (Myra M) lab, h 317 e Rensselaer
Sell Daniel, (Alice) farmer, Tiffin Road, n Bucyrus
Sell Horace C, (Mary E) machinist h 113 Dean
Sell William O, (Louisa) Machinist, Whetstone
Sens Anna J, clerk, h 316 n Walnut
Sens Fred, (Cornelia L) dry goods, 124 s Sandusky, h 316 n Walnut
Sens George A, clerk, bds 316 n Walnut
Sens Joseph F, glove cutter, h 316 n Walnut
Sexauer L, printer, h 716 s Sandusky
Shaber Sophia, stenographer, h 309 n Sandusky
Shack A J, (Mary) ticket agt P F W & C Ry, h 409 s Walnut

Shaff Gottlieb, lab, rms 120 n Sandusky
Shallemiller Peter, retired, h 610 e Warren
Shaler Bertha, h 120 Wiley
Shaler David M, (Alta) millright, h 120 Wiley
Shaler Helen, (wid) h 120 Wiley
Shaler William T, draughtsman, h 120 Wiley
Shanks Charles E, (Maude) brakeman, h 129 n Poplar
Shatteau M R, Park Hotel, n Walnut
Shaub Jacob, retired, h 158 Plymouth
Shaw Irene M, h 126 s Spring
Shaw Joseph, drayman, h 315 s Railroad
Shaw William R, (Sarah A) h 701 s Poplar
Shealy Daniel ,(Sophia) tinsmith, h 519 s Rogers
Shealy David, (Elizabeth) carpenter, h 234 e Mary
Shealy Ophelia Mrs, (wid) h 440 s Sandusky
Shearer Benjamin, (Annie) farmer, h 613 s Rogers
Sheckler Amelia J, clerk, h 703 e Warren
Sheckler Carl F, h 314 s Spring
Sheckler D J Mrs, (wid) h 703 e Warren
Sheckler Emily J, teacher, h 425 e Lucas
Sheckler Fred, machinist, h 703 e Warren
Sheckler Jackson D, (Ida) foreman glove factory, h 325 s Poplar
Sheckler Jesse, machinist, h 703 e Warren
Sheckler Sarah E, h 425 e Lucas
Sheckler Walter, (Catherine) mail carrier, h 314 s Spring

SHECKLER W H, JUSTICE OF THE PEACE AND NOTARY Public, rms 3 e end Fisher Bldg

SHEETS JACOB H, (ANNA L) DRY GOODS AND GENERAL Furnishing Store, 121 n Sandusky ave, h 310 s Spring

Sheetz George W, law student, 1 Quinby blk
Sheffer Glen C, painter, h 414 s Poplar
Sheffer S S, (Ella) printer, office Blair bldg, h 414 s Poplar
Shell Jay S, express driver, h 133 Irving
Shell John, (Rebecca) lab, 133 e Irving
Shell Mary, Deal House
Shell Riley P, (Alice) engineer, h 304 n Lane
Sherer Adam M, brakeman, bds 409 Prospect
Sherer John, (Maude M) fireman, h 467 Prospect
Sherer Maggie J, (wid) h 409 Prospect
Sherer Mrs Nancy, (wid) h 230 w Charles
Sherer Samuel R, grocer, h 304 s Sandusky
Sherwood Alice L, bkkpr, h 116 w Rensselaer
Sherwood Carrie L, (wid) h 116 w Rensselaer
Shiffer Adam, (Caroline) lab, n Bucyrus
Shiffer Addie Mrs, (wid) h 348 Wiley
Shiffer Adolph, lab, h n Railroad
Shiffer Arthur, lab, h 694 Maple

Shiffer Edd F, machinist, h 695 Maple
Shiffer Henry (Elizabeth) lab, h 694 Maple
Shiffer Jennie, h 316 Narrow
Shiffer Mrs Kate, (wid) h 695 Maple
Shifley Anna, (wid) h 409 w Charles
Shifley Abraham, (Mary) blacksmith, h 413 e Mansfield
Shifley Jacob N, (Catherine A) blacksmith, h 428 Aurora
Shinabarker, F, (Catherine) lab, h 306 n lane
Shindler William, (Anna) coremaker, h 453 s Poplar
Shisler Emma Mrs, (wid) h 317 e Warren
Shlider Elizabeth , h 719 w Mansfield
Shock John, (Louisa) machinist, h 424 e Warren
Shonert Clara, h 405 n Sandusky
SHONERT C H, (MARIA W) MUSICAL INSTRUMENTS, 415 N Sandusky ave, h 105 n Sandusky ave
Shonert Thomas C, salesman, h 405 n Sandusky
Shrader Enoch, barber, h 354 Water
Shrader William A, (Anna) retired, h 354 Water
Shrader William W, (Ella C) gardner and poultry, h 1016 Marion East Side
Shriver Frank C, (Effie M) finisher, h 212 Railroad
Shriver Samuel, bds Hotel Royal
Shrumm Gottfrey, (Mary) carpenter, h 655 Wingert
Shuckman William, moulder, h 870 n Lane
Shuler Arthur, moulder, h 436 Spring
Shultz Byron T, (Mary E) lab, h 822 s Sandusky ave
Shultz Frank, (Anna L) lab, h 722 e Middletown
Shultz Guy, baker, h 127 s Sandusky ave
Shulty Hugo, (Henrietta) lab, h 196 Plymouth
Shunk Eugenia Mrs, (wid) h 319 Water
Shunk Frank R, (Letta) plowmaker, h 230 Plymouth
Shunk John Q, (Elizabeth) mfg of plows, h e Rensselaer
Shunk Lena Mrs, (wid) 32 Clinton
Shunk Nelson F, (Margaret) plow mfg, h 421 e Mansfield
Shunk Plow and Wagon Shops, (N F & J Q Shunk proprs) n Railroad
Shunk Victor H, lab, bds cor Plymouth and Maple
Shupp Albert, (Amanda) lumber dealer, h 814 s Spring
Shure Charles, blacksmith, h w Mary
Shure Mary Mrs, (wid) h 126 w Mary
Shutt Allie, lab, bds 147 Plymouth
Shutt Frank, (Lizzie A) gardner, h 147 Plymouth
Shutt Fred J, tailor, bds 147 Plymouth
Sidner Martin, produce shipper, h 463 s Walnut
SIMS, E H, LIVERY & FEED STABLES, S W COR PUBLIC SQUARE bds at Deal House
Sims Susan Mrs, (wid) h 203 s Poplar
Simon John H, (May) bicycle dealer, h 469 s Walnut

Singer Sewing Machine Co, Deal blk, s e cor Public Sq
Slaymaker Lottie Mrs, (wid) h 327 w Warren
Smith Addie Mrs, (wid) h 125 Franklin
Smith Cornelia S Mrs, (wid) h 472 Oakwood ave
Smith C W, (Mary K) carpenter, h 444 w Charles
Smith Daniel, (Celestia) h Dean n Bucyrus
Smith E A & Co, grocery, 621 s Sandusky
Smith E A, (S Ella) foreman O C R R paint shops, h 509 s Sandusky
Smith Emma, domestic, h 307 Whetstone
Smith Fred, machinist, A C W M Co, bds 332 Water
Smith Harry C, moulder, h 870 n Sandusky
Smith Hiram K, (Sophia L) car repairer, h 231 n Sandusky
SMITH HOWARD H, (IDA MARIE) PHYSICIAN AND SURgeon, office and h 341 s Sandusky ave
Smith James H, (Emma L) machinist, h 321 Center
Smith James M, (Amanda) hay dealer, h e Southern ave
Smith Jefferson I, (Linie) bkkpr, h 615 s Sandusky
Smith John J (Minerva M) painter, h 323 e Rensselaer
Smith John, cigarmaker, bds, 368 n Lane
Smith J Clarence, teacher, h 444 w Charles
Smith J C Mrs, (wid) h 323 e Rensselaer
Smith John S, (Daisy P) carpenter, 621 s Poplar
Smith L M, (Bessie) mgr News, h 716 s Sandusky
Smith Lizzie, domestic, h 368 Lane cor Water
Smith Manda, domestic, h 307 Whetstone
Smith Martin, (Anna) teamster, h 368 n Lane
Smith Mary R Mrs, (wid) h 332 Water
Smith Oliver A, (Lillian B) lab, h 469 Prospect
Smith Philip, (Catherine) teamster, h 870 n Sandusky ave
Smith Rowland M, (Ella A) newspaper artist, h 405 e Charles
Smith T C, (Sarah) 312 e Mansfield
Snabarger Peter, (Mary) lab, Tiffiin
Snavely G H, clerk, h 427 n Lane
Snavely Henry, clerk, bds 427 n Lane
Snavely John W, (Mary) butcher, h 427 n Lane
Snider Anna C, dressmaker, h 416 n Walnut
Snider George, farmer, bds 416 n Walnut
Snider Lena Mrs, h 416 n Walnut
Snyder Elizabeth Mrs, (wid) h 622 s Sandusky ave
Snyder Harvey M, miller, h 125 w Perry
Snyder Andy, watchman, bds 892 w Mansfield
Snyder John E, (Ada) carpenter, h Myers
Songer Edward J, (Cora M) moulder, h 720 e Warren
Spade Daniel, bartender, h 200 s Sandusky ave
Spade Ernest D, (Mary M) carpenter, h 342 Water
Spade Lucas, (Mary) machinist, h 711 Middletown
Spangler John, bartender, rms 120 n Sandusky ave

D. KANZLEITER, ESTABLISHED 1883. E. E. KANZLEITER.

D. & E. E. KANZLEITER, Bucyrus, O.

REAL ESTATE OF EVERY DESCRIPTION

Have a choice list of farms in Crawford and adjoining counties, also city and business property for sale. Immigration Agents for Mobile & Ohio Railroad, which has 400, 000 acres of choice farming and timber lands for sale in Alabama, Mississipi and Tennessee, at from $2 to $5 per acre. Excursions for Homeseekers on third Tuesday of each month at one fare for round trip. Stocks of merchandise sold and exchanged.

MRS. E. E. KANZLEITER,

BUCYRUS, O.

General Insurance and Loan Agency

FIRE, TORNADO, ACCIDENT and LIFE

Money Loaned on first mortgage security.

Bucyrus Phone No. 137. BUCYRUS, O.

...The Bucyrus LOAN and BUILDING ASSOCIATION COMPANY

J. B. Morgan, Pres.
D. W. Locke, Secy.

First National Bank Bldg., Bucyrus PHONE 3

C. J. Williamson, VETERINARY SURGEON

Treats all Domestic Animals

Office Kehrer-Blicke Block, N. Sandusky Ave.,
Bucyrus Phone 47 BUCYRUS, O.

PFEIFER BROS. 111 North SANDUSKY AVE.

Practical Shoe Men

Mrs. Laura B. Dreher

THE POPULAR MILLINER

213 SOUTH SANDUSKY AVENUE

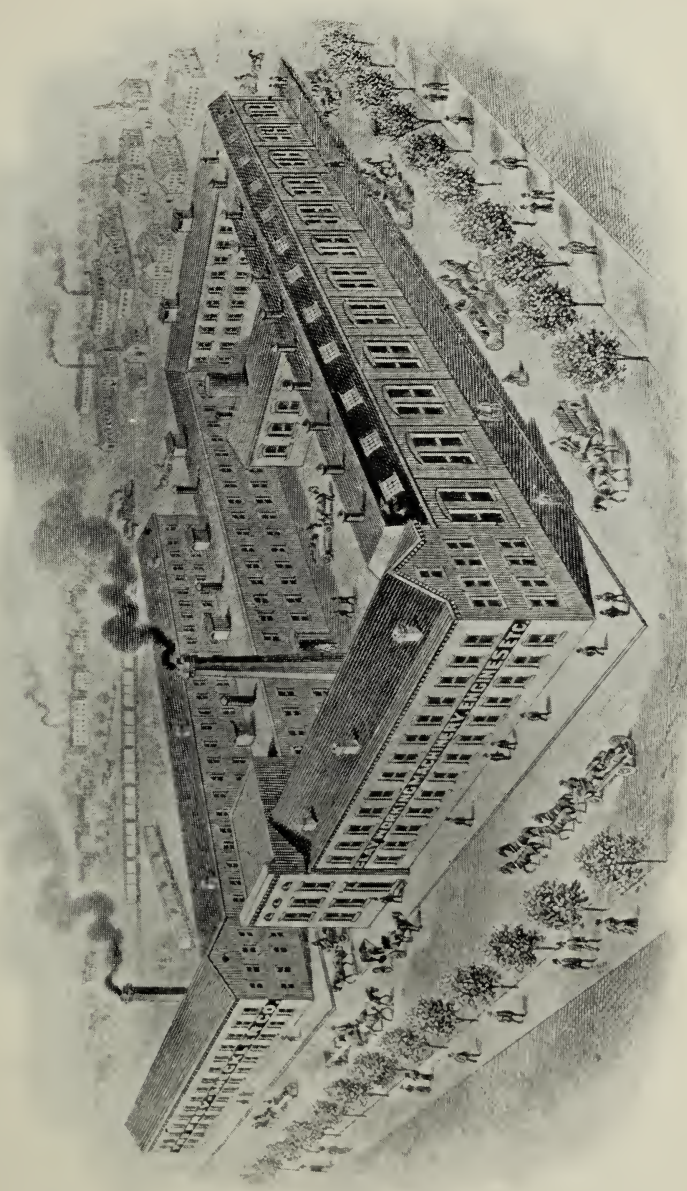

Photo by L. A. Dozer, Bucyrus, Ohio.
WORKS OF THE AMERICAN CLAY WORKING MACHINE COMPANY,
Bucyrus, Ohio.

FIRST NATIONAL BANK, Bucyrus, Ohio. Established 1864.

CAPITAL AND SURPLUS $120,000.

J. B. GORMLY, President, H. E VALENTINE, Cashier,
E. R. KEARSLEY, Vice President, J. B. GORMLY, Jr. Asst. Cashier.

Photo by L. A. DOZER, Bucyrus, Ohio.

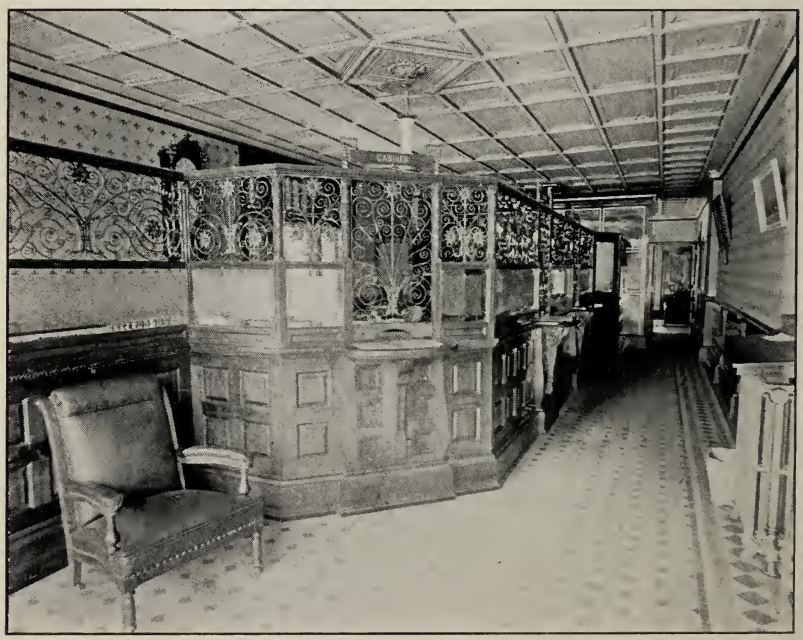

Directors:

J. B. GORMLY, J. A. CHESNEY. W. C. LEMERT, C. ROEHR.
E. R. KEARSLEY, M. EMRICH, B. SEARS.

Spath Lucas, (Mary) machinist, h 711 Middletown
Speasmaker Bena, h 508 e Rensselaer
Speasmaker Peter, (Melissa) saloonkeeper, 121 s Side Public Sq, h 508 e Rensselaer
Squire Burt W, (Ella A) com traveler, h 128 Rensselaer
Stahl Fred, monument cutter, 309 Jump
Stahl George, (Mary) lab, h 450 Cemetery
Stahl John F, (Mary C) retired, h 309 Jump
Stahl Milton W, (Josephine) fireman, h 738 e Mansfield
Stailey John F, (Eliza M) lab, h 503 e Mansfield
Stahley R W, clerk, Royal Hotel
Standard Oil Co, e Warren, W H Crim agt
Stanton Mrs, (wid) Cemetery
Starner Charles, (Rose) brakeman, h 624 e Warren
Starner Franklin, (Ella E) brakeman, h 439 Prospect
Starner Ranford, (Kittie) carpenter, h 524 Oakwood ave
Starner William, (Susan) carpenter, h 854 s Spring
Stark William, (Anna) hostler, h 617 e Warren
Startsman Harry, mgr Eureka Steam Laundry, bds Hotel Royal
Stauffer Bessie, telephone operator, h 126 Galen
Stauffer Mrs Catherine, (wid) h 659 e Warren
Stauffer Edward, (Flora A) 701 e Rensselaer
Stauffer Frank, (Margaret D) engineer, h 236 n Railroad
Stauffer Mary E, teacher, h 659 e Warren
Steele Celia, domestic, h 807 Faustina ave
Steele Frank W, (Velma A) watchman, h 777 Faustina ave
Steele Fred J, (May E) moulder, h 807 Faustina ave
Steele Joseph S, lab, h 777 Faustina ave
Steel Samuel, (Nettie) drayman, h 345 w Charles
Steel James F, (Ellen M) lab, 807 Faustina ave
Steel Mrs Susan, (wid) h 234 e Charles
Steen Nathaniel, (Nancy J) collector, h cor Poplar and Lucas
Stenty William, (Catharine) stone cutter, h 665 Wingate
Stewart Charles, lab, bds 822 e Mansfield
Stewart D H, (Frances) tinner, h 455 w Warren
Stewart Edward, (Ella) plasterer, h 311 s Spring
Stewart Joseph, (Mary) engineer, h 409 e Middletown
Stewart J C, (Mrs S J) machinist, h 308 e Mansfield
Stewart Mary Mrs, (wid) h 244 e Mansfield
Stewart Wesley, (Catharine) butcher, h 510 s Poplar
Stiefel Adam, (Emma B) salesman, h 327 w Warren
Stiefel Ernest L, (Hattie) teacher, h 313 n Walnut
Stiefel Dr John, (Catharine) h 317 n Walnut
Stieffel Winfield, moulder, h w Warren
Stiger Sophia M, compositor, h 613 Wingert
Stiger Arnie E, milliner, h 883 s Poplar
Stiger Amelia, domestic, Oceola Road

Stiger Charles, lab h 613 Wingert
Stiger Cora B, teacher, h 883 s poplar
Stiger Edward, lab, bds 307 Whetstone
Stiger Gertrude M, teacher, h 883 s Poplar
Stiger Jacob W, (Ellen M) farmer, h 883 s Poplar
Stiger Joseph, lab, bds 307 Whetstone
Stiger Lizzie, domestic, h 119 s Sandusky ave
Stiger Emanuel, brakeman, bds 307 Whetstone
Stiger, Samuel, lab, bds 617 e Mansfield
Stiger Thomas A, attorney, h 883 s Poplar
Stiger William, (Sophia) moulder, h 613 Wingert
Stiger William, moulder, h 613 Wingert
Stiner Capabo, waitress, rms e Mansfield
Stiner Dora Mrs, cook, rms e Mansfield
Stiner Jessie, rms e Mansfield
Stine William E, (Emily) brakeman, h 842 e Mansfield
Stitt John O, (Mary E) fireman, h 910 e Middletown
Stoldt George C, fireman, bds 341 Wiley
Stoldt John H,, fireman, bds 341 Wiley
Stoldt Louis H, (Sophia L) engineer, 341 Wiley
Stoltz Albert, bkkpr, h 823 s Main
Stoltz Susan Mrs, (wid) h 823 s Sandusky ave
Stone Edward J (Ida) barber, 513 s Rogers
Stoner H J, Park Hotel, n Walnut
Stonehill J W, clerk, bds Deal House
Stork William, (Anna M) train dispatcher, h 617 e Warren
Stough Claude A, night clerk, bds 671 e Warren
Stough Effie M, proof reader, bds 671 e Warren
Stough James F, (Harriet E) lab 671 e Warren

STRAUCH AARON, (IDA) BEE HIVE STORE, 314 W WARREN

STRAUCH AARON, NOVELTY STORE, 127 N SANDUSKY AVE

Strawbridge John, (Mary J) engineer, 400 Charles
Streib Charles H, printer, 610 s Poplar
Streib Christina, domestic, h 119 w Mary
Streib John Martin, (Mary D) Gay
Streib John, (Ella) policeman, h 601 w Lucas
Streib Mary K, stenographer, h s Cemetery

STREIB MICHAEL K, (CATHARINE M) SALOON, 300 S SANdusky ave, h 610 s Poplar

Streib Stephen, (Amanda) lab, h 516 Cemetery
Stricker Anton, (Cecelia) night watchman, h 532 Cemetery
Stricker Charles F, (Anna M) machinist, h 532 Cemetery
Stricker Daniel J, (Catharine) operator, h 706 n Sandusky ave

STRONG & LAUCKE, COAL, GRAIN AND SEED, 120 N EAST

Stuck Alice, dressmaker, h 432 n Railroad
Stuck Edward S C, lumber dealer, bds 432 n Railroad
Stuck Frank H, contractor, h 432 n Railroad

Stuckert Adam, (Caroline) guard at penitentiary, h 715 s Spring
Stuckert George J, (Ida) painter, h 408 Plymouth
Stuckert G L, (Catharine) lab, h 813 Faustina
Stuckert Henry, (Kate) lab, h 717 Reid
Stuckert Peter, (Elizabeth) brakeman, h 858 s Spring
Stuckey Charles W, machinist, h 317 s Walnut
Stuckey Henry, h 317 s Walnut
Stump & Co, grocer, h 114 n Sandusky
Stump J E, grocer, bds 400 w Warren
Stump Vincent, (Maggie) brakeman, h 611 e Mansfield
Sucup John, (Anna) lab, h 315 n Lane
Sucup Joseph A, (Rose M) moulder, h 358 Water
Sutton William J, (Alice N) roadmaster, h 618 e Rensselaer
Swanger Anna G, milliner, bds, 666 Middletown
Swanger Ralph W, clerk, bds 666 Middletown
Swanger Josephine E Mrs, (wid) 666 Middletown
Swartz Melzer, (Etta) lab, h Lucas
Swatz William, (Caroline) carpetweaver, h 333 Water
Swatz, Nelzer (Etta), lab, Lucas
Swing Emma L, clerk, bds 633 e Warren
Swingley Frederick, M D, (Barbara) h 855 Marion
Swingley Fred M, (Elizabeth) ins agt, h 341 w Mansfield
Swingley Nellie, typesetter, h 340 w Mansfield
Swingley Susan, milliner, 340 w Mansfield
Switzer B L Mrs, (wid) h 417 e Mansfield
Swords Elmer E, (Jennie) pastor U B church, h 419 e Middletown

T

Taggert George W, (Belle H) com traveler, h 232 e Charles
Tapling Frank E, (Lizzie) carpenter, h 328 Wiley
Tallman Albert L, lab, h 725 s Poplar
Tallman James G, lab, h 725 s Poplar
Tallman Louis, (Mary) lab h 725 s Poplar
Tallman Newton L, (Mary E) lab, h 725 s Poplar
Tallman Newton, lab, h s Spring
Tallman William E, teamster, h 725 s Poplar
Tate Charles F, (Mary) lab, h 724 Oakwood ave
Tate Francis, lab, h 128 s Spring
Tate Marion F, lab, h 128 s Spring
Tate Simon P, (Isabelle) lab, h 128 s Spring
Taylor Mrs Elizabeth, (wid) h471 sSandusky ave
Taylor Samuel, lab, h 471 s Sandusky ave
Teel Eric P, machinist, h 432 Plymouth
Teel Salinda, (wid) h 432 Plymouth
Teetrick Albert, (Ella) brakeman, h 477 Cemetery
Teetrick Charles, blacksmith, h 415 Cemetery

C. H. SHONERT
Pianos, Organs, White and Domestic Sewing Machines
Bucyrus Phone No. 82
Bell Phone 30
BUCYRUS, OHIO

Teetrick Caroline Mrs, (wid) h 415 Cemetery
Teetrick Richard A, musician, bds 400 n Lane
Temple E E Mrs, (wid) h 510 e Warren
Temple C K, (Laura M) lab, h 510 e Warren
Teuscher & Beer props, meat market, 230 s Walnut
Teuscher August, butcher, bds 127 e Warren
Teuscher Jacob, butcher, bds 127 e Warren
Teuscher John, h 127 e Warren
Teuscher John, (Anna M) machinist, h 607 e Warren
Thimble Casper, teamster, h 552 Center
Thoman C M, (Anna) reporter, h 614 s Sandusky ave
Thoman William J, (Lizzie) lab h 752 w Mary
Thompson John, (Katie) mech engineer, h 429 e Rensselaer
Thompson John E, machinist, bds 429 e Rensselaer
Thornton Oscor, (Delia) engineer, h 438 e Lucas
Thrope James, machinist, bds 513 e Middletown
Timpson George T, (Rachel) lab h s East
Tinore Martin, (Barbara) lab h Dean
Tobias Catharine Mrs, (wid) h 826 n Sandusky ave
Tobias Daniel M, (Sarah J) lab, h 409 e Middletown

Birk Bros.' Opera House, for Prescriptions, Etc.

Tobias Deane A, farmer, h 675 n Sandusky ave
Tobias John L, (Elizabeth) farmer, h 826 n Sandusky ave
Tobias J C, (Anna J) judge of com pleas, h 675 n Sandusky ave
Tolles William M, (May M) fireman, h 642 s East
Tompkins Edd, (Lotta) section hand, Galion
Tone John B, brakeman, rms 423 e Warren
Topping Ernest W, (Maggie) machinist, h 339 Kearsley
Townsend Charles E, (Jennie G) engineer, h 500 e Warren
Trautman Frank, lab, 429 w Charles
Trautman George, (Della) yard conductor, h 126 Galen
Trautman Philip, (Lucy) policeman, h 316 Plymouth
Traub Jeremiah, (Isabella B) engineer, h 525 s Rogers
Tressler Flora Mrs, (wid) h 800 n Sandusky ave
Tressler Harry O, clerk, h 800 n Sandusky ave
Tressler Isaac, (Lizzie) gunsmith, h 224 n Sandusky ave
Tressler Mary S, clerk, bds w Mansfield
Tressler William, painter, h n Sandusky ave
Trounstine William, (Rebecca) merchant tailor, n w cor Public Sq, h 215 s Walnut
Truitt Jennie, tailoress, h 131 w Rensselaer

Truka Wentzell, (Anna) engine hostler, h 451 w Charles
Tum Frank P, (Carrie) cabinet maker, h 502 w Mary
Turner George T, (Elizabeth) mfg, h 125 Rensselaer
Tustisen Wesley A, (Cynthia) salesman, h 632 e Mansfield
Tuttle Delancy G, lab, h 230 w Warren
Tuttle George T, (Minerva E) lab, h 230 w Warren
Tuttle Ross R, moulder, h 230 w Warren

U

Uebelhoer J F, (Christina) foreman, h 500 e Charles
Uebelhoer Fred Jr, machinist, bds 500 e Charles
Ulmer Adam, (Sarah) carpenter and contractor., h 322 s Walnut
Ulmer Dora, h Galion
Ulmer Frank, teamster, h Galion
Ulmer George, (Christina) contractor, h Galion
Ulmer Lizzie, milliner, h Galion
Ulmer Mary, milliner, h Galion

Birk Bros.' Opera House, for Soda and Mineral Water

Ulmer William L, (Elizabeth) carpenter, h 231 e Warren
Ulmer Zua, domestic, h Galion
Uhl Ann Mrs, (wid) h 436 Cemetery
Uhl Ann, h 436 Cemetery
Uhl Anna, housekeeper, h 304 s Sandusky ave
Unger Albert, telephone inspector, h 711 s Spring
Unger William, (Louisa) bartender, h 700 s Spring

V

Valentine Horace, (Mrs H E) bank cashier, h 337 w Mansfield
Valentine Samuel E, (Emma A) telegraph operator, h 628 e Warren
Van Voorhis Charles F, jeweler, 150 Public Sq, h 412 Prospect
Van Voorhis Emma, (wid) h 412 Prospect
Van Voorhis Eliza A Mrs, (wid) h 518 s Rogers
Van Voorhis George S, (Mary C) carpenter, h 701 s Poplar
Van Voorhis Harry V, clerk, h 412 Prospect
Van Voorhis Jack, (Pauline) tinsmith, h 431 Prospect
Van Voorhis Virgil, (Lola) varnisher, h 448 s Spring
Van Voorhis Walter S, student, h 412 Prospect
VEIL ALBERT, (EMMA) SALOON AND RESTAURANT, 628 E Rensselaer
Veter Joseph, (Emma) engineer, h 453 s Walnut
Vienna Bakery, s e cor Public Sq
Volk Albert F, bartender, h 229 Whetstone

JAMES J. MARTIN, M. D.
PHYSICIAN AND SURGEON
Office and Residence
611 W. Rensselaer St.
BUCYRUS, OHIO

Volk C F, (Verda B) janitor courthouse, h 326 Water
Volk Edward, (Cora) brakeman, h 454 Spring
Volk Ella A, clerk, bds 241 e Mary
Volk Fred, barber, bds 241 e Mary
Volk George, (Lena) brick mason, h 470 s Spring
Volk George J, (Lena) saloon, 133 n Walnut
Volk Herman, moulder, h s Spring
Volk Henry, (Gertrude) brick mason, h 457 s Walnut
Volk Magdalena Mrs, (wid) 452 s Spring
Volk Mathias, (Anna) h 241 e Mary
Vollmer Charles, (Elizabeth) sheriff, h 125 n Walnut
Vollmer C F, dep sheriff, h 125 n Walnut
Vollmer Rose, h 125 n Walnut
Vollmer Tillie, h 125 n Walnut
Vollmer William L, brakeman, h 125 n Walnut
Vollmer William, (Rose) lab, h 712 s East
Volmer William, hostler, bds cor Sandusky and Mary

BIRK BROS., OPERA HOUSE, FOR WALL PAPER.

Vonkaenel Gottfrey, (Kate) machinist helper, h 358 w Charles
Vollrath Albert, (Callie) h 224 w Galen
Vollrath Charles, (Elizabeth) h 302 n Walnut
Vollrath Bros, mfgrs sash doors and blinds, office and yards n Walnut
VOLLRATH EDWARD C, (MINNIE C) ATTORNEY-AT-LAW, Office 3 Opera House blk, h 209 s Spring
Vollrath Flooring and planing mills, (E & O Vollrath props) n Walnut
Vollrath Otto, miller, h 302 n Walnut
Voulty Henry, moulder, h 870 n Sandusky

W

Wachter Harry, hack driver, Hotel Royal
Wagerly George H, (Catharine) h 314 w Galen
Wagerly William, h 314 w Galen
Wagner & Didie, grocers, 156 Public Sq
Wagner Frank C, grocer, 206 Plants Way
Wagner Paul M, (Retina) fireman, h 422 Johnston
Wagner Will F, (Kate) barber, h 213 s Poplar
Waldon Charles S, lab, h 706 e Mansfield
Waldon Jay H, drayman, h 706 e Mansfield

Waldon William G, (Jane E) drayman, h 706 e Mansfieldu
Walker Iva Mrs, cook, bds 8 Quinby blk
Walker John W, (Mary A) conductor, h 121 Wiley
Walker William H, (Maggie L) Brakeman, h 323 East
Waller Daniel, peddler, bds 315 e Charles
Waller Jacob A, canvasser, bds 315 e Charles
Waller Martin, (Lena) stone mason, h 315 e Charles
Waller Wesley, stone cutter, bds 315 e Charles
Walter Frank, moulder, h 331 w Galen
Walter Frank, lab, h 419 Johnston
Walter Harry E, plasterer, bds 403 n Rogers
Walter John, (Alice) painter, h 419 Johnston
Walter Julia A Mrs, (wid) 403 n Rogers
Walter Michael, M D, (Christina) h 331 w Galen
Walter William, cigars & confectionary, cor Sandusky ave and Warren, h 420 Johnston
Walters Ella, second cook, Public Sq, Deal House
Walters Frank, moulder, h 331 w Galen
Walters Jessie May, waitress, Deal House
Walther Christopher, (Margaret) carpenter, h 329 s Poplar
WALTHER F A & COMPANY, HARDWARE, 201 N SANDUSKY ave
Walther Frank A, (Otillie) hardware, (F A Walther & Co) h 421 s Poplar
Ward Arthur, lab, 222 n Cook
Ward C Mrs, (wid) bds 230 s Walnut
Ward Harper J, clerk, h 808 e Mansfield
Ward Mary A J Mrs, (wid) 808 e Mansfield
Warner Caroline W, 340 n Lane
Warner Charles H, painter, bds 340 n Lane
Warner Clara M, milliner, h 340 n Lane
Warner Emma, domestic, h 423 e Rensselaer
Warner J F, (Georgia) R R postal clerk, h 116 n Spring
Warner John J, lab, h 340 n Lane
Warner Mary, domestic, Hotel Royal
Warner Maud, 116 n Spring
Warren Joseph W, (Belle) engineer, e Middletown
Weaver Benjamin F, M D, (Margaret) h 469 s Walnut
Weaver Henry J, (Eva E) fireman, h 348 Water
Weehler Charles A, (Malissa) meat market, 2 Opera House blk, h 344 n Sandusky
Weichold Charles F, (Louise) cabinet maker, h Clinton
Weichold Edward, cabinet maker, bds 203 Mary
Weichold Ella S, milliner, bds 181 Plymouth
Weichold Emma C, tailoress, h 181 Plymouth
Weichold Fred F, janitor, bds 181 Plymouth
Weichold Gustavus A, cabinet maker, h 203 Mary cor Poplar
Weichold Mettie L, clerk, 203 w Mary

A. E. HUMISTON

Bucyrus Phone 135
118 E. Rensselaer St.

Plumber, Steam, Hot Water and Gas Fitting

Agent Welsbach's Lamps and Supplies

BUCYRUS, OHIO

Weichold Rose R, domestic, h 181 Plymouth
Weichold Rudolph F, (Frances) cabinet maker, h 203 w Mary
Weichold Sophia Mrs, (wid) h 181 Plymouth
Welland John, (Myrta) lab, h Monnett n Bucyrus
Weller August G, (Anna E) turner, h Plymouth
Wellwood James J, engineer, rms 506 e Warren
Wells Jennie Mrs, seamstress, h 328 Jump
Welty Emanuel, (Louise) tailor, 735 w Perry
Wentz Charles H, (Emma) brakeman, h 719 w Mansfield
Wentz Druka, (Anna) engine wiper, h 451 w Charles
Wentz John E, grocer, h 406 s Sandusky ave
Wentz William N, (Cynthia A) machinist, h 624 e Warren
Werner Conrad, Elizabeth) lab, h Fremont n Bucyrus
Werner Frank F, lab, h Schaber ave n Bucyrus
Wert James S, (Mary T) carpenter, h 701 cor Sandusky and Center
Wheeler Charles G, (Melissa R) butcher, h 344 n Sandusky ave
Whisman Henry, (Mattie) car repairer, h 530 Ookwood ave
White David H, (Anna) miller, h 402 n Sandusky
White William D, machinist, bds 318 e Charles
White Willard T, (Ella) h 568 s East
Whitmire R W, (Mertie B) teamster, h 125 Perry
Wickham Anson, (Catherine) lawyer, rms 3 Quinby blk, h 224 Perry
Widmann Adolph, porter, h 232 Ethel
Widmann Alex F, moulder, h 659 e Mansfield
Widmann Caroline Mrs, (wid) h 659 e Mansfield
Widmann Catharine, h 232 Ethel
Widmann Charles, bartender, h 121 n Lane
Widmann Charles W, machinist, h 659 e Mansfield
Widmann Fred C, (Louise) lab, h 232 Ethel
Widmann Fred J, (Lizzie) teamster, h 281 Whetstone
Widmann George J, barber, h 659 e Mansfield
Widmann John A, lab, h 659 e Mansfield
Widmann Mary A, dressmeker, h 659 e Mansfield
Widmann William, lab, h 232 Ethel
Wiley Alfred, machinist, h cor Wiley and Rensselaer
Wiley Caroline P, h 600 e Rensselaer
Willacker Edward, (Elizabeth) teamster, h 481 Cemetery

WILLACKER JOHN J, (MITILDA) SALOON, COR GALEN AND Sandusky ave ,h 300 n Lane

Wille Edward B, (Clara E) lab, 306 n Walnut

DR. A. L. HIGGINS, Dentist.

Phone 128.

Crown and Bridge Work A Specialty.

Teeth Extracted Without Pain.

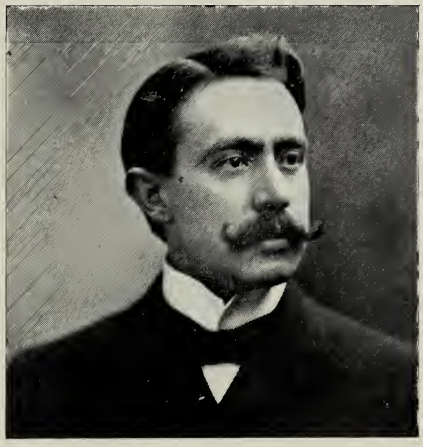

No Gas or Cocaine Used.

Office: City Bank Block, Bucyrus, O.

Office Hours: 8:00 to 12:00, 1:00 to 5:30.

CENTRAL SCHOOL BUILDING, Bucyrus, Ohio.
Photo by L. A. Dozer, Bucyrus, Ohio.

NORTH SIDE SCHOOL BUILDING, Bucyrus, Ohio.

WEST SIDE SCHOOL BUILDING, Bucyrus, Ohio.

Photo by L. A. Dozer, Bucyrus, Ohio.

Wille George J, (Lyda A) teamster, h 334 n Sandusky ave
Wille Isaac, (Daisy) lab, Fremont n Bucyrus
Wille John, (Grace) teamster, h 709 Elm
Wille Joseph, moulder, h 709 Elm
Wilcox Ed B, lab, bds 306 n Walnut
Williams Andrew J, (Katie) horse trainer, h 332 w Charles
Williams Charles A, music instructor, h 706 e Mansfield
Williams Edgar S, (Emma L) hostler, h cor Spring and Rensselaer
Williams Finn, hostler, h Galen
Williams J D, (Mary) clerk, h 223 s Williams
Williams Jessie, stenographer, h 320 s Spring
Williams Joseph, (Charlotte) teamster, h 320 s Spring
Williams Mary J Mrs, (wid) h 124 w Galen
Williams Mary, saloon, 227 s Railroad
Williams Mollie, domestic, h 114 w Rensselaer

WILLIAMSON J C, VETERINARY SURGEON, KEHRER & Blicke blk, rms n Sandusky ave

Wilson Edward J, (Lettie N) lab, h 455 Park ave
Wilson John, (Caroline) lab, 690 Maple
Wilison Maggie, bds 309 s Railroad
Winegartner Cora V, clerk, h 314 e Rensselaer
Wingartner Edward, (Amelia) com traveler, 314 e Rensselaer

BIRK BROS., OPERA HOUSE, FOR WALL PAPER.

Winemiller Sherman, bartender, rms 113 n Sandusky ave
Wingert Alexander, bds 400 s Sandusky ave
Wingert Catherine J Mrs, (wid) h 520 e Warren
Wingert Christian H, saloon, 300 n Sandusky ave, h 618 Wingert
Wingert Dillie C, teacher, bds 520 e Warren
Wingert Frank F, tinner, bds 520 e Warren
Wingert Fred L, (Catherine) h 214 s Poplar
Wingert Jacob, horse shoer, 113 e Charles
Wingert John, lab, 618 Wingert
Wingert John F, teamster, h 214 s Poplar
Wingfield Joseph B, (Emma) engineer, h e Middletown
Winkelfoos Adelbert S, finisher, h 646 e Mansfield
Winkelfoos Fred M, (Cora) fireman, h 639 e Mansfield
Winkelfoos Michael, (Caroline) engineer, h 646 e Mansfield
Winkler Annie Mrs, (wid) 822 e Mansfield
Winkler Flora M, domestic, h 822 e Mansfield
Winkler Otto E, lab, h 822 e Mansfield
Winner Andrew C, (Rosa C) junk buyer, h 326 n Sandusky ave
Winner Elizabeth, dressmaker, h 701 s Spring
Winner Ellis S, (Orpha A) pop bottler, h 328 n Sandusky ave
Winner Harry R, (Lulu) lab, h Schaber ave n Bucyrus
Winner Lemuel, lab, h 310 n Walnut

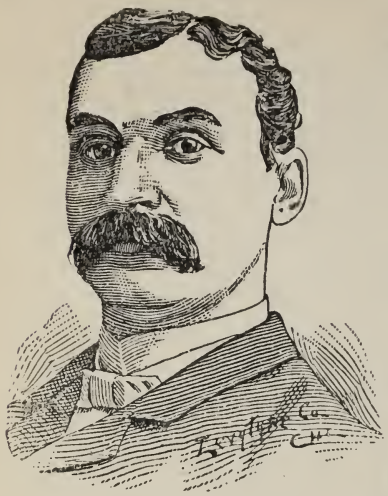

J. H. MEYER

Proprietor

Saloon and Restaurant

Choice Wines, Liquors and Cigars

210 North Sandusky Ave.,

BUCYRUS, O.

Bucyrus Phone No. 151.

Winner Lloyd carpenter, h 412 Plymouth
Winner Lewis, (Dorothy) carpenter, h 412 Plymouth
Winner W D, (Elizabeth) machinist, h 701 s Spring
Winter A R, (Ella) h 408 s Poplar
Winters Bertha, h 105 s Walnut
Wirth John A, (Otillie) merchant tailor, 116 n Sandusky ave res same
Wise Blanche Lemert Mrs, bkkpr, h 320 e Warren
Wise Fred A, furniture dealer, h 217 s Sandusky ave
Wise George L, (Fannie L) furniture salesman, h Lucas
Wise Joseph D, furniture dealer, 217 s Sandusky
Wise Lizzie, h 217 s Sandusky ave
Wise Marie Mrs, (wid) h 401 w Charles
Wise William, furniture dealer, 217 s Sandusky ave
Wise William R, (Stella) furniture dealer, 215 e Mansfield
WISE WILLIAM & SONS, FURNITURE AND UNDERTAKING, 215 s Sandusky ave
Wiseman Christ, (Elizabeth) h 205 Rensselaer cor Spring
Witebslager Charles J, (Mary) machinist, h 311 s Lane
Witter Alexander F, (Nora) teamster, h 421 Cemetery
Witter George, (Anna) lab, 473 Cemetery
WITTER HENRY, ICE DEALER, H WYANDOTTE ROAD, ONE mile west
Witter John, (Anna) brickmaker, h 527 Cemetery
Witter Samuel, (Bessie) lab, h Irving n Bucyrus
Witzeman Rickie Mrs, (wid) h 404 n Walnut
Wolf Henry, lab, h 328 James
Woller Christ, (Anna) flagman, h 644 Wingert
Woodside David B, (Mary E) blacksmith, h 346 w Warren

Wolsiefer Thomas, (Bertha) carpenter, h 511 w Wary
Wroiley Thomas, (Ida) fireman, h 416 e Warren
Wright Clark W, bkkpr, h 125 cor Poplar and Rensselaer
Wright J W, attorney at law, rms Rowse & Horde blk
Wright & Leuthold, attorneys-at-law, rms Rowse & Horde blk
Wurtemberger Frederick, (Bertha) groceries and provisions, 459 s Poplar

WURTENBERGER FREDERICK & COMPANY, GROCERIES and Provisions, 337 s Sandusky ave

Wyant David, fireman, bds 621 e Warren
Wyatt Jasper T, (Laura G) conductor, h 710 e Warren
Wynn J Y Mrs, millinery, 212 s Sandusky ave
Wynn John Y, (Anna E) 212 s Sandusky ave

Y

Yackee Fred, (Ella M) hack driver, h 120 s Spring
Yagley George, lab h n Railroad
Yanke Mary, domestic, n Walnut
Yanka Peter, (Margaretta) lab, h 454 Johnston
Yawger A J, (Hattie) contractor, h 252 e Mansfield

YEOMAN W L, M D, OVER 130 S SANDUSKY AVE, BDS DEAL House

Yost Jay T, (Anna E) lab, 506 e Warren
Yost Barbara Mrs, (wid) 314 s Sandusky ave
Yost Charles E, (Mary C) yard clerk T & O C, h 320 s East
Yost Hannah Mrs, (wid) 321 w Galen
Yost Jerry, h 303 w Mansfield
Yost Mary J Mrs, (wid) h 825 e Mansfield
Young C M, (Mrs C M) grocer, 103 Public Sq, h 325 e Mansfield
Young David W, (Nora) ins agt, h 519 Prospect
Young George P, clerk, bds 519 Prospect
Young Robert C, clerk, bds 519 Prospect

Z

Zahn Benjamin, (Elizabeth) machinist, h 641 Maple
Zeigler & Co, flour mills, n Sandusky ave
Zeigler Garret K, (Maria) miller, 402 n Sandusky ave
Zeigler Henry C, (Catharine E) carpenter, h 240 n Sandusky ave
Zeigler Henry E, (Ida M) h 801 s Poplar
Zeigler Josiah M, bkkpr, h 402 n Sandusky ave
Zeigler S W, (Maggie M) lab, h 240 n Sandusky ave
Zimmerman Henry, (Clara) coppersmith, n Bucyrus
Zook Loyd J, grocery clerk, h 600 Lucas
Zulas Margaret J, (wid) Orra n Bucyrus

Bucyrus Business Directory.

AGRICULTURAL IMPLEMENTS.

Coulter & Kerr, 234 s Sandusky ave
E M McCammon, 340 n Sandusky ave
Pickering & Conklin, 327 n Sandusky ave

ATTORNEYS.

Franklin Adams, 113 e Mansfield
Beer & Monnett, No. 1 Quinby blk
Cahill & Cahill, No 5 Quinby blk
L C Feighner, No 1 Rouse blk
Finlay & Gallinger, City Bank blk
Harris,, Sears & Monnett, 2d National Bank blk
Horace Holbrook, City Bank blk
D W Locke, No 3 1st National Bank blk
W C McCullough, No 1 and 2 Opera House blk
W H Sheckler, room 3 e end Fisher blk
Scroggs & Monnett, No 1 and 2 Opera House blk
Edward Vollrath, No 3 Opera House blk
Anson Wickham, No 3 Quinby blk
Wright & Leuthold, Rouse & Harde blk

BAKERS.

David J Goetz, 119 s Sandusky ave
John Jones, 127 s Sandusky ave
John Nedele, 338 s Sandusky ave
G Pfleider, 126 n Sandusky ave
Mrs J Poundstone, s e cor Public Sq
William Roecker, n Sandusky ave
Vienna Bakery, s e cor Public Sq

BANKS.

First National Bank, n w cor Sandusky ave and Rensselaer
Bucyrus City Bank, cor Public Sq and Sandusky ave
Second National Bank, s Sandusky ave

BARBERS.

W F Barth & Bro, 122 Public Sq
L S Beelman, s w cor Public Sq
Bieber & Coulter, 204 n Sandusky ave
S D Ewalt, 619 Middletown cor Jones
C G Hauer, 131 n Sandusky ave
Hauer & Adams, 150 n w cor Public Sq
Charles A Meyer, 118 n Sandusky ave
H E Morgan & Son, s Sandusky ave
Ryan & Casey, under Deal House

BEER AGENTS AND BREWERS.

The Dick Brewing Co, Frank Dick mgr, e Railroad
F Petersilge, agt Milwaukee, opp P F W & C depot

BLACKSMITHS.

William Garner, 113 n Poplar
Kahl & Shifley, 109 and 113 e Warren
S B Mills, 134 Mary
F Ruckman, 226 and 228 n Sandusky ave
Seeger Bros, junction of Galion and Walnut
Jacob Wingert, 113 e Charles

BOOTS AND SHOES.

D F Flohr, s side Public Sq
Feiring Bros, s Sandusky ave
L Mantel, No 5 Quinby blk
Neff & Fail, 123 s Sandusky ave
Pfeifer Bros, 111 n Sandusky ave
John Pfeifer, 2d floor Mader blk
F Renkert & Co, 124 n Sandusky ave

BOTTLING WORKS.

F Petersilge, opp P F W & C depot
John B Sawyer, 112 e Warren

BUILDING AND LOAN ASSOCIATIONS.

The Bucyrus Building & Loan Assn, No 2 First National Bank building
People's Saving Loan & Building Assn, opp Opera House
C F Brown, loan office, 209 n Sandusky ave

BUSINESS COLLEGE.

Bucyrus Business College, W J Carleton mngr, 3d floor City Bank building

CLOTHING.

M Engelhard, 117 n Sandusky ave
M Emrich, No 1 and 2 Quinby blk
Mussbaum & Bach, s side Public Sq

COAL DEALERS.

Bucyrus Coal Co, e Warren at C S & H frt house
A H Gardner, e Mansfield opp Opera House blk
Geo M Halm & Co, 122 s Sandusky ave
Keckstein Bros, e Rensselaer
Leonard Coal Co, e Warren
Strong & Lauck, 120 n East

CIGARS AND TOBACCO.

W J Garner, 147 n w cor Public Sq
William F Hager, s e cor Public Sq
Geo L Hauer, 121 s Sandusky ave
Fred Hoelzel, n Sandusky ave
J H Muth, 281 n Sandusky ave
John Smith, 368 n Main cor Water

CONFECTIONERS.

Peter Bianchi, 123 Public Sq
J A Overlander, Public Sq
William Walter, cor Sandusky and Warren

DENTISTS.

W H Kepner, First National Bank blk
A L Higgins, City Bank blk
H B Hinman, Walther blk, n Sandusky ave
G H Mengel, Mollenkopf blk
J S McCarrell, office over Pickings hdw store

DRY GOODS.

M Baumoel, 116 s Sandusky ave
J Herskowitz, n side Public Sq
J K Myers, 242 n Sandusky ave
A J Salzer, 205 n Sandusky ave
Jacob Sheets, 121 n Sandusky ave
Fred Sens, 124 s Sandusky ave
Rowe Bros, 132 s Sandusky ave

DRUGGISTS.

Birk Bros, No 4 Opera House blk, cor Walnut and Mansfield
Farquhar Bros, 105 s Sandusky ave
Fulton & Graetz, No 6 Quinby blk, Public Sq
J E Kern, 117 s Sandusky ave
R T Johnston & Son, 11 s Sandusky ave
Geo E McNeal, 229 n Sandusky ave

ELEVATORS.

W M Reid, cor Railroad and Walnut
Strong & Lauck, 120 East

EXPRESS COMPANIES.

Adams Express Co, Will McCutcheon agt, 218 e Mansfield
United States Express Co, A Dufrain agt, 122 n Sandusky ave
Wells Fargo Express Co, W H Patton mgr, s e cor Public Sq

FURNITURE.

W E Matthew, 236 s Sandusky ave
C P Munz, 222 n Sandusky ave
William Wise & Son, 215 s Sandusky ave

GROCERIES.

John S Althouse, 120 s Sandusky ave
Croneis Bros, 115 s e cor Public Sq
Mrs Catherina A Flohr, 107 s Sandusky ave
Gettman & Class, 119 n Sandusky ave
A M Jones, No 3 Opera House blk
Jonas A Leifer, 316 e Lucas
J F Ludwig, 623 e Warren
J K Myers, 242 n Sandusky ave
John Nedele, 338 s Sandusky ave
Quaintance & Wentz, 400 s Walnut
Herman Winker, 225 n Sandusky ave
A J Salzer, 205 n Sandusky ave
Schieber Bros, No 7 Quinby blk
S R Sherer, 304 s Sandusky ave
E A Smith & Co, 621 s Sandusky ave
Stump & Co, 114 n Sandusky ave
Wagner & Didie, 156 Public Sq
Wurtemberger & Co, 337 s Sandusky ave
C M Young, 103 Public Sq

HARDWARE.

E Blair, 108 s Sandusky ave
Ott Bros, 219 s Sandusky ave
D Picking & Co, 112 s Sandusky ave
Chas Pfleiderer, 112 e Warren
F A Walther & Co, 201 n Sandusky ave

HARNESS DEALERS.

E R Birk, 201 s Sandusky ave
Mrs Rose Haffner, n Sandusky ave
August Michaelis, cor Mary and Sandusky ave

ICE DEALERS.

Henry Witter, Wyandot road one mile west
John C Meyers, house 116 Hill

INSURANCE AND REAL ESTATE.

W A Blicke, ins, Bucyrus City Bank
R K Carson, ins and real estate, opp Opera House blk
Crawford Co Mutual Fire Ins Co, C W Miller mgr, No 4 Opera House blk
Geo C Gormly, ins, 229 s Sandusky ave
Fred J Hauter, ins, Rouse & Deal blk
W C Henry, ins, Quinby blk
J C Jackson, n w Public Sq, 2d floor
F P Kaler, ins, room 1 First National Bank blk
D & E E Kanzleiter, ins and loans, 123 s Poplar
Joseph Leonard, ins, s e cor Public Sq
D W Locke, ins, room 3 First National Bank blk
A J Richards, ins, opp Opera House blk

JEWELERS.

Allen G Hoffman, 113 s Sandusky ave
Frank B Kehrer, 112 n Sandusky ave
Charles Lake, Lake blk, Pubilc Sq
A M Lesher, 239 s Sandusky ave
C F VanVoorhis, 150 Public Sq

LAUNDRIES.

Eureka Steam Laundry, J W Yochem propr, w Mansfield
City Steam Laundry, J I Klopfenstein prop, cor Warren and Sandusky ave

LIVERY AND FEED STABLES.

Wesley Kalb, s w cor Sandusky ave and Charles
The Keil & Harrop Livery Stable, James E Harrop propr, n w cor Public Sq
H G Kemmis, 115 w Mary
John T Rylind, w Rensslaer
Kemmis & Conklin, s w cor Public Sq

LUMBER.

J L Assenheimer, 643 e Middletown
C Roehr & Sons, cor Lane and Railroad
Vollrath Bros, n Walnut

MANUFACTURERS.

Bucyrus Frog Works, between C S & H and T & O C railways on e Charles
Bucyrus Copper Kettle Works, Geiger & Bush proprs, cor Railroad and Lane
Bucyrus Iron & Metal Co, Browarsky & Meyers proprs, 110 West Warren
The Bucyrus Fertilizer Co, works n Bucyrus, office 2d floor of Rouse & Horde blk, S M Hall supt
Blair Husking Glove Co, Herbert Blair mngr, Blair blk, s e cor Public Sq
A Mollenkopf, copper, 230 e Warren
Geo S Ruhl, carriage mnfg, 426 e Mansfield
H M Deal & Co, mnfg of grain cleaners and scourers, Deal blk, s e cor Public Sq
German Medicine Co, Mahon & Weydemaier proprs, 240 n Sandusky ave
The American Clay Working Machine Co., W W Rehl res mngr, 226 e Warren
Kahl & Shifley, mnfg of carriages and wagons, 117 and 119 e Warren
C Roeher & Sons, mnfg of furniture and house furnishings, cor Lane and Railroad
Seeger Bros, carriage mnfg, junction of Galion and Walnut

CRAWFORD COUNTY COURT HOUSE.

Photo by L. A. Dozer Bucyrus, Ohio

CRAWFORD COUNTY JAIL.

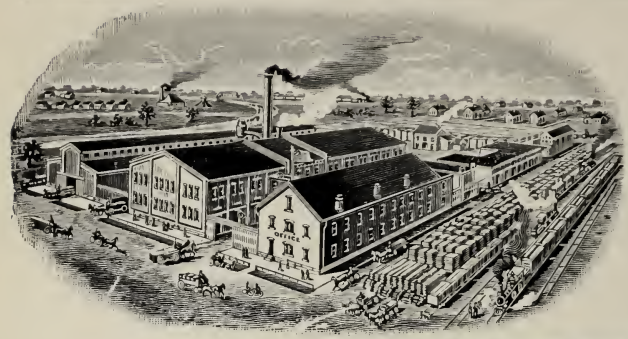

Works
.. of

C. Roehr & Sons

Bucyrus,
Ohio

Manufacturers
of ....

**Furniture
and House
Furnishings**

Photo by L. A. Dozer, Bucyrus, Ohio.

RESIDENCE OF MAJOR E. R. KEARSLEY, Bucyrus, Ohio.

H. M. DEAL & CO.
Successors to M. DEAL & CO.
Manufacturers of

Deal's Improved California Magnetic Smutter

Separator and Scourer combined.
BRUSH SMUTTERS SEPARATORS and SCOURERS combined

Ranging in capacity from 15 to 300 bushels per hour
Up to date machines

Highest awards World's Fair, 1893: Centennial, 1876; New Orleans, 1884-5.

Shunk Plow & Wagon Works, N A & J Q Shunk proprs, n Railroad
Vollrath Bros, mnfg of sash, door and blinds, n Walnut
John H Peters, carriages and wagons, 132 Mary

MEAT MARKETS.

Geo Fuchs, 248 e Mansfield
John Gebhardt, 130 n Sandusky ave
Scheib & Reinhardt, 402 s Walnut
Teucher & Beer, 230 s Walnut
Chas. A Weehler, No 2 Opera House blk

MONUMENTAL WORKS.

W H Keel, 220 s Walnut

MERCHANT TAILORS.

D M Ichman, 106 s Sandusky ave
Otto Feiring, s w cor Public Sq
Geo Hausmann, No 10 Quinby blk
Frank Ledinsky, Tobias blk
J A Moesch, 217 n Sandusky ave
M Nussbaum, s side Public Sq
William Trounstein, n w cor Public Sq
John A Wirth, 116 n Sandusky ave

MILLINERS.

Mrs A E J Cahill, 131 s Sandusky ave
Mrs L B Dreher, 213 s Sandusky ave
Mrs L Matthew, 107 n Sandusky ave
Mrs A Reiter, 129 n Sandusky ave
Mrs J Y Wynn, 212 s Sandusky ave

MILLERS.

H A Raub & Son, 224 n Sandusky ave
Vollrath Flouring Mills, n Walnut and cor Mary
Zeigler & Co, n Sandusky ave

OIL COMPANY.

Standard Oil Co, e Warren, east of T & O C Ry, W H Crim agt

MUSICAL INSTRUMENTS.

G W Brinkerhoff, 238 s Sandusky ave
August Roelle, 116 n Sandusky
C H Shonert, 415 n Sandusky ave

NEWSDEALER.

David Christie Jr, opp Opera House blk

NOVELTY STORES.

Jacob Deardorf, s Sandusky ave
Aaron Strauch, 127 n Sandusky ave

PHOTOGRAPHERS.

L A Dozer, 2d floor Walther blk
J H McIntire, n Sandusky ave

PHYSICIANS.

Jerome Bland, rooms 9 and 10 Opera House blk
John A Chesney, cor Mansfield and Lane
A M Duncan, 424 s Rensselaer
J F Fitzsimmons, 122 s Walnut
L Kemp, above First National Bank
W A Koch, 301 s Walnut
J B Louis, 216 s Sandusky ave
A H McCrory, 108 s Sandusky ave
J J Martin, 116 w Rensselaer
A F Messner, 205 s Sandusky ave
Miss Georgis Meriman, n e cor Poplar and Warren
H H Smith, 341 s Sandusky ave
John Steifle, 313 n Walnut
Michael Walter, 331 w Galen
W L Yeoman, 130 s Sandusky ave

PLUMBERS.

Hinborn & Faulkner, 122 n Sandusky ave
A E Humiston, 118 e Rensselaer

RESTAURANTS.

M B Elberson, T & O C depot
Peter Faeth, 200 s Sandusky ave
E F Fischer, 328 to 330 n Sandusky ave
Houslaib Bros, 140 Public Sq
Geo Kleindienst, 340 s Sandusky ave
C Kloepfer, 310 n Sandusky ave
John Knoedler, 240 s Sandusky ave
J F Madder, 105 and 107 e Mansfield
John H Meyers, 210 n Sandusky ave
Joseph Reber, n w side Public Sq
Albert Veil, 628 and 630 e Rensselaer

SALOONS.

Christ Bauman, 242 n Sandusky ave
Geo Blumenschein, 213 n Sandusky ave
Peter Faeth, 200 s Sandusky ave
E F Fischer, 328 and 330 n Sandusky ave
Jacob Gaa, 217 s Railroad
Anton Haala, 144 Public Sq
A G Hufnagle, 241 n Sandusky ave
Hauslaib Bros, 140 Public Sq
Geo Kleindienst, 340 s Sandusky ave
C Kloepfer, 310 n Sandusky ave

John Knodler, 240 s Sandusky ave
Jacob F Mader, 107 e Mansfield
J G Mader & Sons, 113 n Sandusky ave
John Menninger, 120 n Sandusky ave
C A Metzger, 202 n Sandusky ave
John Metzger, 241 s Railroad
J H Meyer, 210 n Sandusky ave
Lewis Mollenkopf, 149 Public Sq
Joseph J Reber, n w side Public Sq
Mrs L E Rensil, 200 n Sandusky ave
Frank A Roelle, s e cor Public Sq
Peter Speasmaker, 121 Public Sq
M K Streib, 300 s Sandusky ave
Albert Vail, 630 e Rensselaer
J G Volk, 133 n Walnut
John Willacker, cor Galen and Sandusky ave
Mary Williams, 227 s Railroad
C Wingert, 300 n Sandusky ave
Schwarzkopf & Seizer, s w cor Public Sq

SEWING MACHINES.

G F Brinkerhoff, 338 s Sandusky ave
C H Shonert, 415 n Sandusky ave
Singer Sewing Machine Co, Deal blk, s w cor Public Sq

QUARRIES.

Brokensword Stone Co, office 2d floor Deal blk
Leesville Stone Co, 128 n Sandusky ave, Shanon Clements mngr

SHOEMAKERS.

John Cramer, 216 n Sandusky ave
John Hoffman, 133 n Sandusky ave
Gotleib Kuebler, n w cor Public Sq
John Karg, 228 s Sandusky ave

TELEGRAPH COMPANIES.

Western Union Telegraph Co, J L Secrist mngr, Quinby blk
Postal Telegraph Co, M H Fulton mngr, s e cor Public Sq

UNDERTAKERS.

W E Matthew, 236 s Sandusky ave
C P Munz, 222 n Sandusky ave
William Wise & Son, 215 s Sandusky ave

VETERINARY SURGEONS.

W A Daugherty, Rouse & Horde blk
C J Williamson, Kehrer & Blicke blk

HON. F. S. MONNETT,
Attorney-General,
Bucyrus, Ohio.

SECCAIUM PARK, CRAWFORD CO., OHIO.

Photo by L. A. Dozer Bucyrus, Ohio.

1. First Sunday School Excursion leaving Galion for the Park.
2-3-4-8-9. Scenes in and around the Park.
5. Scenes in Seccaium Park.
6-10. Scenes along the right of way.
7. Seccaium Park Casino.

See Descriptive Matter on Opposite Page.

The Ohio Central Traction Co.

Operating between Galion and Bucyrus, Ohio, and connecting with the Erie and Big Four Railroads at Galion and The Penn. T. & O. C. and C. S. & H. Railroads at Bucyrus for the purpose of carrying passengers, Baggage, Express, Mail, and Freight.

In Seccaium Park the Company has one of the finest pleasure resorts in central Ohio. It is well adopted for picnics and it is run in such a manner as to gain the respect of every law-abiding citizen of Ohio, and may well deserve the patronage of the greater part of the Sunday Schools, Churches and Lodges, as well as private parties for many miles around.

For Dates and Full Particulars, address, Manager,

Ohio Central Traction Company,

GALION, OHIO.

Winter Time Table.

GOING WEST. Leave Galion.	Pass Seccaium	Arrive Bucyrus	GOING EAST. Leave Bucyrus	Pass Seccaium	Arrive Galion.
6 30 a m	6 55 a m	7 20 a m	7 30 a m	7 55 a m	8 20 a m
7 30	7 55	8 20	8 30	8 55	9 20
8 30	8 55	9 20	9 30	9 55	10 20
9 30	9 55	10 20	10 30	10 55	11 20
10 30	10 55	11 20	11 30	11 55	12 20 p m
11 30	11 55	12 20 p m	12 30 p m	12 55 p m	1 20
12 30 p m	12 55 p m	1 20	1 30	1 55	2 20
1 30	1 55	2 20	2 30	2 55	3 20
2 30	2 55	3 20	3 30	3 55	4 20
3 30	3 55	4 20	4 30	4 55	5 20
4 30	4 55	5 20	5 30	5 55	6 20
5 30	5 55	6 20	6 30	6 55	7 20
6 30	6 55	7 20	7 30	7 55	8 20
7 30	7 55	8 20	8 30	8 55	9 20
8 30	8 55	9 20	9 30	9 55	10 20
9 30	9 55	10 20	10 30	10 55	11 20
10 30	10 55	11 20	11 30	11 55	12 20 a m

Galion City Directory

STREET DIRECTORY.

Allen, from Murray, east to First avenue.
Atwood E, from 253 S Market, east to 253 S Pierce.
(1) Atwood W, from 254 S Market, west to 248 Orange.
(2) Atwood W, from 252 Homer, west to beyond Cleymer avenue.
Berlin, from 351 W Railroad, south to city limits.
Bloomer, from 447 E Church, north to Outlot 279
Boston N, from 300 W Church, north beyond Summit avenue, west.
Boston S, from 250 W Main, south to city limits.
Burget, from S Riblet, east to S East.
Center, from 328 Clymer avenue, west to Outlot 444.
Charles, from 349 N East, east to Mansfield.
Cherry, from 158 S Boston, west to beyond Clymer avenue.
Church W, from 142 N Market, west to beyond N Jefferson.
Church E, from 143 N Market, east to 141 N Railroad.
Clark, from Big Four R R tracks, east to 451 S South.
Clay, from 542 John, west to city limits.
Clymer Avenue, from 663 W Main, south to 659 Mackey
Columbus S, from 144 E Main, south to Big Four R R tracks.
Columbus N, from 143 E Main, north to Summit avenue, east.
Diamond, from 443 W Church, north to 441 Walker.
East N, from 752 E Main, north to city limits.
East S, from 751 E Main, south to beyond Burget.
Edwards, from 396 N East, east to city limits.
Erie, from 413 N Market, west to Gill Park
Fairvlew Avenue, from 415 East Payne's ave, north to city limits.
First Avenue, from 974 E Main, south to city limits.
Flanery, from Big Four R R, east to 559 S South.
Gill, from 350 W Main, north to Gill Park.
Gill Park, from Erie, north.
(1) Grand, from 445 S Boston, west to 444 Orange.
(2) Grand, from 444 Homer, west to 334 Clymer avenue.
Grant, from 440 N Market, east to 459 Fairview avenue.
Greene Avenue, from S Pierce, east to city limits.
Grove Avenue, from 353 S Union, west to city limits.
Heidelberg, from 563 S Market, east to 629 S South.
Henry, from 616 John, west to city limits.
Hesse, from 540 W Railroad, south to city limits.
Jefferson N, from 532 W Main, north to W Church.
Jefferson S, from 531 W Main, south to 535 Grove avenue.
John, from 633 Mackey, south to 635 Henry.
Kelley Avenue, from Murray, east to First avenue.
Kroft, from 671 Berlin, west to 673 Hesse.
Liberty S, from 249 E Main, south to W Railroad.
(1) Liberty N, from 250 E Main, north to 251 East Payne's avenue.
(2) Liberty, from 247 Sherman ave, north to 258 East Summit ave.
Mackey, from 442 Homer, west to beyond Clymer avenue.
Main E, from Public Square, east to city limits.
Main W, from Public Squars, west to city limits.
Manheim, from 661 S Market, west to 664 S Boston.
Mansfield, from 1026 E Main, northeast to city limits.
Market N, from Public Square, north to city limits.

Market S, from Public Square, south to city limits.
Murray, from 895 E Main, south to beyond Allen.
Orange, from 452 W Main south to 503 Grand.
Parsons, from 562 S Market, west to 578 S Boston.
Payne's Avenve, East, from 244 N Market, east to 245 Bloomer.
Payne's Avenue, West, from N Boston west to Diamond.
Pierce N, from 550 E Main, north to 552 Primrose.
Pierce S, from 549 E Main, south to city limits.
Primrose, from 246 N Pierce, east to 247 N East
Railroad Avenue from 462 S Market, west to 546 S Boston.
Railroad N, from 886 E main, north to 887 E Church.
Railroad E, from cor. Washington and E Walnut, southwest to Outlot 571.
Railroad W, from S Liberty, southwest to Big Four R R.
Railroad, from 561 S Boston, west to city limits.
Riblet N, from 650 E Main, north to 536 Primrose.
Riblet S, from 645 E Main, south to city limits.
Second Avenue, from 1049 E Main, south to city limits.
Sherman Avenue, from 406 N Market, east to Big Four R R.
Smith, from 336 S South, east to 337 Third avenue.
South N, from 422 E Main, north to Big Four R R.
South S, from 421 E Main, south to city limits
Summit Avenue, East, from 537 N Market, east to N Liberty
Summit Avenue, West, from 536 N Market, west to beyong Gill.
Third Avenue, from 1151 E Main, south to city limits.
Union N, from W Main, north to beyond limits.
Union S, from 140 W Main, south to 149 Manheim.
Walnut E, from 141 S Market, east to city limits.
Walnut W, from 140 S Market, west to 150 S Boston
Washington N, from 352 E Main, north to 350 East Payne's ave.
Washington S, from 349 E Main, south to Erie R R.
Walker, from 446 N Boston, west to 447 Diamond.
West, from Outlot 449, west to 518 Wine.
Wine, from 622 West, south to 624 Henry.
Wood, from 352 S South, east to 351 S East.
Wurtenburg, from Big Four R R east to 749 S South.

MISCELLANEOUS INFORMATION.

City Government.

City Hall and Council Chamber, cor. Liberty and Main Sts.

CITY OFFICIALS.

Mayor, Hon. James R. Homer.
City Clerk, J. O. Ross.
City Solicitor, W. J. Geer.
City Treasurer, Daniel Kreiter.
City Civil Engineer, J. W. Atkinson.
Street Commissioner, John Stump.
Chief of Fire Department, H. C Sponhauer.
Sanitary Policeman, Geo. Mackey.

City Council.

Meets every first and third Tuesday of each month.

President, W. Y. Ross.
Vice-President, J. E. Gelsanliter.

MEMBERS OF COUNCIL.

1st Ward { Charles R. Miller, R. C. Taylor.
2nd Ward { Wm. Helmuth, Julius Bracher.
3rd Ward { Leroy Marlay, P. H. Rettig.
4th Ward { W. Y. Ross, J. G. Gelsanliter.

STANDING COMMITTEES

Rules and Regulations.—Helmuth, Marlay, Rettig, Miller.
Streets and Alleys.—Bracher Gelsanliter, Miller, Marlay.
Fire.—Helmuth, Taylor, Marlay, Gelsanliter.
Light.—Taylor, Marlay, Gelsanliter, Helmuth.
Side-walks and Crossings —Bracher. Taylor, Rettig, Helmuth.
Cisterns and Sewers —Bracher, Taylor, Rettig, Marlay.
Police —Gelsanliter, Marlay, Helmuth, Rettig.
Finance.—Miller, Bracher, Marlay, Gelsanliter.
Printing.—Marlay, Bracher, Helmuth, Taylor.
Public Buildings and Grounds.—Taylor, Rettig, Helmuth, Miller.
Health.—Taylor, Bracher, Miller, Rettig.
Observance of Contracts.—Galsanliter, Marlay, Miller, Helmuth.

Board of Health.

Office, City Building.

Health Officer, C. F. Eise.
President. Hon. J. R. Homer.
Sanitary Police, Geo. Mackey.
Members of Board, C. C. Mandeville, J. J. Schupp, L. L. Knoble, Daniel Gorman, R. R. Black, Wendel Helfrich.

Police Department.

Headquarters, City Building.
Chief of Police, Chas. Helcher.
Special, Conrad Henkel.

Banks.

Citizen's National Bank.—s e cor Public Square. Establised, 1866. Capital, surplus and profits, $75,000.00. Pres. D. Bachelder; J. J. Schaefer, Vice Pres ; A. F. Lowe, Cashier.

First National Bank —n w cor Public Square. Established, 1864. Capital and Surplus, $75,000 00. H. P. Stentz, Pres.; J. W. Colter, Vice Pres.; A. W. Monroe, Cashier; C. S. Crim, Asst. Cashies.

Galion National Bank.—n e cor Public Square Established, 1887. Capital and Surplus, $80,000.00. O. L. Hayes, Pres.; Geo. Snyder, Vice Pres.; L. W. Blyth, Cashier.

Building and Loan Associations.

Home Building, Loan and Savings Company —Location, First National Bank. Incorporated, 1891 Capital, $1,000,000. M. H. McClair, Pres.; R. A. Mould, Vice Pres.; A. W. Monroe, Secy.; A. F. Lowe, Treas.; R. W. Johnson, Attorney. Finance Committee, A. M. Metheany, Jacob Petri, C. E. Fox. Meets every Tuesday evening.

Galion Building and Loan Association —Location, front room over Citizen's National Bank. Incorporated. 1888. Capital, $500,000.00. F. J. Snyder, Pres.; P. Hurley, Vice Pres.; W. J. Geer, Secy. and Attorney; O. L, Hayes, Treas.

Cemeteries.

Fairview Cemetary.—2 miles n e of Galion.
Mount Calvary —Near Fairview Cemetery.

Churches.

United Brethern.—Walnut St. bet S Columbus and S Market Sts. Rev. F. P. Sanders, pastor. Services 10 a m and 7 p m, standard.

First Baptist Church —Bet S Market and S Union Sts.

St. Patrick's Catholic.—Cor N Washington and Payne ave. Rev. A. H. Schreiner, pastor.

St. Joseph's Catholic.—N Liberty St. Rev. A H. Schreiner, pastor.

Church of Christ.—S Market St. Rev. J. W. Baker, pastor.

Grace Episcopal.—Cor Walnut and S Union Sts. Rev. Brown. rector.

German Luthern Evangelical.—S Market St. Rev. H. G. Sutter, pastor.

English Luthern.—S Columbus St. Rev. N. J. Hadley, pastor.

First Methodist Episcopal.—Cor S Columbus and Walnut Sts. Rev. G. Mather, pastor.

German Methodist —Cor S Market and W Atwood Sts. Rev. J. C. Gommel, pastor.

First Presbyterian.—S Market St. Rev. A. W. Clokey, pastor.

Reformed Church.—W Main St. Rev. C. Hassel, pastor.

City Water Works.

Location, corner Jefferson and Church streets.

President, O. L. Hays.

Secretary, A. F. Lowe.

Treasurer, F. J. Snyder.

Clubs.

Queen of Clubs.—Organized October 1, 1896. Georgia Hackedorn, Pres.; Euphemia Morrison, Sec. Ladies' Social Club.

Kazoskies and Gzaboos.—Young Men's Literary Club. Organized September 1, 1899. Carl A. Bechtol, Pres.; Frank Casey, Sec. and Treas

The W. A. B. Club.—Young Ladies' Social Club. Organized September 1, 1895. Lydia Schloos, Pres ; Clara Biebighauser, Sec. and Treas. Meets every Wednesday evening.

Educational.

School Board.—L. K. Reisinger, Pres ; August Gerhart, Jr., Sec ; Daniel Kreiter, Treas.; I. C Guinther, Supt.

Board of Education of Polk Township.—C. J. Tracht, Pres.; J. O. Ross. Clerk; D. C. Ely, Treas. Members - C. J. Tracht, Wm. Beck, William Beltz, Isaac Walker, H Peister, J. Bersinger.

Location of Buildings.—Central Building, cor. S Union, Atwood and Boston streets; North Building, cor. N. Market and Grant streets; South Building, Boston street; East Side Building, cor. East and East Church streets.

Colleges —The Galion and Bucyrus Business College, third floor over First National Bank; W. J. Carleton, Pres.; A. W. Lewis, Treas.

Express Companies.

American Express Company.—C. W. Burt, Agt.

Wells, Fargo Express Company. - H. L. Anderson, Agt.

Electric Light Plant.

H C. Dye, Supt.

J. O. Ross Bookkeeper and Collector.

H. H. Hagerman and H. Kuhn, Engineers.

Fire Department.

City Fire Department.—Location, City Building. H. C. Sponhauer, Chief; Samuel Hetrick and Emanuel Stump Drivers; W. F. Euler, Asst Driver. Fire Alarm Boxes 12–City Building; 13–Smith and Murray streets; 14–Grove Avenue and Orange street; 15–South and Smith streets; 16–West Main street, opposite Belsing's residence; 17–Main and East streets; 18–Main street and First avenue; 21–North Market street, opposite Sheets' residence; 23–Liberty and Sherman streets; 24–Boston and Atwood streets; 25–Northwest corner Public Square; 26–South Market street, opposite Briggs' residence; 27–Boston and Grand streets; 31–Heidelberg and South streets; 32–South Market and Parsons streets.

Signal Code.—1 tap, line broken; 2 taps, fire out; 3 taps, water works signal; 4 taps, Chief's call.

To Send Alarm --Break glass in door; unlock same; pull hook down gently; let go.

Gas Company.

Galion Gas Light Company.—S. W Cor. Public Square. J. S. Kuhn, Pres ; W. S. Kuhn, Vice Pres.; J. H. Purdy, Sec. and Treas;, Chas. G. Andrews, Supt.

Library.

Galion Public Library.—Third floor over First National Bank. Open from 8 a. m. to 12 m., 1 p. m. to 4 p. m., 6:30 to 9 p. m. Number of volumes, 400. Burt Crumb, Librarian; J. W. Carleton, Pres.; Miss Lottie Jones, Sec.; Miss Laura Purkey, Treas.

Newspapers.

The Galion Daily Leader and Semi-Weekly Sun Review.—N. W. Cor. Public Square. Sun Review Printing Co., Prop'rs. C. F. Eise, Mngr. Established September 6, 1891. Rates—Daily Leader, 10 cts. per week; Sun Review Semi-Weekly, $1.50 per year.

The Galion Weekly and Evening Enquirer—No. 206 East Main street. H. S Z and G. L Matthias, Prop'rs. Established 1877. Rates—Evening Enquirer, 10 cts. per week; Weekly, $1.50 per year.

Postoffice.

J. W. Cupp, Postmaster; Geo. W. Nichels, Asst.; Miss Laura Castle, General Delivery Clerk; Hugh W. Fleming, Stamp Clerk; H. H. Halterman, Transfer Clerk; Clyde C. Smith, Mail Messenger. Carriers—F. M. Winans, William Kincaid, Ralph G. Sayers, John E. Woodward. Substitute Carriers—S. W. Hays and F. A. Swisher. Office Hours, 6:30 a. m. to 7 p. m. (Standard Time.)

Railroads.

Erie—Passenger depot, n of Erie tracks, bet S Market and S Union Sts. Ticket and Freight Agent, H. L. Anderson.

Big Four.—Passenger depot, w of Big Four railroad, E Main St. G. W. Burt, Passenger and Freight Agent.

Secret and Benevolent Societies.

Crawford Chapter, 142 R A M.—Meets first Friday and third Tuesday of each month, Mackey blk. J R Homer, H P; J C Zimmerman, Secy.

Naomi Chapter 47, O E S.—Marinso Zimmerman, W M; Emily Banister, Secy. Meets second Wednesday and fourth Tuesday of each month, Mackey blk.

Galion Lodge 186, K of P. Meets every Monday evening, Howard blk. A W. Schaefer, K of R & S

Fidelity Lodge 327, F & A M.—Meets first Tuesday and second Wednesday of each month, Hackedorn blk. Dick Kissane, W M; Chas Homer, Secy.

Galion Lodge 414, F & A M.—Meets second Tuesday and fourth Wednesday of each month, Mackey blk. Ed Sturgis, W M; J C Zimmerman, Secy.

Knights of Honor 32—Meets second Monday and fourth Tuesday of each month, Hackedorn blk. T C Davis, Reporter; J M Mitchell, Dictator.

Star Council 106, J O A U M.—Meets each Tuesday of each week in Denning blk. F M Marlow, High Officer; J. W. Woodward, Secy.

Catholic Knights of Ohio Branch C K of O.—Schaefer blk. Meet first and third Tuesday of each month. Ph Fabian, Pres; John Melcher, Vice Pres; John Connelly, Rec Secy; Louis Reister, Treas.

Tribe of Ben Hur —Meets every first Tuesday in each month, Zimmerman hall. M L Hassinger, Chief; J P Moss, Scribe; S E Riblet, Treas.

Township Trustees.

J D Firstenberger, Pres; J O Ross, Clerk; J D Ely, Treas; Joseph Uore, Supt of Roads.

Members.—J D Firstenberger, J W Weaver, H C Sponhauer, J D Ely. Meetings, last Saturday of each month in City Building.

A

Ackerman A B, stationery engineer, h 219 Grant
Ackerman Daisy, h 280 Orange
Ackerman H, music store and Singer sewing machine dealer, 130 e Main
Adair W W Mrs, h 251 s Market
Adams A T, machinist, h 141 s Columbus
Airhart J F, brakeman, bds American Hotel
Allaback A C, (Christine) brakeman, h 136 w Church
Allaback Harry, brakeman, h 131 e Main
Allaback W H, (Anna) car oiler, h 367 Mansfield
Albrecht Christ, (Mary) grocer, 862 s Market
Aleman Sophia Mrs, h 431 s Boston
Alexander E L, (S E) fireman, h 363 Grove ave
Alfele William L, (Jessie) restaurant, h 232 s Columbus
Albeit Ceill L, (Tillie) brakeman, h 553 s South
Allen Arthur, driver, h 425 Grand
Allen C A, (Clara), supt Erie railway, h 442 w Main
Allen Charles, (Emma) engineer, h 425 Grand
Allen Mabel, h 425 Grand
Allen Norma, telegraph operator, h 425 Grand
Alstaetter Eda, h w Main
Alstaetter Hedwig, w Main
Alstaetter Henry, propr Galion Brewery, h w Main, bey limits
Alstaetter Linna, h w Main
Alstaetter William, (Fredericka) propr Galion ice house, h Winchester road
Alvoid Ella Mrs, h 621 South
Amann Anna Mrs, (wid) h 500 Cherry
Amann Andrew J, cigar mnfgr 213 e Main, h 500 Cherry

Amann Frederick, grocery and saloon 322 s Market, h same
Amann Herbert, clerk, h 322 s Market
American Express, G W Burt agt, Big Four Depot
American Hotel, Swaney sisters proprs, 318 s Market
Amsberry Thomas, lab, h 118 Warren
Amster Sidney A, clerk, h 447 w Main
Amsden William H, (Margaret) engineer, h n e cor Union and Atwood
Anderson Harry L, (Martha) agent Erie, h 352 w Atwood
Anderson Willis, (Mary) agt Standard Oil Co, h 350 Paynes ave
Andress Herbert, employe wheel works, bds 613 e Main
Andrews Bert, switchman Big Four, h 815 e Main
Angel Allie, (Mary) clerk, h 332 n Market
Angell James L, (Lydia), h 332 n Market
Armor Kittie Mrs, (wid) 414 s Union
Armor Margaret, h 414 s Union
Armstrong Almira Mrs, (wid) cor s Union and Grove ave
Armstrong T J, (Jessie) fireman, h 305 s Market
Armstrong William H, engineer, h 724 South
Armstrong Wesley C, engineer, bds Central House
Arnold A A, (Ella) foreman, h 231 Sherman
Arter Frank, coal dealer, h 227 e Mansfield
Arter John, (Della) h 477 Grand
Arter Sarah, h 227 e Mansfield
Artman F L, (Maggie) conductor Erie R R, h 338 Grove ave
Artman J E, (Mary) employe transfer Erie R R, h 225 Gill ave
Artman John S, (Amanda) baker s Market, h 121 n Market

MUELLER BROS., GENT'S TAILORS AND FURNISHERS EAST MAIN STREET **Galion, O.**

Atkinson John W, city engineer, rms 115 w Main
Atkinson Maude, clerk, h 217 w Main
Atkinson Richard, (Ella) machinist, h 50 w Main
Aukerman Clayton E, railroader, h 612 s Market
Aukerman S C, h 612 s Market
Ausberry J R, (Maggie) works Wheel Works, h 118 Warren
Austin A B E, (Lydia A) dentist 132 s Market, h 414 Boston
Austin George, clerk, h 414 Boston

B

Bachelder David, (Eliza A) Batchelder & Metheany, also pres Citizens' National Bank, h 203 n Columbus
Bachelder Delia, h 203 n Columbus
Bachelder H J, insurance agent, h 203 n Columbus
Bachelder & Metheany, ins agts, Hackerdorn blk, s s Public Sq
Bachman Henry, works Wheel Works, h 322 Cherry
Bachman Mrs L, (wid) h 322 Cherry
Badgley Charlotte Mrs, (wid) h 469 s Riblet
Badgley Henry, (Callie) wheel worker, h 221 Heidelberg

Badgley Milferd, barber, h 221 Heidelberg
Badgley Simon, (Eliza J), butcher, h 365 s Market
Baggs Anna Mrs, (wid) h 230 s Market
Baker B A, (Bernon) solicitor, h 628 s Union
Baker C W, (Nettie) railroader, h 125 w Atwood
Baker Curt, (Ada) carpenter, h 332 Flanery
Baker Edward, carpenter, bds 905 e Main
Baker Conrad, carpenter Erie shops
Baker Jesse C, (Maud) switchman, h 856 e Main
Baker John, laborer Erie shops
Baker J W Rev, (Cora E) minister, h n Union
Baker William, painter Wagon & Gear Co
Baldinger Henry, machinist, h 323 s Boston
Baldinger Jacob, (Viola) boilermaker, h 1100 e Main
Baldinger Katie, teacher, h 323 s Boston
Baldinger Mary Mrs, (wid) 323 s Boston
Baldinger Mary, seamstress, h 323 s Boston
Baldwin J R, (Lizzie) carpenter, h 879 e Walnut
Ball A W, (Mary E) master mechanic Erie shops, h 608 s Union
Ball Emily, h 608 s Union
Ball Frank, tailor C E Fox, 236 e Main

GUY A. MACKEY, The Upholsterer. 248 SOUTH MARKET ST. GALION, O.

Ball H, engineer A Howard, h 241 South
Ball Nina, h 608 South Union
Ball William, machinist, h 241 South
Ballerer George, tinsmith Erie shops
Balliett Samuel E, (Phoebe Jane) lab, h 506 South
Bannister L W, (Elizabeth) Burgert & Bannister, also auctioneer, h 118 e Church
Baringer E E, (Emma) lab Wheel Works, h 221 Sherman ave
Barker Charles E, foreman paint shop Gear Works, bds City Hotel
Barker Clara G, teacher, h 268 Orange
Barker Florence B, h 268 Orange
Barker George W, (Mary) lab, h 321 s Columbus
Barker Lewis C, attorney and justice of peace, Bracher blk, h 268 Orange
Barker Laura Belle, teacher, h 268 Orange
Barker Lou, (Mamie) justice of peace, h 347 n market
Barker Mary Hortense, h 268 Orange
Barker Walter, clerk, h 268 Orange
Barker Z B, (Martha) mason, h 268 Orange
Barker Barnett E F Mrs, h 309 South
Barnum R E, engine inspector, h 126 s Columbus
Barr Earl, h 970 e Main
Barr Ira, lab Wagon & Gear Co

Barr James H, (Mary) grocer 1044 e Main, h 1222 e Main (transfer office)
Barr M E, lab Erie shops
Barr O H Mrs, (wid) 314 Orange
Barr Olive, h 314 Orange
Barr Warren, (Kate) blacksmith, h 970 e Main
Barrett John, lab, h 651 w Atwood
Barrett M A Mrs, confectioner 233 e Main, res same
Barrett Michael, (Hattie) conductor, h 1019 e Main
Barton John, lab, bds Galion House
Barton Mary, domestic, h 442 w Main
Bashford Joe, (Laura) fireman S & H foundry, h 348 s Washington.
Bashford William N, (Addie) towerman, h 506 s Market
Bates J W, fireman, h 127 n Market
Bates W S, (May) barber, h 341 s Boston
Bauer Adam, (Elizabeth) coal and wood heaver, h 339 Flanery
Bauer C A, lab, h 616 South
Bauer W G, blacksmith, h 616 South
Bauman Jacob, (Cassie) fireman, h 863 e Walnut
Bauman John, (Anna) butcher, Erie
Baumgartner Frank J, (Lizzie) grocer, h 803 s Boston
Baumgartner Simon J, (Catherine) storekeeper Erie shops, 382 s Market, h 788 s Boston

MUELLER BROS., GENT'S TAILORS AND FURNISHERS EAST MAIN STREET **Galion, O.**

Beach Adam, (Lucinda) wheelworker, h 136 s Jefferson
Beach Amanda, domestic, h 132 Church
Beach Elsie, h 136 s Jefferson
Beach Florence, domestic, 136 s Jefferson
Beach George, blacksmith, 303 Grant
Beach Michael, (Catherine) h Gill
Beaver Roy, lab, s e cor Market and Parson
Beaver Solomon, (Lizzie) conductor, h 609 South
Bechtol Carl A, clerk, h 250 s Columbus
Bechtol C W, (Hattie) Kesselmeier & Bechtol, h 250 s Columbus
Bechtol T A, (Mary) engineer water works, h 435 w Church
Beck Floyd, operator, h 141 n Columbus
Beck M Mrs, (wid) 141 n Columbus
Beck O P, (Mary) traveling salesman, h 127 w Main
Beck Oran, (Elizabeth) engineer, h 556 s Boston
Beck L R, (Nancy) brakeman Erie R R, h 355 Heidelberg
Beck Roy, plumber, h 141 n Columbus

BECKER E C, BOWLING ALLEY, BICYCLES AND CIGARS, 122 e Main, h 218 s Boston

Begg James, (Margaret E) clerk Erie Depot, h 391 Grove ave
Begg Margaret M, h 391 Grove ave

A. W. FABER

... Proprietor ...

THE...

CHIEF

Saloon

Mackey Block, 107 S. Market St.

GALION, O.

H. BIEBIGHAUSER Dealer in all kinds of

FRESH and SALT MEATS

POULTRY, ETC.

322 E. MAIN ST., GALION, OHIO

People who desire to save a portion of their earnings each month are referred to the

Home Building, Loan and Savings Co.,

GALION, OHIO.

Capital $1,000,000.00 in shares of $200 each, payable 50c per week.

Shares can be taken at any time. Parties wishing to borrow money to BUILD A HOME, or for any lawful purpose, can obtain same at a low rate of interest, payable in small monthly payments, on application to the Secretary at his office in the First National Bank.

The Officers of the Company are as follows:

M. H. McClain, Pres. R. A. Mould, Vice Pres. R. W. Johnston, Atty.
A. W. Monroe, Sec'y. A. F. Lowe, Treas.
Albe Moe, A. M. Metheany, Jacob Petri, W. R. Cox, Henry Kreiter, Chas. E. Fox, Jacob Jacoby, J. H. Dull.

Brightness and Cheerfulness is the condition of Our CLOTHING BUSINESS

Our stock in Men's Boys' and Children's Goods is always complet

We buy nothing but GOOD GOODS and sell as cheap as anyone can and be honest.

S. M. REESE & CO. East Main St.

HON. J. R. HOMER,
Mayor, Galion, Ohio.

W. J GEER,
City Solicitor, Galion, Ohio.

JAMES O. ROSS,
City and Township Clerk, Galion, Ohio.

J W. ATKINSON,
City Civil Engineer, Galion, Ohio.

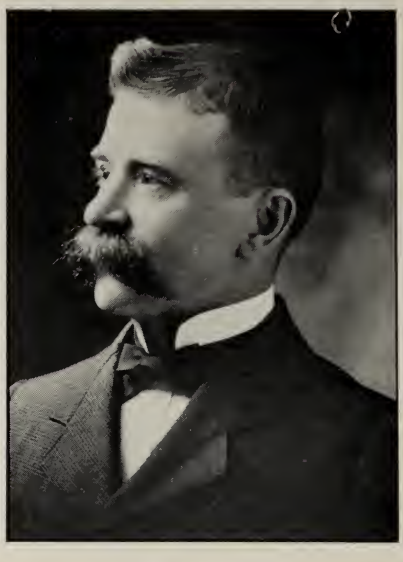

DANIEL KREITER,
City Treasurer,
Galion, Ohio.

GEORGE MACKEY,
Sanitary Police,
Galion, Ohio.

JOHN STUMP,
City Commissioner,
Galion, Ohio.

Beis Frederick, painter Erie shops
Bell William, (Laura) conductor, h 224 First ave
Bellis George, (Millie) fireman, h 380 Cherry
Benberger Frank, (Florence) painter, h 833 s Boston
Bender Harvey, (Alberta) switchman Erie road, h 330 Railroad
Bennett M W, (Nellie) blacksmith, h 134 Atwood
Bennett Orlando, (Sarah) fireman, h 933 e Main
Bensinger W F, (Della) railroader, h 852 e Main
Benson W, (Jennie) supervisor, h 407 Grove ave
Berger J C, ,Anna) machinist, h 528 Church
Berger J E, (Effie) foreman E M Freese & Co, h 318 n Market
Berry F K, (Antonia) works Wagon & Gear Works, h w Main
Berry James C, barber 135 w Market, h 112 w Walnut
Berry John, (Eva) blacksmith, h Kroft
Berry Richard, (Amanda) butcher, h 612 w Main
Bersinger Henry, (Sarah) Bending Works, h 202 Second ave
Bessinger Albert, carpenter, h 318 Grant
Bessinger Luella, h 318 Grant
Bessinger Otto, wheel works, h 318 Grant
Bessinger Philip, (Margaret) carpenter, h 318 Grant
Bessinger Samuel, lab Erie shops
Bessinger William, (Elizabeth) barber, h 316 n Columbus

Call for "THE ELK'S SPECIAL" 5c Cigar. T. Tiller, maker. Galion, Ohio

Bessinger W H, harness, saddlery and trunks, 131 s Market, h n Market
Bethel J H, machinist Erie shops
Biebighaeuser A, (Louisa) buggies, wagons, blacksmith, etc., h 200 w Main
Biebighaeuser Clara, dressmaker, h 200 w Main
Biebighaeuser Carl, (Nettie) butcher, 446 n Market
Biebighaeuser Emma, trimmer A. Howard, h 200 w Main
Biebighaeuser Fred, butcher 320-322 e Main, h same
BEIBIGHAEUSER HENRY, (MAGGIE) MEAT MARKET, 320-322 e Main, h same
Biebighaeuser Herman, (Anna) blacksmith, h 204 w Main
Biebighaeuser Tillie, clerk, h 200 w Main
Biebighaeuser Otillie, collector, h 200 w Main
Biehl Conrad, lab, h 227 e Main
Biehl William (Grace) telegraph operator, h 506 w Main
Bies Fred, (Barbara) painter, h 541 s Pierce
Big Four House, Saloon and Restaurant, Charles Schnauz propr, 405 e Main
Bigalow Mrs, dressmaker, h 110 Church
Bilsing Henry, (Mary) h 427 w Main
Binehauer Ira C, fireman, bds City Hotel
Bingaman J K, (Kate) works Metropolitan Co, h Fairview ave
Bittner C C, woodworker Kunkel Carriage Works

Bittner C S, (Orilla) saloon 303 s South, h 521 e Atwood
Bittner J J, restaurant 129 w Main, h same
Bisbrow L, lab, h Heidelberg
Bishop A W, machinist Erie shops
Black C, fireman, bds American Hotel
Black Eliza, cook Central Hotel
Black R R, M D, (Lulu) physician and surgeon, h 224 n Market
Black William, (Laura) car inspector, h 906 Smith
Blackstone William, stonemason, bds City Hotel
Bland Harry L, student, bds Capitol House
Bland Jennie D, bds Capitol House
Bland Morton W, student, bds Capitol House
Bland W F, (Rachel) mngr Capitol House, 312 n Market
Bland William, (Elizabeth) Capitol House
Bleily Veronica Mrs, (wid) h 131 w Main
Bleily William A, machinist, h 131 w Main
Blessing Edward, butcher, h 320 s South
Blessing John W, car inspector, 320 s South
Blessing Henry, (Elizabeth) miller, 320 s South
Block Amelia, clerk, h 617 s Union
Block Bertha C, clerk, h 617 s Union

Smoke "THE OLD HOMESTEAD" Hand Made 5c Cigar. T. Tiller, maker. Sold at leading cigar stands. Galion, Ohio

Block J F, (Susie) h 605 s Union

BLOCK W F L, DRY GOODS AND GROCERY, 601 S UNION, h 617 s Boston

Bloomer J V, h 222 s Market
Blosier S E Mrs, (wid) h 507 e Main
Blosier Silas, lab, h 308 Paynes ave
Blythe L W, cashier Galion National Bank, h 110 Church
Bodey Caroline Mrs, (wid) h 742 e Main
Bodey Irvin, yard clerk Big Four, h 742 e Main
Bodey Edward, (Martha) engineer, h 320 Orange
Bodey G H, foreman, h 864 e Main
Bodey Henry, (Virginia) machinist, h 874 e Main
Bodey Ora, trimmer A Howard, h 742 e Main
Bodey W A, (Jessie) plumber, h 218 s Pierce
Bodey W, (Elizabeth), baggagemaster Big Four, h 620 Grove ave
Bodley Harry L, clerk, h n w cor Public Sq
Bodley W A, (Frances) books and stationary, s e cor Public, h same
Boehm George, butcher, h 514 s Market
Boehm Henry, (Margaret) shoemaker, h 514 s Market
Boehm Henry, trimmer A Howard, h 514 s Market
Boehm Harry, clerk, h 213 Grant
Boehm John, blacksmith Galion Buggy Co, h 514 s Market
Boehm John, carriage maker, h 514 s Market

Boehm John, (Elizabeth) carpenter, h 764 s Boston
Boehm Max, restaurant and saloon, 375 s Market
Boehm Peter, barber, 514 s Market
Boehm Peter G, (Felice) Poister & Boehm, h 213 Grant
Bohl Conrad, (Sophia) contractor, h n Market
Boice D'Esta, milliner, h 493 Grant
Boice Grace, seamstress, h 493 Grant
Boice L S, (Ora) inspector, h 493 Grand
Bollerer Annie, student, h e Charles
Bollerer Charles, Freeze Works, h e Charles
Bollerer Fred, moulder, h e Charles
Bollerer George, (Elizabeth) works Erie shops, h e Charles
Bollerer George F, tinner, h e Charles
Bollerer Jacob, (Johanna) saloon 510 s Market, h same
Bollerer Kate, student, h e Charles
Bollerer Lena, h e Charles
Bonin Burt, trimmer Galion Buggy Co, h Winchester road
Bonin George P, (Samantha) blacksmith, Winchester road
Bookwalter A, (Lizzie) painter, h n Columbus
Bosler Peter, lab, bds 517 First ave
Bower Adam, (Lizzie) lab, h 339 Flannery

Insure in the WESTERN & SOUTHERN LIFE INSURANCE CO.,
W. L. Shaw, Ass't Supt. Citizens' Nat'l Bank Bldg., Galion, Ohio

Bowers, Albert, lab, h 616 South
Bowers Jacob, (Frederica) lab, h 616 South
Bowers Julius, brakeman, h 616 South
Bowers William J, lab, h 616 South
Bowland Mary M, h 138 n Market
Bowman S A, (Elizabeth) plasterer, h 205 s Pierce
Boyer Effie G, artist, h 402 n Union
Boyer John W, (Jennie L) laborer, h 324 s Washington
Boyer John J, (Mariba) blacksmith, rear McLain's drug store, h 402 n Union
Boyer Reese, blacksmith, h 402 n Union
Boyer Willington, barber, h 402 n Union
Bracher Julius, (Harriet) councilman, 215 n Columbus
Brewer C D, (Belle M) Metropolitan Life Ins, h 214 Atwood
Brick Jacob, lab, h 241 s Columbus
Brick A M, liquor dealer, h 234 e Main
BRIGGS C H, (ANNA C) RESTAURANT, 227 E MAIN, H 350 S Market
Briggs George, (Rachel) engineer, h 350 s Market
Britt Mildred, domestic, h 376 w Atwood
Broadsword W F, (Philipina) brakeman, h 228 South
Broadway Milling Co, flour and feed mills, s Washington
Brobst John, (Etta) conductor, h 448 Grand
Brokaw A, (Mary H) agent Wanamaker & Brown, h 217 Boston
Brokaw William, clerk, h 234 e Main

L. L. Knoble, Veterinary Surgeon.

Only Graduate in Crawford Co. outside of Bucyrus. Treats all Diseases of Domestic Animals. Surgery and Dentistry Specialties.

Phone 831. *Office No. 136 South Market St., Galion. O.*

E. C. BECKER,

Bicycles, Bowling Alley, Cigar Store.

122 East Main Street.

Prompt Attention Given to All Repairs.

Zimmerman & Eise,

Hardward.

Galion, - Ohio.

Stoves and House Furnishing Goods.

Agents for Born Steel Ranges.

218 E. Main Streets.

MRS. KATE MOTCH,

Dress Maker, Milliner, and dealer in Millinery, Straw and Fancy Goods. Prompt and Careful Attention given to Dress Making.

E. Main Street. 2nd Floor, over Dietrich & O'Niels Hardware Store.

C. J. GEISEL, Vienna Bakery and Confectionery.

Special Orders attended to with Promptness.

Phone 712. 236 E. Main St., Galion, Ohio.

L. M. KIEFFER,

Dealer in FLOUR and FEED. FARMERS' EXCHANGE.

324 South Market Street,

Bell Phone 791. Galion, Ohio.

MARSTON BROS.

CONFECTIONERY

GALION, OHIO.

N. E. Cor. Public Square. GALION, OHIO.

EVANS & KURRLEY,

THE GROCERS.

Phones 34. 401 S. Boston St.

Brown & Boehm, barbers, Citizens' National Bank bldg, h 105 s Market
Brown A M, (Nancy) machinist, h 318 Boston
Brown Charles, (Fredericka) coal oil dealer, h 340 Heidelberg
Brown Clarence M, City Hotel
Brown C W, (Frances) fish market, h Gill
Brown Frank, (Mary) barber, h 112 e Main
Brown Frank L, bartender City Hotel, h Gill
Brown George, (Charlotte) wheel worker, h 248 s Washington
Brown H W, (Mrs H W) mngr City Hotel
Brown James A Rev, (Kate) h 126 w Walnut
Brown T L, M D,(Emma) physician and surgeon, office 207 w Main, h 209 w Main
Brown W M, (Ella) bishop, h 15 s Union
Browning Imogene, domestic, h 241 s Columbus
Browning Joseph, (Effie) carpenter, h 241 s Columbus
BRUCK PETER, (CAROLINE) OHIO BAKERY, H 124 S Liberty
Brumbaugh Wesley, (Minerva) conductor, h 351 n Columbus
Bryan A G, (S A) h 420 s Union
Bryan C H, (Jennie) coal dealer, h 518 s Union
Bryan E A, (Ada) evangelist, h 227 s Boston
Bryan, Morgan & Co, coal and wood, s Market near Erie Depot
Bryant Joseph, wheel maker, h 201 Washington
Bryfogle D G, (A H) engine inspector, h 217 s Columbus
Bucher William, (Anna) lab, h 1128 e Main
Call for "THE ELK'S SPECIAL" 5c Cigars. T. Tiller, maker, Galion, Ohio.
Buchholz Henry, (Irene) fireman, h 637 s Boston
Bucky Antony, (Barbara) machinist, h 120 s Pierce
Buffiington C W, (Harriet) boiler maker, h 220 s Columbus
Bull Alice, bookkeeper, h 400 Grove ave
Bull Ellie, h 400 Grove ave
Bull J H Mrs, (wid) 400 Grove ave
Bull Ruth A, 400 Grove ave
Burdue F S, lab, h Heidelberg
Burgener C C, (Edna) patternmaker, h 227 Sherman ave
Burgener C E, (May) brakeman, Hess blk s Market
Burgert & Bannister, hardware, 3-5 Public Sq
Burgert Thomas B, (Mary A) Burgert & Bannister, hardware, h 202 n Market
Burgert Will, (Eva) wheel worker, h 850 s Market
Burke J, dressmaker, h 308 s Market
Burnison John, (Jennie) conductor, h 345 Cherry
Burnison Mary E Mrs, (wid) h 416 Cherry
Burns G W, (Helen) brakeman, 331 s Market
Burns J A, (Emma) Erie conductor, h 362 s Market
Burt G W, (S J) agt Big Four, h 130 n Union

WM. HESS, PLUMBING

HEATING AND GENERAL REPAIR WORK

All work is guaranteed PHONE 693

Burwell H E, (Pearl) lab, h 603 Grand
Bush Mrs Catherine, (wid) h 448 Grand
Bush Frank, (Catharine) railroader, h 509 s Boston
Butterfield Peter, clerk, h 118 w Main
Byram Henry, artist, h 221 s Market
Byrd Edward T, (Fannie) contractor, h 327 e Church
BYRD F L, CONTRACTOR AND BUILDER, COR WASHINGTON and Main, h 327 e Church
Byrd James T, contractor and builder, h 327 e Church

C

Cadwell H, works Wagon & Gear Works
Callin Kate, h 417 w Main
Camp M J Mrs, (wid) h 357 w Atwood
Campbell Anna Mrs, (wid) h 314 s Washington
Campbell Charles, (Mary) foreman Big Four, h 418 Boston
Campbell J F Mrs, h 251 s Market
Campbell Mary M Mrs, (wid) 241 s Columbus
Insure in the WESTERN & SOUTHERN LIFE INSURANCE CO., W. L. Shaw, Ass't Supt. Citizens' Nat'l Bank Bldg., Galion, Ohio.
Campbell Rachel Mrs, (wid) h 131 w Walnut
Capitol House, (Wm. Bland, Propr.) 340 e Main
CARLETON WELLINGTON J, MNGR GALION AND BUCYRUS College, h Grove ave
Carl Harry, switchman, h 349 s Market
Carlin A & D, dressmakers, h 522 e Main
Carlin Fred L, employe Wheel Works, bds City Hotel
Carlon William C, (Daisy) lumber dealer, h 1116 e Main
Carney Cora, h 740 Church
Carpenter Arthur, painter and paper hanger, h 326 South
Carpenter Goldie, h 326 South
Carpenter Leo, caller Erie R R, h 326 South
Carr J C, (Emma) engineer, h s e cor s Union and Atwood
Carrell W J, body maker Wagon & Gear Co
Carrol C, switchman, bds American Hotel
Carson K, steam shovel, bds American Hotel
Cartwright S A, (Ida) conductor, h 421 s Union
Case Dora Mrs, (wid) tailoress, h 222 Gill
Case Frank L, clerk Erie office, h 222 Gill
Case Frank C, (Lettie L) train despatcher, h 301 s Columbus
Casey C C, (Laura) janitor public school, h 205 Boston

Casey Forrest, tinner, h 423 w Main
Casey Frank, clerk, h 467 Grand
Casey George, (Anna) engineer Erie R R, h 467 Grand
Casey James, student, h 999 Edward
Casey James, (Clara) engineer, h 423 w Main
Casey John, iceman, 999 Edward
Casey Patrick, (Mary) works Erie shops, h 979 Edward
Casey Pearl, h 455 Grand
Casey Stephen, (Delilah) engineer, h 455 Grand
Casey Susan, clerk, h 423 w Main
Casey Thomas, gasman, h 977 Edward
Castle Clayton, electric light works, h e Charles beyond limits
Castle D O, abstractor of titles, room 3 First Nat'l Bank bldg
Castle D O, (Annie) councilman, h e Charles beyond limits
Castle Gertrude, student, h e Charles beyond limits
Castle Harry G, buffing, h 917 Edwards
Castle Jacob F, (Ida) spoke polisher, h 134 Waren
Castle Laura, postoffice, h e Charles beyond limits
Castle Lela, h e Charles beyond limits
Castle & Moe, insurance and real estate, room 3 First National Bank bldg
Castle Zoe, student, h e Charles beyond limits
Cass O J, (Arminda) wheelmaker, h n Union
Casto E G, (Hattie) h 258 Orange

Smoke "THE OLD HOMESTEAD" Hand Made 5c Cigar. T. Tiller, maker, Sold at leading cigar stands. Galion, Ohio

Cavanaugh Ed, (Agnes) engineer, h 212 n Washington
Cavanaugh George, lab, h 212 n Market
Cecil R E, (Irene) carriage painter, h 227 s Columbus

CENTRAL HOTEL, (C A MORGAN & CO PROPRS) S W COR Public Square

Central News Co, E Simon propr, e Main
Central Ohio Buggy Co, J J Schupp propr, h 325 e Main
Central Union Telephone Co, Hackedorn blk, s side Public Sq
Chapman H M, (Isabella) power house, h 138 Warren
Charles James, brakeman, h 340 Grove ave
Chateau Anna, school teacher, h 406 Cherry
Chateau Catherine Mrs, (wid) h 406 Cherry
Chateau Katie, bookkeeper, h 406 Cherry
Chivis Jennie, (colored) h 128 Washington
Christman Aaron, (Barbara) teamster, h C P State road
Christman Charles, crater Galion Buggy Co, h State road
Christman Daniel, (Eva) carpenter, h C P State road
Christman Eddie, painter, h C P State road
Christman Elmer J, school teacher, h 531 w Main
Christman E, painter Galion Buggy Co, h State road
Christman Francis, works Drop Forge Co, h 261 n Union
Christman Harvey, (Lulu) wks Erie Transfer, h Winchester rd

Come and see our complete stock of these

Stoves and Ranges

Also

TIN and HARDWARE

Paints, Oils, Etc.,

At the old reliable Stove and Tin Store of

HUGH HARRIS,

West Main Street.,
GALION, O.

H. C. SPONHAUER

Gas, Steam and Water Piping and Fixtures, Slate and Tin Roofing

INVENTOR AND MANUFACTURER OF

GALION ACETYLENE MACHINE

GALION, OHIO

J. G. HERBOLD, the Leading

SANITARY ENBALMER and FUNERAL DIRECTOR

Ambulance Service in Connection — Residence over office
Office open Day and Night — 201 West Main Street

Disenfector of homes infected with contagious or infectious diseases, by the latest improved methods, endorsed by the state and city board of health

---

THE GALION BUILDING and LOAN ASSOCIATION

F. J. SNYDER, President — **W. J. GEER, Secretary**

DIRECTORS:

P. Hurley, Ph. Fabian, Jas. King, D. Bachelder, W. H. Helmuth, W. Zimmerman

Loans money at low rate of interest. Pays interest on deposits, no matter how small. Encourages economy. Lay aside part of your earnings each week or month and get interest on it

Capital Stock, $500,000. Organized 1888. Shares $200. Payable 50c per week.

Office over Citizens' National Bank.

Christman J W, (Ellen) engineer, h 604 Cherry
Christman Levi, (Emma) carpenter, h 130 Manheim
Christman Lottie, domestic, h 342 w Main
Christman Emanuel, (Florence) teacher, h C P State road
Christman Ora, blacksmith Wagon & Gear Co
Christman P, (Mary) machinist Erie R R, h s Union
Christman Samuel, (Etta) works Howard's Carriage Works, h 724 Cherry
Christman Webster E, clerk, h 531 w Main
Christman William, (Sophia) boilermaker, h 531 w Main
Church Charles S, (Nettie) engineer, res Long blk, e Main
Church R O, (Maggie) stockkeeper Galion Buggy Co, h Murray
City Hotel, M F Brown & Co, 132-134 e Main
CITIZENS' NATIONAL BANK, D BACHELDER PRESIDENT, A F Lowe Cashier, s side Public Square
Claes Henry, (Rose M) carpenter, h 648 s Market
Claes Laura, clerk, h 648 s Market
Clark C, brakeman, bds American Hotel
Clark Clint, (Della) works Erie Transfer, h 344 Cherry
Clark, S E (Nora) conductor, h 314 n Market
Cleland H W, (Frances) dentist, 113 s Market, h 252 Orange

MUELLER BROS., GENT'S TAILORS AND FURNISHERS EAST MAIN STREET **Galion, O.**

Clements J M, (Sarah E) brakeman, h 263 n Union
Cloak A M, engineer, h 540 s Market
Cloak Anson, (Elizabeth) engineer, 540 s Market
Clokey A W Rev, (Maud) pastor Presbyterian church, h 227 w Main
Coak C L, switchman, bds American Hotel
Codgen Francis, painter, bds American Hotel
Codger Gilbert, lab, 127 n Market
Codger R, painter Galion Buggy Co, h 236 s Columbus
Coiel W J, Gear Works, bds City Hotel
Colburn Margaret J Mrs, (wid) h 121 w Main
Coldwell Carrie, domestic, h 201 s Market
Coldwell Charles, barber, h Charles
Coldwell James, (Jane) lab, Charles
Coldwell Percy, works Gear Works, h Charles
Cole David, (Juniavesta) commercial traveler, h 229 s Union
Cole J F, (Mame) works Wheel Works, h 449 South
Coler John, lab, h 233 s Columbus
Colley Maggie Mrs, (wid) h 410 Boston
Colley Mame, teacher, h 410 Boston
Colley George, wheel worker, h 135 Walnut
Colley W R, (Ethel) asst supt Flickinger Wheel Works, h 126 n Union
Collermy A A, (Tamar D) merchant, h 319 Cherry
Columbus Edward, (Margaret) h 385 n East

When in want of SWEETS don't forget the place
THE MORRIS KANDY CITCHEN
The largest line of pure, Fresh home-made candies in the city
Our line of CHOCOLATES and BON BONS is the finest. We carry a full line of fine Package Chocolate Creams, Chocolate Almonds and Chocolate Wafers. Call and see us before going elsewhere
MRS. J MORRIS

Columbus James, lab, h 385 n East
Columbus John A, (Edith) conductor, h 202 n Washington
Columbus Joseph, (Angeline) farmer, h 210 Gill
Columbus Louis, porter Central Hotel
Columbus T A, painter, h 328 e Church
Condon Dennis, (Annie E), conductor, 664 s Union
Condon Frank J, (Ida B), brakeman, h 551 s Union
Condon John M, student, h 664 s Union
Coney Nannie, domestic, h 202 n Washington
Conklin Frank, brakeman, h 507 e Main
Connolly Ann, h 529 s Boston
Connolly Daniel, boilermaker, h 529 s Boston
Connolly John, (Lucy) boilermaker, h 219 n Liberty
Connolly John, (Mary) h 529 s Boston
Connolly Lawrence, boilermaker, h 529 s Boston
Conner C D, (Rosy) lab, h 362 South

Smoke "THE OLD HOMESTEAD" Hand Made 5c Cigar, T. Tiller, maker.
Sold at leading cigar stands. Galion, Ohio

Connor Harry M, carriage worker, h 362 South
Conners Ella, h 633 e Main
Connors Eliza Mrs, h 633 e Main
Connors Jane Mrs, (wid) h 227 Washington
Connors James, lab, h 633 e Main
Connors James, switchman, h 661 s Market
Connors John, lab, h 661 s Market
Connors John, (Catharine) blacksmith, h 661 s Market
Connors Josie M, h 227 Washington
Connors Mary, h 633 e Main
Connors Patrick, foundry, h 661 s Market
Connors Peter, (Mary) switchman, h 333 Railroad
Connors Thomas, switchman, h 661 s Market
Connors Timothy, h 532 s Boston
Conrad Frank, (Eva) galvanizer, h 647 s Market
Conroy Thomas, wheel worker, bds City Hotel
Cook Addie, milliner, s e cor Jefferson and Church
Cook Alice Mrs, (wid) s e cor Jefferson and Church
Cook Clayton, switchman, h 349 s Market
Cook Cora, domestic, h 328 Grove ave
Cook, Della Mrs, (wid) h 328 Grove ave
Cook Grace, telephone operator, h 328 Grove ave
Cook George, painter Galion Buggy Co, h 328 Grove ave
Cook Elizabeth, h 432 s Union

Cook E L, fireman, bds American Hotel
Cook Frank, works Erie R R, h s e cor Jefferson and Church
Cook F E, (E J) bill clerk, h 614 John
Cook Lewis, (Dora) carpenter, h 530 w Main
Cook R E, (Isabelle) h 227 First ave
Cook Samuel, works Wells Fargo Express Co, h 530 w Main
Cooper D T, (Nancy) painter, h 357 Grove ave
Cooper J A, (Mary) engineer, h 220 s Columbus
Cooper John, machinist, bds City Hotel
Cooper Thomas, machinist Erie shops
Cooper W D, (Minnie) engineer, h 338 Boston
Cope J M, (Emma) conductor street railway, h 621 w Main
Cornell Alice, operator Central Telephone Co, h 460 Grand
Cornell Coulter, clerk, h 460 Grand
Cornell L A, (Franciscer) commercial traveler, h 460 Grand
Costello Celia, trimmer A Howard, h 805 s Market
Costello Ellen Mrs, (wid) h 805 s Market
Costello Kate, trimmer A Howard, h 805 s Market
Cottage Saloon, Max Boehm propr, 375 s Market

Insure in the WESTERN & SOUTHERN LIFE INSURANCE CO.
W. L. Shaw, Ass't Supt Citizens' Nat'l Bank Bldg , Galion, Ohio

Coulter Mrs Emma, h 411 n Market
Coulter Florence, h 411 n Market
Coulter James, (Flora) lawyer, h 312 s Union
Coulter & Tracht, attorneys-at-law, n w cor Public Sq
Courtney Elmer, (Ella) brakeman, h 1016 e Main
Courtney William, (Anna) agent, h 1016 e Main
Cox O R & Co, wholesale and retail hardware, 111 w Main
Cox Bessie, dressmaker, h 445 Sherman
Cox Charles, (Anna) boilermaker, h 445 Sherman
Cox Percy, 445 Sherman
Cox P C, lab Erie shops
Cox J S, (Alta O) fireman Wheel Works, h 404 n Market
Cox Susan Mrs, (wid) h 445 Sherman
Cox W R, hardware, 138 n Market
Coyle C C, Galion Lumber Co, 202 s Columbus
Coyle Estella B, music teacher, h 202 s Columbus
Coyle Julia Mrs, (wid) h 202 s Columbus
Crall J P, (Rebecca) works Electric Railway, h 143 n Union
Craner W C, lab, h 115 n Liberty
Crawford Bert, fireman, h e Main
Crawford Cora, cook, 112 and 114 s Columbus
Crawford Hiram, (Carrie) brakeman, h 707 s Market
Crawford James, (Melinda) carpenter, h 535 e Main
Crawford John, (Katharine) lab, h 404 s Pierce
Crawford Sherman, driver, h 535 e Main
Cretser C H, (Jennie) stone cutter, h 602 n Columbus
Crew Frank, (Mary) driver A Howard, h 239 Gill ave

Office Hours: 7:30 to 11:30 a. m., 1:00 to 5:30 p. m. Standard Time.

Dr. F. C. McGaughy,

Dentist.

Over Post Office. Galion, Ohio.

ENJOY A DAY OF REST,

GET YOUR SUNDAY DINNER AT THE

BIG 4 RESTAURANT.

We serve you a fine meal for only 25 cents, and make a specialty of our Sunday Dinners. Try us.

MRS. M. E. PORTER.

"They all Sing the Same Song."
"We'll Meet You at Petri's to-night."

It's the old familiar song that has been sung by Grandfather, Father and Son, and during its half century of popularity has never grown old. It's a descriptive song, Interesting and Truthful. We will give you a few verses in the line of CLOTHING. Won't you come in and join the Chorus.

J. H. PETRI, THE CLOTHIER.

No. 113 East Main Street.

The Leading House in Crawford County for Correct Styles.

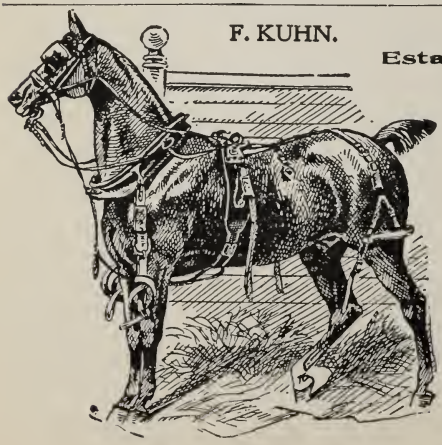

F. KUHN. J. C. KUHN.

Established 1862.

F. Kuhn & Son,

Manufacturers of

Strictly Hand Made Harness, Dealers in Winter and Summer Horse Clothing, Collars, Whips, Trunks, Traveling Bags, Suit Cases and Gloves.

REPAIRING PROMPTLY DONE.

No. 217
South Market Street.
Galion, Ohio.

Crim Charles, (Fanny) assistant cashier First National Bank, h 126 Columbus
Crim Don, h 422 w Main
Crim H, (Catherine) h 144 Church
Crim Martha Mrs, (wid) h 422 w Main
Crise Luther M, (Belle) foreman A Howard, h 134 s Liberty
Crissinger C J, (Civilla) groceries, 328 n Market, h 332 n Market
Crissinger E C, (Susan) carpenter, h 336 n Market
Crissinger E W, (Mary) clerk, h Walker
Crissinger George, (Malinda) switchman, h 528 s Union
Crissinger Laura, h 603 Grove ave
Crissinger Samuel, (Elizabeth) teamster, h 618 s Market
Crissinger S A, (Lizzie) car inspector, h 603 Grove ave
Crist J B, (Lulu) lab, h 238 South
Critchfield William, carpenter, h 510 John cor West
Critzer W H, (Cora) musical director public school, h 414 Grove ave
Crone Eva May, clerk freight office, h s Market
Cronenwett A A, (Huldah M) clerk, h 224 s Union
Cronenwett Albert, car repairer frt yds, h e Main bey limits

MUELLER BROS., GENT'S TAILORS AND FURNISHERS EAST MAIN STREET Galion, O.

Cronenwett Andrew, grocer, 207 South
Cronenwett Ed, wheel works, h 212 South
Cronenwett Elmer, machinist, h 212 South
Cronenwett Eva, trimmer A Howard, h 413 South
Cronenwett Edward, carriage painter, h 207 South
Cronenwett F A, (Anna) machinist, h 413 South
Cronenwett J H, (Bessie) engineer, h 848 e Main
Cronenwett Louis, (Amanda) cooper, h 212 South
Croenwett M, (Catherine) dairyman, h 217 s Columbus
Cronenwett May, student, h 848 e Main
Cronin John Jr, student, h 137 n Washington
Cronin Hannah, h 145 n Washington
Cronin S E, (Julia) barber, h 137 n Washington
Cross Rolla, (Edith) telephone lineman, h 318 w Main
Crotty James, (Emma) bartender Central Hotel, h 127 Orange
Crotty William, day clerk Central Hotel
Crouse Carrie, h 128 Church
Crouse Dewalt, (Mary) h 128 Church
Crowley Edward H, (Elizabeth) foreman Homer Foundry, h 367 w Atwood
Crowley Margaret, h 406 w Atwood
Crowley Robert E, (Margaret) conductor, h 406 w Atwood
Croy H E, (Olive) fireman, h 120 Warren
Crumb George B, (Rose) engineer, h 400 w Church
Crumb Burt W, conductor Electric Road, h 400 w Church

Cumming Charles, (Carrie) machinist, h 309 Sherman ave
Cummins R A, (Minerva) lab, h 210 s Pierce
Cunningham A L, brakeman, h 123 s Riblet
Cupp J W, (Emma) postmaster, h 232 w Main
Curfman Eliza Mrs, (wid) h 705 Kroft
Curfman Isaac, (Matilda) engineer, h 125 South
Curfman Mary, dressmaker, h 524 Boston
Curl Alonzo, clerk Erie office, h 137 s Market
Curran A B, brakeman, bds American Hotel
Curran Lucy Mrs, (wid) h 828 Edward
Curtis J E, (Laura) 850 s Market
Curtiss G W, (Clara B) N Y Racket store, n w cor Main and Columbus, h 208 e Main

CURTISS G W & M A, PROPRS N Y RACKET STORE, N W Cor Main and Columbus

Cuthbert Charles, (Mary) machinist, h 251 s Columbus

D

Daily George, h 156 Boston
Daily P M, (Tacy) collector, h 156 Boston
Dallas James, (Nettie B) brakeman, h 206 s Pierce
Dapper John (Mary) carpenter, h 536 n Columbus
Daugherty Kitty, h 336 n East
Daugherty Marie, h 336 n East

GUY A. MACKEY, The Upholsterer. 248 SOUTH MARKET ST. GALION, O.

Davey Frank W, (Martha) foreman, h 226 n Columbus
Davies D J, (Frances) insurance agent, h 366 n Market
Davis A A, (Sarah) h 127 Erie
Davis Bros, jewelers, 105 e Main
Davis C R, (Bessie) machinist, h 510 s Union
Davis C M, (Ella) jeweler, h 371 w Atwood
Davis DeForest B, (Jennie F) dry goods merchant Gugler & Davis, h 326 w Atwood
Davis Elizabeth Mrs, (wid) h 41 Hess
Davis E T, blacksmith Erie shops
Davis E F, medical student, h 127 Erie
Davis Ed, (Rena) blacksmith, h 324 Heidelberg
Davis Floyd, clerk, h 368 w Atwood
Davis H S, (Mattie G) jeweler and optician, h 371 Atwood
Davis Jean, school teacher, h 424 Cherry
Davis Jesse, clerk, h 368 w Atwood
Davis Loren, (Carrie) traveling salesman, h 385 w Atwood
Davis Leah Mrs, h 424 Cherry
Davis S Riley, (Mary) foreman, h 368 w Atwood
Davis T C, (Evangeline) groceries, 115 w Main, h 425 s Union
Davis W H, blacksmith, h 602 s Market

Daze Anna L, student, h 411 s Union
Daze John J, (Ada) engineer, h 411 s Union
Dealman Elizabeth Mrs, (wid) 306 Grant
Dearth J R, (Anna) despatcher, h 538 s Union
Decker Frank, (Louise) switchman, h 316 Heidelberg
Decker J C, (Mary) conductor, h 514 s Union
Decker William J, (Lucy) carpenter, h 344 Washington
Degolley Anna, h 732 e Main
Degolley Susan Mrs, (wid) h 732 e Main
De Hart Harry, lab, h 215 South
Deibig Lizzie, domestic, h 330 Main
Delph George, (Katie) car inspector, h 840 e Main
Delph Philip, (Nettie) lab, h 714 Dublin
Denbig John A, h 320 Boston
Denbig Daniel, (Frances) works Wheel Works, h e Main
Denbig John, works Model bakery, h 320 Railroad
Denbig Mary, h 320 Railroad
Deibig Philip, (Catherine) works Erie ice house, h 320 Railroad
Dennig Carl H, clerk, bds 401 w Church
Dennig Charles, bookkeeper, bds 401 w Church
Dennig C W, (Mary) groceries, h 233 s Union
Dennig E E, clerk, h 401 w Church
Dennig Emma M, clerk, h 401 w Church
Dennig M, grocer, 132 s Market, h 232 s Union
Dennig William, clerk, h 380 w Atwood

Call for "THE ELK'S SPECIAL" 5c Cigar. T. Tiller, maker, Gilion, Ohio.

Derr Charles B, (J W Derr & Sons) h 118 n Market
Derr George C, (J W Derr & Sons) h 118 n Market
Derr Joseph W, (J W Derr & Sons) h 118 n Market
Derr J W & Sons, (W J, C B and G C) grocers, 123 s Market
Derr William J, (J W Derr & Sons) h 118 n Market
Desilets Louis D, works Erie shops, h 626 e Main
Desilets Louis D Jr, clerk, h 626 e Main
Devenney Sylvan, (Alice) brakeman, h 129 s South
Dewalt Daniel, (Sue) h 442 s Riblet
Dewalt Harry, (Phoebe) transfer Erie, h 218 Second ave
Diamond Alex, (Hattie) fireman, h 467 s Pierce
Dibig John M, (Minnie) wheel works, h 632 e Main
Dice Bertha, stenographer, h 315 Gill
Dice John, (Ellen) engineer, h 315 Gill
Dice Lila, domestic, 497 Grand
Dice S Carpenter, h 405 s Union
Dice William, (Mary) butcher, 237 e Main, h 200 South
Dickerson John, lab Erie shops
Dickerson R E Mrs, roomers, h 227 s Market
Dickerhoff W A, (Margaret) lab, h 141 n Pierce
Diday Anna Mrs, (wid) h 804 e Main

W. J. GEER ATTORNEY and COUNSELOR AT LAW

Practices in all Courts of the State
All business intrusted to me will receive prompt attention

Office: Rooms 1 and 2
Citizens' Bank Building
GALION, OHIO

OHIO BAKERY *PETER BRUCK, Proprietor*

BREAD, CAKES, PIES, ETC.

124 South LIBERTY STREET
Opposite Electric Light Station

GALION, OHIO

KREITER & SCHAEFER

GROCERIES, PROVISIONS
GLASS AND QUEENSWARE

Phone 15 225 South Market Street GALION, O.

J. R. HOMER Proprietor of *Galion Foundry and Machine Shop*

All kinds of Castings made to order Correspondence solicited

GALION, OHIO

D. BACHELDER, Pres't J. J. SCHAEFER, Vice Pres't A. F. LOWE, Cashier

CITIZENS' NATIONAL BANK

Galion, Ohio

Capital and Surplus $75,000 00

Particular attention given to collections. Safety Deposit Boxes for rent

---

DR. C. D. MORGAN Surgeon for Drake & Stratton Contractors for Erie Railroad

SPECIALTY SURGERY: Diseases Eye, Ear, Nose and Throat

General X-Ray work

Phone 673 120 South Market St. GALION, O.

Open Day and Night **Briggs' Restaurant** Special Rates to Railroad Men

MEALS SERVED AT ALL HOURS DURING THE DAY OR NIGHT

Short Orders a Specialty

Meals that you can fat upon
Beds that you can rest on

C. H. BRIGGS, Proprietor

227 East Main Street GALION, OHIO

ALBERT NAPOLI

DEALER IN TROPICAL and NATIVE FRUITS IN SEASON

CONFECTIONERY, ICE CREAM, TOBACCO, CIGARS, Etc.

131 E. Main St, Bell Phone 982 GALION, O.

Diday Curtis, h 431 Grand
Diday Daniel, lab, h 804 e Main
Diday Eunice, h 804 e Main
Diday John, (Emma) engineer, h 431 Grand
Diday John Jr, (Tiny) fireman, h 409 s Boston
Diday William, hostler, h 804 e Main
Dietrich George J, (Josephine) hardware, n e cor Boston and Atwood
Dietrich & O'Neill, hardware, 202 e Main
Dill Albert, (Nannie) painter, h 533 e Main
Dill Walter, painter and paper hanger, h 533 e Main
Disbrow Albert, (Laura) woodworker, h 231 s Union
Dischie Jacob, (Catherine) fireman, h 617 s Market
Doll J George, (Jennie) saloon, 231 e Main, h 227 e Main
Doll Julius E, carriage trimmer, h 231 e Main
Donam Virginia, clerk Bending Works, h Heidelberg
Dorian C, (Catherine) conductor, h 702 Charles
Dorian Anna, h 716 Charles
Dorian James, lab, h 716 Charles
Dorian Patrick, h 716 Charles
Doty Martin B, (Amelia) machinist, h 437 w Main
Dougherty Anthony, fireman, h 336 n East

MUELLER BROS., GENT'S TAILORS AND FURNISHERS EAST MAIN STREET Galion, O.

Dougherty John J, (Bridget) car inspector, h 336 n East
Dougherty John, baggageman, h 336 n East
Douglass Samuel, (Clara) 213 s Market
Dougall G W, (Anna L) bartender, h 430 e Main
Dougall Gail, (Mary) lab, h 218 Jefferson
Downing L C, lineman, bds City Hotel
Dowsett William, (Myrtle) machinist, h 132 First ave
Doyle John, (Ida) machinist, h 145 s Pierce
Doyle Richard, (Ellen) foreman, h 145 s Riblet
Doyle Charles, lab, h 144 s Riblet
Draa David P, (Etta) engineer, h 623 s Boston
Dressler Ed B, (Hattie) dispatcher, h 422 s Union
Drouth Catherine Mrs, (wid) h 519 n Market
Drouth Henry, h 519 n Market
Drouth Ida, carriage trimmer, h 519 n Market
Drouth Mary, carriage trimmer, h 519 n Market
Drouth Nicholas, (Mattie) brick mason, h n Union
Drombler Mary Mrs, (wid) h 704 Clymer ave
Duck H Mrs, (wid) h 104 Boston
Dull John H, (Emma) train master, h 327 w Atwood
Dukeman J W, meat market, 112 s Market
Dunham James H, (Mary) engineer, h 309 s Boston
Dunham Virginia, stenographer, h 309 s Boston

The Model Bakery
Expert Bakers of
High Grade Bread, Rolls, Buns, Cakes and Pies
F. L. MYERS Prop. East Main Street GALION, O.

Dunham William, (Ella) engine inspector, h 121 East
Durtsche Anna, domestic, h 232 Gill
Durtsche Christ Sr, (Magdalene) works Erie round house, h 762 Hess
Durtsche Christ Jr, fireman, h 762 Hess
Durtsche Christ A, (Mary) works Bending Works, h 920 Boston
Durtsche Fred, fireman, h 762 Hess
Durtsche Jacob, (Catherine) fireman, h 882 s Market
Durtsche Jacob, works Big Four car shop, h 762 Hess
Durtsche Julia, h 762 Hess
Durtsche Catherine, clerk, h 617 s Market
Durtsche Lena, h 762 Hess
Dye Caroline Mrs, (wid) h 363 Heidelberg
Dye Daisy, compositor, h 203 Grant
Dye Daniel L, (Mary) teamster, h 127 Orange
Dye Harry, (Emma) supt Electric Light Works, h 505 n Market
Dye S A, (Rebecca) baggagemaster Big Four, h 203 Grant
Dyer William, (Ida) machinist, h 962 e Main
Dyer Edgar, h 958 e Main

E

Early O B, (Nancy A) well driller, h 220 Erie
Eason A J, (Della) Erie round house, h 612 e Church
Eason Charles, (Catherine) h 870 e Main
Eason Charles Jr, engineer, h 870 e Main
Eason George, h 870 e Main
Earhart John, brakeman, h 335 s Market
Earnst Joseph, (Kate) brakeman, h 343 Heidelberg
Eberhart F W, (Blanche) telephone operator, h 406 Boston
Ebeit Mary E Mrs, (wid) h 531 s Pierce
Eckert George, (Ernestine) h 326 s Columbus
Eckert Harmon, (Louisa) bologna maker, h 330 s Columbus
Eckel August, (Opal) barber, h 241 South
Eckel Fred, blacksmith, h Summit ave
Eckstine C W, (Kate) grocer, h 131 n Columbus
ECKSTINE & SON, GROCERS, 226 E MAIN
Edgington Gaylord, (Maria) painter, h 256 Jefferson
Edgington Maria, tailoress, h 256 Jefferson
Edler George, (Matilda) shipping clerk, h Gill ave
Edwards George, (Mary) blacksmith, h 207 n Liberty
Eghert James, (Annie) engineer, h 375 Cherry
Egler Annie, h 321 South

Eichler J H, (Carrie) moulder, h e Charles
Eichmann Alex, works Wheel Works, h rear of Gill ave
Eichmann Charles, works Erie shops, h rear Gill ave
Eichmann Gertrude, domestic, h 112 Boston
Eichmann Henry, (Mary) lab, h rear Gill ave
Eichmann Ida, domestic, h McDonald Addition
Eichmann Samuel, works Wheel Works, h rear Gill ave
Eise C F, (Zetta) mngr Sun Review and Leader, h 220 n Columbus
Eise Florence, student, h 220 n Columbus
Eise T H, (Sarah) hardware, h cor Liberty and Sherman
Eise H G, foreman Leader, h 313 Heidelberg
Eise John A, (Laura) fireman power house, h 546 s Boston
Eise John, (Flora) fireman, h 546 Boston
Eisele Frank, (Anna) blacksmith, h 401 Cherry
Elders Samuel, lab, h 122 n Liberty
Ellis E C, (Annie) transfer, h 118 Paynes ave
Elliott Mamie, h 308 Orange
Elliott M P Mrs, (wid) 308 Orange
Eichman Ida, domestic, McDonald addition
Elloee Ella, h 308 Paynes ave
Ely Abram, (Sarah) brick mason, h 202 Grant
Ely Charles, carpenter, h 349 s Market

GUY A. MACKEY, The Upholsterer. 248 SOUTH MARKET ST. CALION, O.

Ely Effie, student, h n e cor Grant and Columbus
Ely Frank, painter, h Gill ave
Ely John D, (Anna) brick mason, h Gill ave
Ely Teresa, student, n e cor Grant and Columbus
Eley Charles, carpenter, bds American Hotel
Emenegger Jesse, h 334 Church
Emenegger Joe, lab, h 334 Church
Emenegger Mary Mrs, h 334 Church
Emenegger William, lab, h 334 Church
Endle Louis, (Sarah) moulder, h 917 Edwards
Englehorne John, (Annie) florist, h 899 s Market
English H L, (Anna J) railroader, h 707 w Railroad
English Jesse, clerk, h 135 n Union
English John, (Mary) confectioner, n w cor Public Sq, h 135 n Union
Ernest Bros, boots and shoes, 308 e Main
Ernest Charles, flue setter, h 310 Heidelberg
Ernest C A, moulder, h 308 e Main
Ernest G A, shoe dealer, h 308 e Main
Ernest John, (Mary) shoemaker, h 205 n Washington
Ernest Mary, h 308 e Main
Ernest Rosa, trimmer A Howard, h 308 e Main
Ernest W G, (Mary) flagman, h 335 s Boston

F. L. BYRD,

Contractor and Builder,

Galion, Ohio.

Estimates and Plans submitted on short notice.

H. P. STENTZ, Prest. No. 419. A. W. MONROE, Cashier.
J. W. COULTER, Vice-Prest. C. S. CRIM, Asst. Cashier.

THE FIRST NATIONAL BANK, OF GALION, OHIO.

Capital $50,000.00. Surplus, $25,000.00.

We solicit the accounts of Individuals, Firms, Executors, Administrators, Guardians, Trustees and Corporations, and to such offer all the facilities of legitimate banking.

Three per cent. Interest paid on Time Certificates.
Drafts on all parts of Europe for sale.
Boxes in Burgler Proof Vault for rent.

T. W. LONGSTRETH,

Marble and Granite Works.

134 West Main St., Galion, O.

In the pure and snow white marble, and the varigated, too,
Or the hard and noble granite what you wish for, he can do.
Either plain or fancy tombstones, with ornaments so tall,
With or without decoration, he can satisfy you all.
A tribute he will make you, for your relative or friend,
Just leave your orders, promptly to the same he will attend.
And in all his line of business, be the same well understood,
He is cheapest of the cheapest, for his own and public good.

Erfurt Herman, (Margaret) lab, h 630 s Boston
Errett Ella Mrs, (wid) h Gill ave
Errett J W, (Amanda) conductor, h 427 n Union
Errett Mary Mrs, (wid) h Erie
Errett William, (Ella) engineer, h 13 Erie
Ert John, (Marie) works at brewery, h Winchester road
Ervin William, (Hattie) lab Galion Lumber Co, h 325 s Boston
Estill W H, (Gertrude) carpenter, h 117 South
Euler W F, (Della) fire department, h 121 Boston
Evans C A, (Clara N) grocer, h 401 Boston
Evans Charles Mrs, milliner, h e Main
Evans C H, coal, wood and ice, h s Washington
Evans C M, (Iris) carpenter, h 207 s Pierce
Evans E C, (Lizzie M) tailor, h 244 s Columbus
EVANS & KURRLEY, GROCERIES, 401 BOSTON
Evans S D Mrs, (wid) h Clymer ave
Evans Wilbur D, engineer, h Clymer ave

F

FABER ALBERT W, PROPR "THE CHIEF" SALOON, 107 S Market and 121 South, h 121 South
Faber Adolph, carriage trimmer, h 121 South
Faber Frank, (Anna) trimmer, h n Market
Faber Joseph A, carriage trimmer, h 121 South

MUELLER BROS., GENTS' TAILORS AND FURNISHERS, EAST MAIN STREET, **Galion, O.**

Fabian Anthony, carriage painter, h 717 e Main
Fabian E & K, dressmakers, h 233 e Main
Fabian George, (Caroline) h 513 e Main
Fabian Joseph, wheel worker, h 717 e Main
Fabian Lawrence H, (Callie) works Erie shops, h 215 Railroad
Fabian Philip, (Margaret) boots and shoes, 217 e Main, h 717 e Main
Fagan Charles, (Ellen) lab, h 425 s Pierce
Fagan John, lab, h 425 s Pierce
Fahey John J, (Mary E) agent Swift & Co, h 223 n Washington
Fail Julia Mrs, (wid) h 620 Cherry
Fail Wm, (Nora) machinist, h 553 South
Faile Charles, (Nora) machinist, h 553 South
Fallman J H, (Ella) conductor, h 509 s Union
Faley Dennis, car repairer, h 202 s Riblet
Farber Carolina Mrs, (wid) h 109 s Market
Farber Carrie, steam laundry, h 109 s Market
Farber George, (Henrietta) conductor, h 324 Boston
Farber Laura, operator telegraph exchange, h 109 s Market
Fare John, (Lida) brakeman) h 425 South
Fast M O, engineer, bds American Hotel
Fate Albert N, clerk, h 131 e Main

ECKSTINE & SON

GROCERS

Dealers in Provisions. All Fresh, Choice Goods.

East Main St., GALION, O.

Fehr Bertha, h 228 e Paynes ave
Fehl Dan, bartender, h 228 e Paynes ave
Fehr Joseph, wheel worker, h 228 e Paynes ave
Fehr S Mrs, h 228 Paynes ave
Feerer Frank, clerk C V O W, h 136 w Church
Fellows Elizabeth Mrs, (wid) h 106 e Main
Ferguson Frank, (Anna) iceman, h 418 Primrose
Ferguson Mary Mrs, (wid) h 709 Charles
Ferrell Samuel, (Cora) lab, h 145 Clymer ave
Ferrell Charles, machinist, h 145 Clymer ave
Ferris A G, (Daisey) conductor, h 359 s Market
Fetter Albert S, (Minnie) carpenter, h 240 Jefferson
Fetter C Henry, (Nettie) wheel worker, h 233 South
Fetter Henry, (Mary) wheel worker, h 413 Cherry
Fetter William, (Celesta) plumber, h 413 Cherry
Fidinger Eugene, (Fredericka) works Galion Brewery, h w Main
Fields Jane, (col'd) cook, Capitol House

GUY A. MACKEY, The Upholsterer. 248 SOUTH MARKET ST. GALION, O.

Fickeisen Abraham, (Katie) boilermaker, h 324 First ave
Fickeisen Jacob, h 843 Smith
Finch Charles, (Nora) wheel worker, h 540 e Main
Finley Ann E Mrs, (wid) h 506 n Market
Finley Clifton, carriage wood worker,, h 506 n Market
Finley Fred, (Cora) carriage wood worker, h n Union
Finley Nellie, music teacher, h 506 n Market
Finical Mrs Anna, (wid) h 494 Grand
Finical Alga, (Catherine) switchman, h 219 Manheim
Finical Andrew, (Julia) works Erie shops, h 233 Manheim
Finical Emmet, (Mame) fireman Erie R R, h 494 Grand
Finical Jeff, (Ella) carriage driller, h 219 Manheim
Finical John A, (Minnie) machinist, h 436 Grand
Finical Nettie, h 494 Grand
Finical Noah, (Minnie) carriage wood worker, h Boston
Finical Rena, h 494 Boston
Fink Sam, (Mary) druggist, 627 e Main, h same
Filley Richard, (Josie) conductor Big Four, h 223 n Liberty

FIRST NATIONAL BANK, H P STENTZ PRESIDENT, A W Monroe Cashier, n w cor Public Square

Firstenberger J D, (Lida A) grocer, 240 e Main, h 320 e Paynes ave
Fish David H, (Anna C) teamster, h 499 Grand
Fisher William F, (Minerva) florist, h 899 s Market
Fissell Elias, (Pamela) carpenter, h 419 Cherry
Fissell Frank, carpenter, h 419 Cherry
Flagle Celesta Mrs, (wid) h 279 n Union
Flagle Earl, trimmer, h 279 n Union
Flagle Frank, works H Harris, h 297 n Union
Flagle Jessie, trimmer Galion Buggy Co, h 279 n Union
Flegm Charles, (Bertha) painter, h 446 s Pierce
Flanery A G, locksmith and gen repairing, h 118 e Main
Flanery A T, clerk, h 118 e Main
Flanery Mary, domestic, h 118 e Main
Flanery S, works wagon and gear works, bds City Hotel
Flanery Thomas, (Lee Ann) h 118 e Main
Fleming Hugh, clerk post office, h n e cor Boston and Walnut
Fleming William, (Josephine) conductor, h n e cor Boston and Walnut
Flick Catherine Mrs, (wid) h 322 w Church
Flick Henry, (Minnie) wheel maker, h 410 s Pierce

Insure in the Western & Southern Life Insurance Co.
Citizens National Bank Bldg, H. L. SHAW, Ass't Supt. GALION, O

Flick John, driver, h 609 w Main
Flick Roland, (Daisy) lab, h 229 n Market
Flick Zeno, (Laura) h 302 Heidelberg
Flickinger Edward, (Lizzie) wheel works, h 100 e Church
Flickinger Frank, clerk, h 100 e Church
Flickinger Wheel Co, (E Flickinger, pres) e Main and Big Four Road
Flood Oliver, (Cora) switchman, h 515 n Market
Flynn Margaret, domestic, h 208 e Main
Foley John, lab Erie shops, h Smith
Foley Patrick, lab Erie shops, h Smith
Foley William, lab Erie shops, h Smith
Folley Thomas, (Addie) lab, h 1039 Smith
Foltz Charles, saloon, cor s Market and Erie Road
Fors C E, brakeman, bds American Hotel
Fortney H L, (Mary A) lab, h 915 e Main
Foster Clinton, (Nettie) lab, h 418 Boston
Foster Henry, (Edith) brakeman, h 613 e Main
Fouts Crete, h Fairview ave
Fox Carl, butcher, 237 e Main
Fox C E, (Hiley R) merchant tailor and men's fur, 108 s Market, h 306 n Market
Fox Emma Mrs, compositor, h 704 e Church
Fox W C, (Gertrude) street car company, h 229 n Market
Fralick E H, (Harriet) railroader, h 303 s Union

J. W. DUKEMAN,

—— DEALER IN ——

FRESH AND SALT MEATS.

Poultry and Game of all kinds in Season.

ORDERS DELIVERED FREE.

112 S. Market Street, Mackey Block

C. A. MORGAN, C. D. MORGAN, M. D. } Props.

CENTRAL HOTEL,

The only first-class $2.00 Day House in the City.

Modern Conveniences.
Steam Heat Throughout.

GALION, OHIO.

J. Herskowitz,

—— Wholesale and Retail Dealer in ——

Dry Goods, Notions, Cloaks,

Fancy Goods, Dress Goods, Lace Curtains,

At the Lowest Prices.

J. Herskowitz,

223 East Main St. Herskowitz Block, Galion, Ohio.

Rigs Called For and Delivered to any part of the City, Day and Night.

Waldman Livery Co.,

Livery, Sale and Boarding Stable

CABS FOR PARTIES, ETC.

Boarders Receive the Best Attention. Telephone No. 1.

Office and Stable, 104 W. Main Street,
One Door West of First National Bank.

Frank Mrs Christina, (wid) h 222 n Liberty
Frank Charles E, clerk, h 222 n Liberty
Frank Charles F, painter, h 222 n Liberty
Frank Elizabeth Mrs, (wid) h 828 South
Frank Joseph, (Carrie) blacksmith, h 325 w Atwood
Frank Vincent L, clerk, h 222 n Liberty
Frank W A, (Flora B) machinist, h Sherman ave
Franks Albert, driver, h 127 Clymer ave
Franks Andrew, (Addie) lab, h 127 Clymer ave
Franks Charles, butcher, h 127 Clymer ave
Franks Clyde, butcher, h 127 Clymer ave
Franks J W, (Minnie) brakeman, h Murray
Franks J W, (Sarah) lab, h 141 n Pierce
Freeman H L, (Emma) Erie Transf, h 336 Grove ave
Freer James, (Minnie) engineer, h 321 Grove ave
Freeze Charles, (Ellen) Transfer House, h 124 Manheim
Freese E M, (R B) (E M Freese & Co) 446 s Union
Freese Willis, (May) chief dispatcher, h 121 Church
Freed Ella Mrs, (wid) h 502 e Church
Freshwater Frank, brakeman, bds American Hotel

MUELLER BROS. GENTS' TAILORS AND FURNISHERS, EAST MAIN STREET. **GALION, O.**

Freshwater Harry, brakeman, rms n w cor Union and Grove ave
Friese Bros, jewelers, cor Main and Columbus
Friese Joseph, jeweler, h n Pierce
Friese Mary, compositor, h n Pierce
Friese Robert, (Mary) jeweler, n Pierce
Fry George, transfer, h 334 Flanery
Frye Hallie, 483 Grand
Frye William, (Hatie) boilermaker, h 483 Grand
Fuller Calvin, barber, h 403 n Market
Fuller Clara, h 403 n Market
Fuller G W M, h 325 w Atwood
Fuller James H, (Ellen) air brake instructor, h 107 1-2 e Main
Fuller John, oilman, h 403 n Market
Fuller Sophia, h 403 n Market
Funk Bert, wheel maker, h 829 e Main
Funk Elmer Jr, weightmaster, h 827 e Main
Funk Harry E, teacher, h 145 Manheim
Funk J E, (Lucy A) blacksmith, h 145 Manheim
Funk Mary L Mrs, (wid) h 829 e Main
Fultz Dallas, carpenter, h 234 s Pierce
Fultz David, carpenter, h 234 s Pierce
Fultz Marl, base ball player, h 234 s Pierce

THE STAR BAKERY JOHN S. ARTMAN, Prop'r

FINE BREAD, CAKES AND PIES

Telephone 733 South Market Street GALION, O

G

Gagg George, lab, h 241 s Columbus
Galion Buggy Co, (A Howard prop) n Union
Galion Business College, (W J Carleton mgr) n w cor Public Square
GALION DAILY LEADER, THE SUN REVIEW PRINTING Company, C F Eise Mngr, n w cor Public Square
GALION BUILDING & LOAN ASSOCIATION, OFFICE OVER Citizens' National Bank
Galion Drop Forge & Specialty Co, 117 s Market
GALION EVENING AND WEEKLY INQUIRE, 206 E MAIN, Matthias & Matthias Proprs
Galion Gas Light Co, illum and fuel gas, s side Public Sq
Galion National Bank, cor Sq and e Main
Galion Steam Laundry Co, (T Haley prop) 348 s Market
GALION SUN REVIEW, THE SUN REVIEW PRINTING COMpany, n w cor Public Square
Galion Wagon & Gear Co, Primrose

GUY A. MACKEY, The Upholsterer, 248 SOUTH MARKET STREET. Galion, O.

Galion Water Works Co The, H Chapman supt, office s w cor Public Sq
Gano E, fireman, h 349 s Market
Ganshorn Jefferson, (Josephine) yard master, h 628 s Market
Ganweiler Frank, (Gertrude) machinist, h 1003 e Main cor First ave
Ganweiler G F, machinist Erie shops, h 1003 e Main
Garland Edward, (Clara) wheel works, h 709 Charles
Garrison William, (Kate) trav salesman, h 936 e Walnut
Garver Arthur, (Jennie) brakeman, h 547 s Union
Garverich George, (Catherine) wheel worker, h 246 Jefferson
Garverick John, (Etta) butcher, h 365 s Market
Gattner George, crater Galion Buggy Co, h s Market
Gattner Jacob, (Louise) blacksmith, h 534 Church
GEER WILLIAM J, ATTORNEY-AT-LAY AND NOTARY, over Citizens' National Bank, h 434 w Main
Geiger H G, (Rose) clothier, h 447 w Main
Geiger R, clothier and gent's fur, 117 e Main
Geiger Peter, (Helen) lab, h 139 Orange
Geisel Carie, saleslady, h 236 e Main
GEISEL C J, BAKERY, 236 e Main
Geister Tresa Mrs, (wid) h 236 Paynes ave

Gelsanliter J E, (May) meat market, h 403 s Boston
Gelsenleuchter Henry, (Minnie) h 716 s Boston
Gelsenleuchter Theodore, (Minnie) carriage trimmer, h 621 s Union
Gerhardt William, machinist Wagon & Gear Co, h 132 s Jefferson
Gerhart August Jr, (Cora) foreman Erie shops, h 311 First ave
Gerhart August Sr, (Catherine) lab Erie shops, h 930 Smith
Gerhart Emma, dressmaker, h 930 Smith
Gerth P, shoe repairer, h cor Church and Liberty
Gill B B, (Nellie) bkkpr, h 342 w Main
Gillilland S, (Leah) poultry dealer, h 245 Gill ave
Gillis W E, (Emma) brakeman, h 217 Boston
Gilmore Robert, (Addie) foundryman, h 343 n Market
Ginder John, (Anna) engineer, h 202 South
Ginder Matthew, (Caroline) teamster, h 1103 e Main
Ginlay Mary Mrs, (wid) h 108 e Mansfield
Glancy Elizabeth, student, h 132 n Warren
Grancy John, (Mary) wheel worker, h 132 n Warren

INSURE In the Western & Southern Life Insurance Co., H. L. Shaw, Ass't Supt. Citizens National Bank Building. **Galion, O**

Glancy George, student, h 132 n Warren
Glancy John Jr, wheel works, h 132 n Warren
Glancy Mamie, h 132 n Warren
Glancy William, wheel works, h 132 n Warren
Gleason William, (Sarah) lab, h 330 s Washington
Gledhill Charles, (Sidney) brakeman, h 428 Boston
Gledhill Thomas, Flora) engineer, h 145 First ave
Glenn Charles, (Hosanna) gasman, h 236 Bloomer
Glenn Walter, gasman, h 236 Bloomer
Glenn William, lab Galion Buggy Co, h 236 Bloomer

GLOBE CLOTHING HOUSE, H GOTTDINER PROPR, COR Columbus and Main

Gnoe J, fireman, bds, American Hotel
Glosser Dale, (Sadie) carpenter, h 246 South
Gochenour Sam, clerk, h 412 Main
Gochenour Sam, (Louise) clerk, h 411 s Union
Golden Angelina Mrs, (wid) h 132 s Market
Gommel J C, (Caroline) paster, h 111 Atwood
Gorman John, works Erie Road, h 618 Wine
Gorman Mary, h 618 Wine
Gorman D R, (Margaret) plasterer, h 516 w Main
Gottdiner Henry, (Rose) clothing, h 123 s Boston
Gottdiner George, shipper Howard Carriage Works, bds City Hotel
Grabe George, clerk, h 336 Wurtemburg
Graham A C Mrs, (wid) h 604 e Main
Graham Bertha M, student, h 604 e Main

Graham Frank, student, h 604 e Main
Graham John, (Carlotta) conductor, h 127 n Pierce
Gray Frank, lab, h 325 Church
Gray Jacob, (Elizabeth) stone mason, h 533 Grove ave
Green A L, (Millie) fireman, h 311 s Boston
Green C B, (Bertha) engineer, h 441 w Railroad

GREEN BROTHERS, BOOTS AND SHOES, LONG BLK, 107 E Main

Green Dahl D, shoe store, h 344 w Atwood
Green Frank R, shoe store, h 344 w Atwood
Green Howard, (Grace) paper hanger, h 234 s Union
Green I A, (Maggie S) plasterer, h n Columbus
Green J B, (Alice) engineer, h 523 s Union
Green James D, (Hattie) engineer, h 379 Grove ave
Green J H Mrs, (wid) h 349 w Atwood
Green Willis, brakeman, h 135 n Columbus
Greenfelter Charles, (Lida) works wheel works, h Gill ave
Gregg Prosper D, (Emma) engineer, h 376 w Atwood
Gresd D, cigarmaker, bds American Hotel
Grisell T J, (Mary) carpenter, h 320 n Liberty
Groh Henry, (Maria) transfer, h 1127 e Main
Grubaugh David, (Ida) painter, h 414 e Church
Grubaugh George W, (Lizzie) painter, h 333 n Columbus

MUELLER BROS., GENT'S TAILORS AND FURNISHERS EAST MAIN STREET **Galion, O.**

Grubaugh John, painter, h 333 n Columbus
Gugler Clara, dressmaker, h 220 w Railroad
Gugler J Lew, (Ida C) dry goods, 246 n Market
Gugler Louise, compositor, h 608 Cherry
Gugler Louisa,, (wid) h 220 w Railroad
Gugler Bertha, school teacher, h 608 Cherry
Gugler & Davis, dry goods, 214 e Main
Gugler Jacob, (Kate) oil and gas dealer, h 608 Cherry
Gugler Mary, clerk, h 608 Cherry
Guinther George, lab, h Boston and w Atwood
Guinther Isaac C, (Mary) supt schools, h 323 w Main
Gumfert Peter, (Maggie) machinist, h Wurtemburg
Guisinger Laura E, domestic, City Hotel
Gwinner Nettie Mrs, domestic, City Hotel

H

Hackedorn Bertha, student, h 205 s Market
Hackedorn Drug Store, Hackedorn blk, s side Public Sq
Hackedorn Georgia, teacher, s side Public Sq
Hackedorn Mary D Mrs, (wid) h 202 s Market
Hackedorn M R, (Lena) M D, h 205 s Market
Hackedorn M L, (Mary) druggist, s side Public Sq

Hadley N J, (Myrtle) pastor English Luthern church, h 129 n Union
Haefeti Charles, carpenter, Erie shops
Haflick C E, (Elizabeth) merchant, Bracher blk, e Main
Haflick C E, billiard hall, 117 s Market
Hagerman H H, (L J) engineer Electric Light Co, h 236 Gill
Hahn Dale O, (Madge) operator, h 330 Cherry
Halderman H H, (Ella) mail clerk, h 306 Boston
Hale Lancing, (Cora) brakeman, h 311 s Market
Hall Charles F, (Ida M) engineer, h 237 Atwood
Haley John, engineer Erie Road, h w Railroad
Haley Mary, h w Railroad
Halman Jay, teamster, h 626 Homer
Halman John, (Elizabeth) teamster, h 626 Homer
Hamilton A C, (Mary) lab, h 324 Heidelberg
Hammond Roy, night clerk C V O H, h 112 and 114 s Market
Hanley Lawrence, (Kate) wheel worker, h 110 Walnut
Harding H, (Elizabeth) h 232 n Columbus
Hardman Eva Mrs, seamstress, h 251 s Columbus
Harman Elmer, ass't business college, h 347 w Railroad
Harman Perry, (Amanda) stationary engineer, h 347 w Railroad
Harson W E, caller, Erie shops
Harriman L M Mrs, h 313 s Market

GUY A. MACKEY, The Upholsterer. 248 SOUTH MARKET ST. GALION, O.

Harriman Nettie, clerk, h 313 s Market
HARRIS HUGH, (VIRGINIA B) STOVES AND TINWARE, 107 w Main, h 128 w Main
Harris John, (Alpha) fireman, h 321 First ave
Harris M E, painter, Galion Buggy Co, h 236 s Columbus
Harris Silas, (Catherine) Transfer House, h 332 s Market
Hart Anna L, bkkpr, h 324 w Atwood
Hart H, (Eva L) stock dealer, h 227 s Market
Hart J M, (M C) carpenter, h 324 w Atwood
Harte Mileaux J, (Jessie) clerk, h 227 s Market
Hartman H H, (Effie) M D physician, e Main, h 317 n Market
Hartman John F, (Ora) wheel maker, h 138 Pierce
Hartman Philip, lab, Erie shops, h 934 s Boston
Hartman Ralph D, h 138 Pierce
Hassel Conrad, (Lydia) pastor German Reform church, h 112 s Boston
Hassinger D, (Flora) conductor, h 341 s Union
Hathaway Mrs M, dressmaker, h 524 Boston
Haubach Henry Jr, night yard master, h 642 s Market
Haubach Henry Sr, h 642 s Market
Haubach Mary Mrs, (wid) h 321 South
Haubach Rose, h 642 Market

Hauch H A, (Jessie) railroader, h 659 Boston
Haut Silas, engineer power house, bds Central Hotel
Hayden William, (Rose) boilermaker, h 555 s Boston
Hays O L, (Carrie) pres Galion National Bank, h 330 w Main
Hays Stewart W, night station agt Erie Road, h 330 w Main
Haycox W E, (Arabella) mgr O C Trac Co, h 315 w Church
Heck Ferdinand, (Susie) engineer, h 949 e Main
Heether Jacob, (Maggie) engineer wheel works, h s e cor Liberty and Church
Heis Bennet, trimmer, h 456 n Market
Heis D C, (Ida) carpenter, h 275 n Union
Heis George, (Sarah) carpenter, h 452 n Market
Heis Henry, (C R) carpenter, h 456 n Market
Heiser Charles, h 238 n Columbus
Heiser George, (Mary) machinist, h 238 n Columbus
Heiser Harvey, clerk, h 238 n Columbus
Heiser Henry, (Minnie) blacksmith, h 238 Heidelberg
Heitzman Frank, rms n w cor Public Sq
Heffner William, (Agnes B) works round house, h 502 n Columbus

Smoke "THE OLD HOMESTEAD" Hand Made 5c Cigar. T. Tiller, maker. Sold at leading cigar stands. Galion, Ohio

Helcher William, (Clyde) fireman, h 210 Second ave
Heldelbaugh I N, blacksmith, Erie shops
Helfrich Adam, (Amanda) wheel works, h 1037 e Main
Helfrich Albert D, (Carrie) tinner, h 630 n Market
Helfrich Andrew, (Jeannette) car inspector, h Winchester Road
Helfrich Arena, student, h 1037 e Main
Helfrich C H, (Katherine) foreman trimmer, h s e cor n Columbus and Summit ave
Helfrich C H, boilermaker, Erie shops
Helfrich Charles, (Gertrude) boilermaker, h 133 South
Helfrich Edward, music teacher, h 510 n Columbus
Helfrich Elsa M, teacher, h 510 n Columbus
Helfrich Fred, driver, h 510 n Columbus
Helfrich F A, collector, h 510 n Columbus
Helfrich Harry, works Erie shops, h Winchester Road
Helfrich Henry, shoemaer, bds American Hotel
Helfrich Jeannette, clerk, h 374 Cherry
Helfrich John, (Lena) barber, h 454 s Market
Helfrich Katherine Mrs, h s e cor Columbus and Summit aves
Helfrich Kate Mrs, h 230 Grant
Helfrich Martha, h s e cor Columbus and Summit ave
Helfrich N A, shoemaker, res American Hotel
Helfrich Philip, Kate) shoe store, 129 s Market, h 509 n Market
Helfrich Susan Mrs, (wid) h 824 e Main

Helfrich Walter, works wheel works, h 510 n Columbus
Helfrich Wendell, (Mary) shoe store, 110 s Market, h 374 Cherry
Helmuth Anna E Mrs, (wid) h 122 n Liberty
Helmuth Henry, (Mary) blacksmith, 224 1-2 e Main

HELMUTH WILLIAM H, (ELLA) "THE CORNER," 244-246 E Main

Helscher Charles, (Katherine) city marshal, h 200 s Pierce
Helscher W C, cigar stand, h 145 East
Helscher Charles, lab, h 200 s Pierce
Henke Minnie, domestic, h 138 n Market
Henkel Carrie, h 563 s Boston
Henkel Charles, (Amanda) engineer, h 563 s Boston
Henkel C, (Wilhelmena) plasterer, h 310 s Market
Henkel Elanor, carriage trimmer, h 563 s Boston
Henkel Elvester, h 411 n Market
Henkel John lab, h 411 n Market
Henkel Mary, h 411 n Market
Henkel Rossetta Mrs, (wid) h 411 n Market
Henning J C, ins agt, h 233 s Columbus
Henry Adam, (Anna) lab, h 308 South
Henson John, (Millie) lab, h 308 s Washington
Herbold Adam, bkkpr, h 205 w Main
Herbold J G, (Esther) undertaker, 201 w Main

Insure in the WESTERN & SOUTHERN LIFE INSURANCE CO., W. L. Shaw, Ass't Supt. Citizens' Nat'l Bank Bldg., Galion, Ohio

HERBOLD PHILLIP, FURNITURE AND UNDERTAKER, 201-205 w Main

Herbold Philip, (Mabel) traveling salesman, h 211 Atwood
Herford Herman, lab, Erie shops
Herkins John Brakeman, bds American Hotel
Herndon Frederick H, (Nellie) grocer, h 419 n Market
Herndon Laura A Mrs, clerk, h 419 n Market
Herndon Lawrence J, clerk, h 419 n Market
Herndon & Nye, grocers, n w cor n Market and Public Sq
Herr John, (Magadaline) carpenter, h 486 Grand
Herr Louise, h 497 Grand
Herr Margaret Mrs, (wid) h 497 Grand
Hershey Cass, (Mary A) h 654 s Union
Hershey & Riblet, livery stable, 115 Liberty
Hershey William H, liveryman, 312 Paynes ave
Hershey William, (Jennie) liveryman, 312 Paynes ave
Hershner P S, (Ella) railroader, h 124 Grant
Hershner R A, brakeman, Erie Road, h e Main
Hershner Rilla, domestic, h 848 e Main

HERSKOWITZ J, DRY GOODS, 215-223 E MAIN

Herskowitz Moses, (Minnie) dry goods mer, h 124 Boston
Herskowitz Mamie D, clerk, h 124 Boston

Herron Christina Mrs, (wid) h 124 Warren
Hertenstein Clara, trimmer A Howard, h 321 Wurtemburg
Hertenstein George, (Elizabeth) brooms, h 321 Wurtemburg
Hertenstein Emil, switchman, h 321 Wurtemburg
Hertenstein Tillie, trimmer, h 321 Wurtemburg
Hess Albert, (Gertrude) carpenter, h 328 e Church
Hess A J, (Tillie) night policeman, h 629 s Boston
Hess Bros, meat market, 229 s Market, branch store 125 Parsons
Hess Charles, meat market, 720 w Main
Hess Edward, (Rena) h 347 w Railroad
Hess Herman, (Mary) grocer, h 612 w Main
Hess Henry Jr, h 720 w Main
Hess Henry Sr, cattle buyer, h 720 w Main
HESS WILLIAM, (SARAH) PLUMBER, 250 S MARKET, H N Market near Summit ave
Hetter Adina, h 309 n Columbus
Hetter Henry, (Elizabeth) h 325 n Columbus
Hetter J L Mrs, h 309 n Columbus
Hetrick Charles, (Frances) bkkpr, h 302 e Main
Hetrick Charles, bkkpr, h 302 e Main
Call for "THE ELK'S SPECIAL" 5c Cigar. T. Tiller, maker, Gilion, Ohio.
Hetrick Clifton, teamster, h 302 e Main
Hetrick Edward, barber, h 546 e Main
Hetrick Samuel, driver fire department, h 302 e Main
Hile Lula, h 875 s Market
Hill Matthew, h 814 s Market
Hill David H, (Minnie) miller, h 213 s Columbus
Hill Thomas Rev, (Mary E) h 406 Grove ave
Hillis Frank, (Ida) works, Erie Transfer, h w Atwood
Hiltner E E, (Fannie) brakeman, h 321 n Market
Hinkel E, trimmer, h 563 Boston
Hinley James, (Edna) huckster, h 608 w Main
Hoccel Frank, (Minnie) handle inspector, h 325 s Washington
Hocker Henry, carpenter, h n e cor Church and Gill
Hocker Philip, (Catherine) farmer, h n e cor Church and Gill
Hoffman Albert, (Katie) machinist, h 126 s East
Hoffman Fred, (Dell) blacksmith, h 276 n Union
Hoffman George, lab, h 629 John
Hoffman Jacob, (Bertha) paper hanger, h 361 n Market
Hoffman Laura, h 629 John
Hoffman L L, (Bertha) fireman, h 323 s Columbus
Hoffman Margaret Mrs, (wid) h 366 n Market
Hoffman William, machinist, h Charles
Hoffman Wilson, (Esther) lab, h 629 Johns
Hofstetter Kate, saleslady, h 128 n Columbus
Hofstetter Lena Mrs, h 128 n Columbus

D. C. RYBOLD,
Principal Galion Public Schools.

I. C. GUNTHER,
Superintendent Galion Public Schools.

C. G. OLNEY,
Assistant Galion Public Schools.

LOUISE JOHN,
Assistant, Galion Public Schools.

Hofstetter Lou, teacher, h 128 n Columbus
Hogan C P, lab, Erie shops, h 1003 e Main
Hogan J F, (Kate) grocer, 647 e Main, h 712 e Main
Hogan Minnie, domestic, h 240 s Columbus
Hogan Rose Mrs, (wid) h 403 South
Hohn Friend, works Erie yards, h 122 n Liberty
Holleran Thomas, operator Erie depot
Holleran T A, (Mary) operator Erie depot, h 569 s Market
Hollister Edward, brakeman, h 123 s Riblet
Hollister Frank, (Anna) works Big Four, h 139 n Market
Holmes Alonza, (Kate) carpenter, h 532 s Market
Holmes Jacob, (Helen) saloon, h Winchester Road
Holmes J B, saloon, 430 e Main
Holmes J W, (E P) h 353 s Market
Holtshouse J C, (Amanda) brakeman, h 626 s Boston
Holtzworth Anna Mrs, (wid) h 427 w Railroad
Holtzworth J, (Ada) machinist, e Church
Holwick Anna, dentist's ass't, h 202 n Liberty
Holwick Lewis, (Katie) car inspector, h 202 n Liberty
Holwick Louise Mrs, h 202 n Liberty
HOME BUILDING, LOAN AND SAVINGS COMPANY, OFFICE First National Bank
Homer C O, (Minnie) agt Bldg & Loan Co, h 334 Boston
HOMER J R, FOUNDRY COMPANY, 228 WASHINGTON
HOMER J R, (JANE E) H 304 S Union
Homer Lulu, h 324 s Union
Hoot D W, (Eva) conductor, h 637 s Union
MUELLER BROS., GENT'S TAILORS AND FURNISHERS EAST MAIN STREET **Galion, O.**
Hoover E W, (Nellie) fireman, h 226 s Pierce
Hoover Mary Mrs, h 226 s Pierce
Hoover Nina, clerk, h 226 s Pierce
Hopkins Henry, (Adelaide) works wheel works, h 234 Second ave
Hopkins Horace, (Sarah) h 958 s Market
Hopper Lucy, h 613 e Main
Horne George, wood worker, rms Liberty
Horning John, (Jennie) motorman, bds City Hotel
Hornstein G, clerk, bds Capitol House
Hosford Byron, h 613 e Main
Hosford Hanna Mrs, (wid) h cor Square and n Market
Hosford Preston, h cor Square and n Market
Hosler George, (Minnie) brick yard, h First ave
Hosler Henry, (Mary) ice wagon, h First ave
Hosler John, (Susie) pop mfg, h 517 First ave
Hostetter A J, (Susan) wagon maker, h w Summit
Hotel Galion, I J Merrick prop, s Market
Houghton Florence, student, h 421 s Boston

Houghton J M, (Susan) engineer, h 421 s Boston
House Elizabeth Mrs (wid) h 763 Hess
House Henry A, (Lula, conductor, h 112 Church
House Jacob, (Isabelle) lab, h 750 Dublin
House John, lab, h 750 Dublin
House William, (Jessie) carpenter, h 763 Hess
Houston R D, Erie brakeman, bds American Hotel
Howard Adam, (Sarah) prop Galion Buggy Co, cor Boston and w Atwood
Howard Carriage Works, (A Howard prop) 128 s Market
Hoyt C D, (Jeneva May) hostler Erie yards, h 524 s Union
Huber Albert, (Emma) barber, h 240 e Main
Hubley Budd, (Lulu) machine helper, h Gill
Hubley B, blacksmith helper, h Gill ave
Hubley Frank, (Kittie) painter, h 137 n Union
Hubley, G H, (Catherine) car inspector, h 436 w Church
Hubley J F, confectioner, Keeler blk e Main
Hubley W, (Alzina) bartender, h 233 s Columbus
Hubley Wrenn, bartender, h 129 w Main

Smoke "THE OLD HOMESTEAD" Hand Made 5c Cigar, T. Tiller, maker.
Sold at leading cigar stands. Galion, Ohio

Huff J F, (Barbara) painter, h 133 e Main
Huffman O L Dr, (Mary) physician, h 211 Boston
Hummel Morris, (Minnie) railroader, h 332 Fairview ave
Huntington Melissa Mrs, (wid) h 460 s Union
Hurd J, brakeman, bds American Hotel
Hurley Dennis, clerk, h 21 Wine cor Clay
Hurley Edward, driver, h 21 Wine cor Clay
Hurley Frank, h 21 Wine cor Clay
Hurley Joseph, driver, h 21 Wine cor Clay
Hurley Mary, bkkpr, h 21 Wine cor Clay
Hurley Norah, h 21 Wine cor Clay
Hurley Patrick, (Ellen) coal dealer, s Liberty, h 21 Wine cor Clay
Hussey Anna, Capitol House
Huston Frank, (Nellie) engineer, h 657 s Boston
Humbarger E L, (Melinda) engineer, h 343 s Boston
Hyrick Vernon, painter, Erie shops

I

Iddins Bertha, domestic, h 608 s Union
Igou John F, (Minnie) machinist, h 958 e Main
Imskeep J R, brakeman, h Poister blk, Public Sq
Irmer Emma, nurse, bds 222 n Liberty
Irwin Harry, clerk Capitol Hotel, h 466 Grand
Irwin M A Mrs, (wid) h 466 Grand

J

Jacobs George, (Catherine) night watchman, h 474 Grand
Jacobs Herman, (Addie) works wheel works, h 120 Pierce
Jacobs John, wheel worker, h 474 Grand
Jacobs John W, (Ricka) night watchman, h 889 e Walnut
Jacobs Leonard, wheel works, h 889 e Walnut
Jacobs Oliver, (Lona) clerk, h w Summit ave
Jacoby Clyde, wheel works, h 519 e Main
Jacoby Grover, h 519 e Main
Jacoby Henry, wheel works, h 519 e Main
Jacoby Jacob, (Mary) contractor, h w Main
Jacoby Julia, h 519 e Main
Jackson E A, blacksmith, Erie shops
Jackson John, bording house, 612 e Main
Jackson S R, (Erie restaurant) 309 South
Jackson Sidney E, h 309 South
James George R, traveling salesman, h 385 Grove ave
James George H, asst civil engineer Erie Road, h 385 Grove ave
Jephson Jessie E, stenographer, h 802 e Main
Jephson Josiah Jr, clerk, h 802 e Main

Insure in the WESTERN & SOUTHERN LIFE INSURANCE CO.
W. L. Shaw, Ass't Supt Citizens' Nat'l Bank Bldg , Galion, Ohio

Jesson Walter, (Bertha) painter, h 144 Columbus
Jeter J W, (Lina) plasterer, h 316 w Main
John Doris, h w Atwood cor Orange
John Louise Mrs, (wid) h w Atwood cor Orange
John Louise, asst prin high schol, h w Atwood cor Orange
Johnson Alfred, student, h 110 Church
Johnson Anna E Mrs, h 110 Church
Johnson E L, (Sarah A) photographer, 108 e Main, h 319 w Church
Johnson Hannah Mrs, (wid) h 448 w Main
Johnson J D, painter, h 719 w Main
Johnson J E, (Cora) transfer office, h 410 n Market
Johnson R E, student, h 110 Church
Johnston Robert W, (Johnston & Lewis) h n w cor Public Sq
Johnston & Lewis, attorneys, Poister blk, Public Sq
Jolliff L B, (I) grocer, 241 e Main
Jolly C M, (Nora) carpenter, 139 s Riblet
Jones A H, (M J) timber buyer, h 121 n Union
Jones Joe, (Millie col'd) janitor, h 130 n Washington
Jones Lotta, asst business college, h 119 e Walnut
Jones Samuel, (Ella) engineer, h 628 s Union
Jones Samuel, (Urah) teamster, h 121 n Union
Jones S, M D, (Jennie) physician, h 110 s Market
Jourdon A, brakeman, h 537 s Union

The GALION INQUIRER

Printing Plant

PUBLISHES

THE EVENING INQUIRER AT 10c PER WEEK

The Galion Inquirer (Weekly) at $1.50 PER YEAR

Best, Newsiest and Most Popular Papers in the City and County

COMMERCIAL

And General JOB PRINTING

A SPECIALTY

H. S. C. MATHIAS, Ed. and Mgr.
G. L. MATHIAS

MATHIAS & MATHIAS, Proprietors

Jourdan A H, (Ella) engineer, h 119 s sUnion
Jourdan E B, clerk R R office, h 461 Grand
Jourdan James, (Susan) painter, h 461 Grand
Jourdan Pearl, h 461 Grand

K

Kaffenberger Adam, (Orphy) works Erie shops, h 648 Clymer ave
Kanaga Charles, trimmer, h n w cor Union and Erie
Kane R B, machinist, Erie shops, h 120 s Riblet
Kate Henry, (Phoebe) lab, h 835 e Main
Keeler Henry, (Kate) h 738 South
Keeler John, (Louisa) machinist, h 320 s Columbus
Keeler Maria, h s Market
Keeler Sarah, h s Market
Keeler Wallace, lab, h s Market
Keene Clara, h 216n Columbus
Keene Jacob, (Elizabeth) sec'y wheel works, h 216 n Columbus
Keene Oscar, (Lucy) wheel maker, h 408 n Columbus
Keifer Samuel, (Dora) railroader, h 126 Pierce

Call for "THE ELK'S SPECIAL" 5c Cigar. T. Tiller, maker. Galion, Ohio

Keil Catharine Mrs, (wid) h Gill ave
Keil Charles, lab, h Gill ave
Keil Richard, lab, h Gill ave
Keil William, lab, h Gill ave
Keiley Charles, lineman, bds City Hotel
Keiner Sam, blacksmith, h Railroad
Keiss Emanuel, (Mary) cabinet worker, h 307 Grant
Keller Albert, lab, h 133 s Riblet
Keller Fred, (Louisa) engineer, h 133 s Riblet
Keller Henry, telegrapher, h 133 s Riblet
Keller James R, (Mary E) car inspector, h 638 s Boston
Keller John, (Anna) foreman, h 347 Grove ave
Kelley James, (Mable) works coal chute, h 438 Clymer ave
Kelley James W, (Agnes) painter, h 304 s Columbus
Kelley J R, (Mary E) car repairer, h 638 s Boston
Kelley Matilda E Mrs, (wid) h 234 s Market
Kelley Nellie G, stenographer, h 304 s Columbus
Kelley Thomas F, (Nellie) boilermaker, h 230 s Market
Kelley W, painter, s w cor Atwood and Columbus
Kelley Webb J, M D, (Catherine) h 227 n Columbus
Kennedy Frank, (Sophronia) wheel worker, h Atwood
Kennedy Sadie, domestic, h 641 Grove ave
Kinsinger Cyrus, brakeman, bds American Hotel
Kerns Thomas, (Cynthia) Erie repair shop, h 213 South
Kerr Charles, brakeman, h 522 s Market

Kerr Mrs E, (wid) h 336 Grove ave
Kesselmeier J, jeweler, h 250 s Columbus
Kesselmeier & Bechtol, jewelers, 115 e Main
Kibby Charles H, (Etta) ins agt, h 354 s Market
Kiddey William G, (Rose) boilermaker, h 346 n Columbus
Kieffer Cora, h 719 w Main
Kieffer Jennie Mrs, (wid) h 719 w Main
Kieffer Louis Sr, (Mary) h 134 Clymer ave
KIEFFER L M, (AGNES) FEED STORE, 324 S MARKET, H 143 Manheim
Kiehl Fred, brakeman, h e Church
Kiehl George, (Sadie) fireman, h e Church
Kiehl Helen, h e Church
Kilgore Adelbert, tinner, h 350 Grove ave
Kimball Nettie, chief operator Cen Tel, h 410 s Union
Kimball W P, (Sallie) roadmaster, h 201 s Market
Kincaid Iva, clerk, h 140 Boston
Kincaid Myrta, clerk, h 140 Boston
Kincaid William, (Sarah) mail carrier, h 140 Boston
Kiner Philip, (R M) contractor, h 445 w Railroad
King A, works Wagon & Gear Co
King Andrew, undertaker, h 137 s Market
Insure in the WESTERN & SOUTHERN LIFE INSURANCE CO., W. L. Shaw, Ass't Supt. Citizens' Nat'l Bank Bldg., Galion, Ohio.
King Clara, clerk, h 115 n Columbus cor Sherman
King Clarence, student, h 115 n Columbus cor Sherman
Kink John H, (Nina) contractor, h 317 Sherman
King Joseph, (Catherine) lumberman, h 115 n Columbus
Kinsey Catherine Mrs, (wid) h 550 s Market
Kinsey Harry A, (Kate) machinist, h 242 n Liberty
Kinsey Henry G, checker, h 242 n Liberty
Kinsey Nettie, teacher, h 550 s Market
Kirkpatrick Abbie A Mrs, (wid) h 505 s Pierce
Kirkpatrick Robert, inspector yards, h 505 s Pierce
Kissane R P, (Metta) tailor, cor Main and Square, h 208 w Atwood
Kesselmeir & Bechtol, Jewelers, e Main
Kesselmeir Joseph, h 250 s Columbus
Klein George, h 675 Berlin
Klein Henry, (Caroline) h 675 Berlin
Klein Kate, tailoress, h 675 Berlin
Klein Mary, h 675 Berlin
Kleinhans Lizzie, h 137 w Main
Kleinhans Mary Elizabeth Mrs, (wid) h 137 w Main
Kline Fred C, (Minnie) freight conductor, h 235 Atwood
Kline Harry, h 808 e Main
Kline J W, (Mary) supervisor Erie, h 440 Boston
Kline Nellie, h 440 Boston

Kline R G, (Celia) freight house Big Four, h 423 n Market
Kline William, (Elizabeth) works Erie, h 808 e Main
Klinefelter Charles A, (Betza M) carpenter, h 139 n Liberty
Klopfenstein Frank S, (Lizzie) clerk, Capitol Hotel, h 417 w Main
Klopman Bertha, ins agt, h 545 e Main
Klopman John, (Henrietta) painter, h 545 e Main
Klopman Lou, (Viola) Erie transfer, h 357 Cherry
Klopman William, wheel worker, h 545 e Main
Klopp Alma, clerk, h 217 s Union
Klopp C E, (Lisette) dry goods, h 217 s Union
Klopp Ernest, clerk, h 217 s Union
Klopp F F, clerk, h 217 s Union
Klopp Fred W, machinist, h 217 s Union
Klopp Huldah, h 217 s Union
Klopp L, dry goods, 104 e Main, h 217 sUnion
Knabenhaus Henry, (Sadie) h 659 Cherry
Knauss Daniel, (Ida) engineer, h 325 Orange
Knight C L, (Lena) nursery agent, h 128 n Columbus
Knisely F, (Frances) crater Galion Buggy Co, h Summit ave
Knoble Carl, clerk, h 337 Cherry
KNOBLE LEWIS L, (FELICIA) VETERINARY SURGEON, 337 Cherry

MUELLER BROS. GENTS' TAILORS AND FURNISHERS, EAST MAIN STREET. **Galion, O.**

Knote Carrie A, (H & A C Knote) millinery, 339 n Columbus
Knote Henry, ins agt, h 339 n Columbus
Knote H & A C, millinery, 120 e Main
Knote Kate, millinery, 339 n Columbus
Knote Mary Mrs, h 339 n Columbus
Knox S A Mrs, (wid) h 115 n Market
Knutty Blanch, h 386 Grove ave
Koch George, (Maggie M) tailor, h 840 s Market
Kochenderfer George J, reporter, cor Paynes ave and Columbus
Kochenderfer John H, M D, office 209 e Main, h Paynes ave and n Columbus
Kohankie William F, (Eliza) fireman, h 122 Second ave
Kopf Frank C, machinist, bds City Hall
Kopp Frederick, prop City Hotel, 130-132 e Main h same
Kopp Joseph, clerk, h s e cor Union and Walnut
Koppe Carrie, clerk, s e cor Union and Walnut
Koppe Charles A, (Dora) bkkpr, s w cor Church and Gill
Koppe Emma, clerk, cor Union and Walnut
Koppe Eva Mrs, h s e cor Union and Walnut
Koppe Laura, operator Tel Ex, h cor Union and Walnut
Koppe Wesley, clerk, h s e cor Union and Walnut
Koschnick Herman, (Mary) wheel maker, h e Paynes ave

The Sun-Review ...PRINTING CO.

Daily Leader
Semi-Weekly Sun-Review
The Best Adv. Mediums

Printers, Publishers and Binders

N. W. Cor. Public Sq. Telephone 2 GALION, OHIO

Kraft Carrie, h 128 Church
Kraft John, (Elizabeth) h 128 Church
Kramer Louis, (Elizabeth) works Erie shops, h 830 s Market
Kraus Julianne Mrs, (wid) h 209 s Union
Kreiter Charles, (Elsie) fireman, h 937 s Boston
Kreiter Dan, (Maggie) bkkpr, h s Market
Kreiter George, (Grace) grocer, h 620 s Boston
Kreiter George, (Grace L) works Erie shops, h 544 s Union
Kreiter Henry, (Kreiter & Schaefer) merchant, h 210 s Columbus
KREITER & SCHAEFFER, GROCERIES AND PROVISIONS, 225 s Market
Kretz Casper, h 244 Paynes ave
Kretz & Geister, groceries & queensware, 201 e Main
Kretz William, (Malinda) 135 w Main
Kritchbaum William, machinist, Erie shops
Krohn Alice, school teacher, h 430 Grand
Krohn Edna, h 430 Grand
Krohn Erva, stenographer, h 430 Grand
Krohn H S, (Anna) wheel worker, h 430 Grand
Krohn Ida, h 430 Grand
Krohn Minnie, waitress, Central Hotel
Kuebler G, (Lizzie) works wheel works, h Summit ave
Kuebler Henry, wheel worker, h 128 s Liberty
Kuhn Frank, hostler Waldman Livery Co, h 335 Grove ave
Kuhn Frederick, (Mary) h 221 s Market
KUHN F & SON, HARNESS, SADDLERY AND TRUNKS, 217 S Market

Kuhn Jacob C, (Vesta) harness maker, h 509 w Main
Kuhn C, (Anna) harness maker, h 509 w Main
Kunert G F, car inspector, Erie shops
Kunert John, deliveryman, h 227 s Market
Kunkel Anna E Mrs, h 225 n Market
Kunkel Lester, blacksmith, Kunkel Carriage Works
Kunkel Maude, music teacher, h 360 w Atwood
Kunkel S E, (Sarah) engineer, h 360 w Atwood
Kunkel W H, (Lizzie) carriage maker, h 224 n Market
Kunkler George, lab Erie shops, h 630 e Main
Kurrley H R, (Emma R) grocer, (Evans & Kurrley) 401 Boston
Kuse Fred, (Hanna) works wheel works, h 927 s Market

L

La Fountaine John, (Hattie) barber, h 136 e Main
Laird John, merchant, Mackey blk, s Market
Lais Frank, (Fredericka) works Erie round house, h 535 s Pierce
Lamb Homer, (Rose) stationary engineer, h 218 Mansfield
Lamb Jacob, carpenter, h 212 Mansfield
Lamb Zoe, h 212 e Mansfield
Lane Lizzie, (col'd) laundress, h 732 e Main
Lane Wilfred, brakeman, h 323 s Market

Smoke "THE OLD HOMESTEAD" Hand Made 5c Cigar. T. Tiller, maker, Sold at leading cigar stands. Galion, Ohio

Langenderfer John, (Emma) drayman, h Cherry
Lanius Albert, (Allie) conductor, h 125 w Main
Lanius Calvin, machinist, h 217 n Liberty
Lanius Henry, (Louise) machinist, h 217 n Liberty
Lanius John, (Ella) foreman, h 316 s Columbus
Lanius Rebecca, h 636 s Market
Laubscher Jacob, (Elizabeth) stone mason, h 704 e Church
Laubscher F, trimmer, h 704 e Church
Lauer Albert painter, h 938 Smith
Lauer Louis, (Maude) blacksmith, h 149 Manheim
Lauer Mary, clerk, h 938 s Smith
Lauer William Jr, machinist, h 938 Smith
Lauer William Sr, (Louise) stone mason, h 938 Smith
Lautenschlager George, (Florence) barber, h 363 Heidelberg
Lautenschlager Michael, (Otillie) h 366 s East
Laux Thomas, (Ida) carriage maker, h w Summit ave
Leadenham Clyde, clerk, h 471 Grand
Leadenham Daniel, (Josephine) lab, h 471 Grand
Leadenham Melvin, works Howard Buggy Co, h 471 Grand
Leathem Clark, works Rettig's Livery, h 533 Grove
Lee B W, machinist, h 620 s Union
Lee Jay G, operator, h 620 s Union

Lee Emma L Mrs, (wid) h 121 w Main
Leech J J, (Isabelle) mounter, h 838 Edwards
Lehr H, blacksmith, h 233 Manheim
Lemley D E F, (V E) wheel worker, 725 Cherry
Lemon Charles B, clerk, h Jefferson
Lemon H, meat market, 354 n Market, h s Jefferson
Lemon Henry, (Susan) well driller, s Jefferson
Leopold Ed, butcher, 124 s Columbus
Lepp Henry, (Elizabeth) farmer, h 134 n Market
Lepper Arthur,(Eva) works Erie shops, h 703 Clymer
Leppert Anthony, (Emily) car inspector, h 138 Second ave
Leppert John, (Mary) spoke polisher, h 611 Church
Lersch Bert, clerk, h 114 e Main
Lersch Fred, clerk, h 114 e Main
Lersch J F W, clerk, h 114 e Main
Lersch John, bakery and restaurant, h 114 e Main
Leuthner Susan Mrs, (wid) h 945 Smith
Levingston James, fireman, h 123 s Riblet
Lewis A W, (Flora C) lawyer, h 503 w Main
Lewis Emma C, h 651 w Atwood
Lewis Frank, wheel worker, h 651 w Atwood

GUY A. MACKEY, The Upholsterer, 248 SOUTH MARKET STREET **Galion, O.**

Lewis G S Mrs, (wid) h 334 Boston
Lewis Harry, clerk, bds e Main
Lewis Mary Mrs, (wid) h 651 w Atwood
Lewis Lewis P D, (Verdie) fireman, h 959 e Main
Liggett L M, (Hattie) druggist, Long blk 101 e Main, h 338 w Atwood
Liller Jacob, (Phillippina) lab, h 410 Cherry
LILLER LOUIS, CIGAR MANUFACTURER, 119 S MARKET, h 410 Cherry
Line E, brakeman, bds American Hotel
Line Marion, (Anna) fireman, h 361 w Atwood
Line William, brakeman, h 335 s Market
Linell S S, (Mary) engineer, h 330 Cherry
Lineweaver N T, (R G) shoe store, 126 e Main
Lindsman Albert G, (Ida) teacher, h 122 s Riblet
Linser Fred, bartender, h 343 e Main
Link Albin, (Agatha) grocer, 500 e Main, h same
Link Anthony, (Louise) machinist, h 731 e Charles
Link A P, machinist Erie shops, h Primrose
Link Fred A, student, h Fairview ave
Link Fred M, (Sarah) works wheel works, h Fairview ave
Link William, shipping clerk, h 500 e Main
Lober Henry, (Samantha) engineer, h 325 Church
Lolinger George, (Mary) works Erie shops, h 358 South
Long Edward, (Anna) switchman, h 247 s Washington

Longadaffer Al, Erie transfer, h 18 s Union
Longadaffer F, (Sarah) janitor, 18 s Union
Longadaffer John, teamster, h Cherry
Longstreth Homer, marble cutter, h 134 w Main
LONGSTRETH T W, (EUPHEMIA) MARBLE AND MONUments, h 134 w Main
Lonius Carl, h 143 n Liberty, messenger W U Tel Co
Lonius Charles H, (Catherine) ticket agt Big Four, h 143 n Liberty
Lonius Cleo, h 143 n Liberty
Lonius Fred, lab, h 140 n Columbus
Lonius Jacob, (Rebecca) car inspector, h 636 s Market
Lonius May, h 143 n Liberty
Lonius Otto, student, h 143 n Liberty
Lonius Ora, h 143 n Liberty
Lott C H, (Laura) supt Galion Wagon & Gear Co, h 410 w Church
Lord Arthur, carriage painter, h 319 s Market
Louer George, (Lotta) works Erie section, h Clymer ave
Lovette Clyde, stock keeper A Howard, h 325 s Union
Lovette J B, (Alwilda) engineer, h 325 s Union
Lowe A F, (Emma F) cashier Citizen's National Bank, h 233 n Market

Call for "THE ELK'S SPECIAL" 5c Cigars. T. Tiller, maker, Galion, Ohio.

Lowe Edna E, student, h 233 n Market
Lucas Charles, lab, h 201 s Columbus
Lucas P, (Eva) brakeman, h 203 s Columbus
Lundy G F, (Susan) hack line, office Central Hotel, h 438 w Main
Lundy Grace, stenographer, h 438 w Main
Lundy Sherman, (Jennie) hack line, h 222 s Market
Lutz F E, (M J) foreman Big Four, h 217 Walnut
Lynch J, (Adelia) engineer, h 334 South

M

Macbeth Barbara Mrs, (wid) h 137 s Market
Macbeth Nina, clerk, h 137 s Market
Mack Jennie, waitress Central Hotel
Mackey Bruce, lab, h s Columbus
Mackey Chapscotch, driver, h s end s East
Mackey Charles, works wheel works, h 703 Center
Mackey David, (Sarah) Galion Lumber Co, h 234 Orange
Mackey George, (Cora) sanitary police, h 314 s Market
Mackey George, lab, h 438 Clymer ave
MACKEY GUY, UPHOLSTERER, H 248 S MARKET
Mackey Harry, (Katie) engineer, h 361 s Market

L. K. REISINGER

DRUGS
MEDICINES

BOOKS, STATIONERY
ETC.

138 S. Market Cor. Walnut GALION, OHIO

Mackey Maggie, domestic, h 252 Jefferson
Mackey Mark, (Hanna) milk dealer, h s Pierce
Mackey O M, (Maud) barber, h 456 s Union
Mackey P W, (C L) lab, h 703 Center cor Clymer ave
Mackey Thomas, h 248 s Market
Madden William, painter, bds City Hotel
Mader Custer P, (Bessie) bkkpr, h 521 e Atwood
Mader Edward, tinner, h 244 Paynes ave
Mader Elizabeth, milliner, h 640 Berlin
Mader Frank, clerk, h 244 Paynes ave
Mader John, (Juliet) lab, h 244 Paynes ave
Mader Joe, student, h 244 Paynes ave
Mader Lee H, painter, h 640 Berlin
Madlen John, (Amanda) engineer, h 309 s Columbus
Magill E G, clerk, bds s Market
Mahla W H, (Ella) railroader, h 511 s Boston
Mahler Fred, (Pauline) saloon and restaurant, 112 w Main
Mahoney Florence, (Margaret) foreman Erie, h 231 s Pierce
Mahoney Jerry, (Bridget) lab, h 134 s East
Maine J E, (Sophia) switchman, h cor First ave and Walnut
Mains C H, (Minnie) Hostler, h 527 e Main
Mains Clifford, works wheel works, h 842 e Walnut
Mains Frank, fireman, h 842 e Walnut
Mains Henry A, (Susan) fireman, h 842 e Walnut
Mains J W, (Wilda) caller Erie R R, h 325 s Market
Mains M J, works wheel works, h 1111 e Main
Mains Rollie W, caller Erie R R, h 335 s Market
Mains William, (Sarah) hostler Big Four, 1111 e Main
Maish W M, (Maggie) conductor, h 421 s Boston
Malone J R, clerk, h 244 e Main

Mandeville Charles C, M D physician, h 119 e Walnut office same
Mandeville G F, rimmer wheel works, h 320 s Washington
Mandeville Truman H, (Margaret) clerk, h 320 s Washington
Mannhardt Fred, (Barbara) M D physician, h 316 w Main
Mannix John, lab Erie shops
Mannix T T, machinist, Erie shops
Manzer Andrew Sr, (Elizabeth) works Erie shops, h 429 s Boston
Manzer Andrew Jr, works Erie shops, h 429 s Boston
Manzer Arthur, clerk, h 220 w Railroad ave
Manzer Emma, dressmaker, h 220 w Railroad
Manzer Mary, h 429 s Boston
Maple H A, (Bertha) contractor, h 654 s Union
Maple L H, (Moody) switchman, h 608 s Market
Marcus F W, (Mary) minister, h 512 w Main
Mark F M, (Catherine) ins agt, h 353 Grove ave
Marlay Cora, h 309 s Union
Marlay L, (E A) com traveler, h 309 s Union
Marlow A, (Bertha) fireman, h 244 s Columbus
Marlow Frank M, (Dora) policeman, h Grove ave
Marquart John, machinist, h 621 e Main

Insure In the Western & Southern Life Ins. Co , H. L. Shaw, Ass't Supt. Citizens National Bank Building. **Galion, O.**

Marsh C Burr, (June) photographer, mgr Opera House blk, cor n Market and Public Sq, h 133 Boston
Marsh Emily B Mrs, (wid) h 133 Boston
Marsh Guy C, M D (Charlotte) 209 s Market, h 211 s Market
Marsh Zilpha, retoucher, h 133 Boston
Marshall Maggie A, h 371 s Market
Marshman Charles, carpenter, h 454 Grand
Marshman F, (Elsie) lab, h 841 e Main
Marshman John, ass't prin high school, h 363 Cherry
Marshman T H, lab, Erie shops
Marston Bert, (Marsten Bros Confectionery) 124 Paynes ave
MARSTON BROS, CONFECTIONERS, N E COR PUBLIC Square
Marston Frank, (Emily) fruit dealer, 124 Paynes ave
Marston L, (Bertha) (Marston Bros confr) h 126 Paynes ave
Martin George C, (Elizabeth) blacksmith, h 633 s Union
Martin F H, machinist, Erie shops
Martin Jennie, teacher, h 207 n Liberty
Martin L E, (Louise) grocer, h 1044 e Main
Marvin Aurel, clerk, h 229 n Market
Marvin E H, (Katie) lab, h 352 n Columbus
Marvin John W, h 229 n Market
Mason Mich, (Lizzie) conductor, h 135 n Liberty
Mason M J Mrs, (wid) h 1002 e Main

Mason Thomas, (Katherine) h 419 s South
Mastick Addie F, milliner, h 414 s Union
Mastick Elias, (Helen) com traveler, h 414 s Union
Matthias Cafe, (H Matthias prop) (Bertha) 309 e Main h same
Matthias G L (Matthias & Matthias) (Minnie) h 221 w Atwood
Matthias Frank L, (Tressey) clerk Erie office, h 554 s Market
Matthias H S Z, (Matthias & Matthias) Co recorder at Bucyrus lives 221 w Atwood
Matthias & Matthias, props Enquirer, 206 e Main
May John, fireman, bds Central Hotel
Mecklin Cloyd, carriage painter, h 227 s Market
Meckling L E, (Laura J) conductor, h 666 s Boston
Meister Adam, (Maggie) carpenter, h 904 s Market
Melcher John, (Mary) watchman, h Primrose
Melcher Laura, dressmaker, h 212 n Washington
Mellon Samuel L, (Rena) boilermaker, h 121 s Pierce
Menges Jacob P Jr, (Elizabeth) piano tuner, h 129 s Pierce
Menser J G, attorney, Odd Fellows blk, h e Main
Mercer Milton, (Carrie) carpenter, h Gill
Merrick E I, (Mellie) lab, h 623 s Market
Merrick Isaac J, (Jennie) prop Galion Hotel, 505 s Market
Merrick Josie, (Galion House) 505 s Market
Merrick Laura, (Galion House) s Market

MUELLER BROS. GENTS' TAILORS AND FURNISHERS, EAST MAIN STREET. **Galion, Ohio**

Merwine George, (Lillie) lab, h 320 s Washington
Metheany Albert M, (Florence E) (Bachtelder & Metheany) h 237 n Columbus
Metzger Edith, h 511 n Market
Metzger Ethel, h 511 n Market
Metzger George, (Hester) brakeman, h 229 s South
Metzger Louis, (Caroline) works Galion Brewery, h Winchester Road
Metzger Nina, h 511 n Market
Metzger Philip, works transfer, h 511 n Market
Metzger R S, switchman, h 503 n Market
Metzler W C, (Tena) tinner, h 432 Boston
Meuser John, (Lydia A) engineer, h 305 s Columbus
Meuser Peter, (Hattie) engineer, h 114 Church
Michael Mary, bkkpr, h 358 Grove ave
Michael W M, (Matilda A) h 358 Grove ave
Midgley S M, (Laura) railroader h 434 Sherman
Miller Alice Mrs, (wid) h 702 e Main
Miller Boyd, (Melinda J) salesman, h 529 e Main
Miller Catherine Mrs, (wid) h 602 w Main
Miller Carrie, h 731 Hess
Miller Charles R, (Mary) artist, h 937 e Main
Miller Charles, (Mary) conductor electric line, h Columbus

Miller Claudius, wheel worker, h 529 e Main
Miller Eli, (Frances) teamster, h Cherry
Miller Fred, (Julia) baker, h 532 Berlin
Miller Fannie Mrs, (wid) h 724 s South
Miller Godfrey, (Mary A) works Erie shops, h 127 Manheim
Miller Hildah, substitute teacher, h 602 w Main
Miller Inez, school teacher, h 937 e Main
Miller Leopold, h 731 Hess
Miller L M, (Belle) machinist, h 318 s Columbus
Miller Minnie Mrs, (wid) h 602 w Main
Miller T L, veterinary surgeon, h 104 w Main
Miller William A, (Mattie) lab, h 1122 e Main
Miller William H, works transfer, h 937 e Main
Miller William, (Lorinda) blacksmith, h 1112 e Main
Mills William, wheel maker, h 201 n Washington
Minnich George, clerk, h 246 Walker
Mischler Henry, (Linnie) wheel maker, h 125 Pierce
Misner Eliza Mrs, (wid) h 1128 e Main
Miley Lawrence, (Ida) contractor wheel works, h Erie
Mitchell G W, messenger Erie shops
Mitchell J M, (Louisa) carpenter, h 816 e Main
Mitchell Mary, h 236 n Liberty

GUY A. MACKEY, the Upholsterer, 248 So. Market St. **Galion, O**

Mitchell Moses, (Mary) conductor, h 121 s Riblet
Mitchell Sam, wheel worker, h 235 s South
Mitchell Thomas, (Phoebe) switchman, h 454 Grand
Mitchell W B, (Rebecca) carpenter, h 437 Boston
Mitchell William, laundry, h 236 n Liberty
Mochel Charles, operator, h 530 n Columbus
Mochel Edwin P, (Catherine) yard master, h 903 e Walnut
Moe Albe, (Sarah C) county com, h 127 n Columbus
Moll Anna Mrs, (wid) h 252 w Main
Monat Carl, (Mary) carriage worker, h 846 s Market
Monnett C M Mrs, (wid) h 222 Gill
Monnett James G, (Mary) ins agt, h 143 Gill
Monnett James G Jr, (Ora) reporter, h Cherry
Monnett Jay B, h 143 Gill
Monroe A E, machinist, h 432 s Union
Monroe Albert W, (May E) cashier First National Bank, h 240 s Columbus
Monroe Belle, music teacher, h 240 s Columbus
Monroe E, florist, h 431 s Union
Monroe O N Mrs, roomers, h 236 s Columbus
Moore Emma Mrs, (wid) h 529 Cherry
Moore Frank, (Belinda) machinist, h 117 n Market
Moore H B, (Emily F) machinist, h 452 Sherman ave
Moore James, (Elizabeth) lab, h 334 s Columbus

Moore Myrtle, stenographer, h 529 Cherry
Moore William, clerk, h Cherry
MORGAN CHARLES A, (CERILLA) PROPR CENTRAL HOTEL, s w cor Public Square
Morgan Catherine Mrs, h 825 e Main
MORGAN CHALMERS D, (FANNIE E) M D, OFFICE 120 S Market, h 122 same
Morgan Cliff L, (N V) restaurant, h cor Atwood and Union
Morgan L E, meat market, e Main
Morgan Robert D, (Maud) fireman, h 238 s Union
Morgan Reuben O, (Grace) coal dealer, h 127 n Union
Morris Avery, clerk, lives Bracher blk
Morris Candy Kitchen, (Mrs J B Morris prop) 110 e Main
Morris James, (Jennie) mgr "Chief" Bracher blk, e Main
MORRIS JAMES MRS, CANDY KITCHEN, BRACHER BLK, E Main
Morrison Charles H, (Flora) foreman Erie, h 609 Boston
Morrison David E, (Nancy J) engineer, h 124 Atwood
Morrison D, feed barns, h 124 Atwood
Morrison Elizabeth Mrs, (wid) h 202 Boston
Morrison Elizabeth Mrs, (wid) h 615 e Church
Morrison Perry H, clerk Erie Transfer, bds 251 s Market
Moses Aves M, feed stable, Grove ave

INSURE In the Western and Southern Life Ins. Co. H. L. Shaw, Ass't Supt. Citizens National Bank Building. **Galion, O.**

Mosier Alfred E, (Tillie) conductor, h 539 s Boston
Moss John P, (Sadie L) clerk, h 212 n Columbus
Motsch Bernard, h 740 Church
Motsch Etta, h 740 Church
Motsch Joseph, (Catherine) brick maker, h 740 Church
MOTSCH JOSEPH MRS, MILLINER AND DRESSMAKER, 200 e Main, h 740 e Church
Motsinger Frank, (Nettie) fireman, h 302 w Main
Motte Mary Mrs, (wid) h 128 w Main
Mould R A, (Belle) blacksmith foreman, h 216 s Columbus
Mountz Mert. H, clerk, h 252 s Pierce
Mountz Sarah L Mrs, (wid) h 252 s Pierce
MUELLER BROS, MERCHANT TAILORS AND GENT'S Furnishers, 112 e Main
Mueller Charles H, tailor, h 252 w Main
Mueller G F, merchant tailor, h n Columbus and Summit ave
Mueller G, (Catherine) lab, h Grant
Mueller John J, (Elizabeth) merchant tailor, h 252 w Main
Mueller Karl, tailor, bds 135 e Main
Mumford Alfred R, painter, h 523 Grove ave
Mumford Anthony W, (Delilah) h 523 Grove ave
Mumford Leslie J, (Sadie) painter, h 529 Grove ave
Murphy James M, (Berdelia) engineer, h 546 s Union

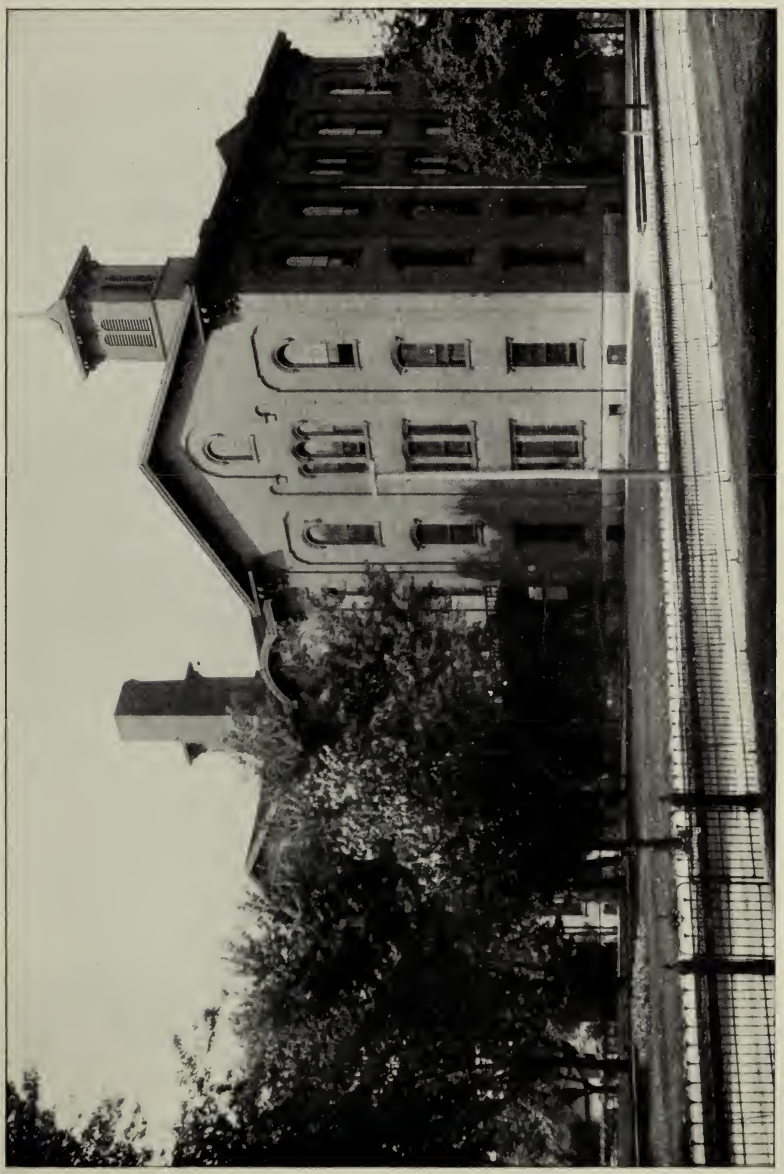

THE GALION HIGH SCHOOL, Galion, Ohio.

NORTH SCHOOL, Galion, Ohio.

SOUTH SCHOOL, Galion, Ohio.

Murphy John, (Mary) railroader, h 521 Church
Murphy John C, railroader, h 521 Church
Murphy J B, (Josephine) engineer, h 339 s Market
Murphy Joseph, Briggs' restaurant, e Main
Murray Addison, engineer, h 354 s Market
Muth George, (Lucinda E) painter, h 370 Second ave
Muth John, (Anna) lab, h First ave
Muth Louis C, butcher, h 221 s Market
Myers A M, boilermaker, Erie shops
Myers Allen, (Anna) boilermaker, cor Walnut and First ave
Myers Almine S, housekeeper, h 226 n Liberty
Myers Anthony, (Katherine) h 59 Hess
Myers C L, (Annie) brakeman, h 703 s Market
Myers Edward A, (Lottie) fireman, h 441 s Union
Myers Ella, dressmaker, h 59 Hess

MYERS FRANK L, (OTTIE) BAKER, 108 E MAIN, H N Market

Myers Harvey, lab, h 226 s Liberty
Myers Isaac, (Sarah) fireman, h 603 s Boston
Myers John, wheel works, h 559 Hess
Myers Jacob F, (Della) tinner, h 418 Grant

MUELLER BROS., GENTS' TAILORS AND FURNISHERS, EAST MAIN STREET, **Galion, O.**

Myers Joseph, clerk, h 804 Hesse
Myers J K Mrs, (wid) h 226 s Liberty
Myers John B, (Elizabeth) farmer, h 804 Hesse
Myers Mary E Mrs, (wid) h 441 s Union
Myers M D, (Stella) machinist, h Railroad ave
Myers Samuel, (Katherine) carriage maker, h 105 s South
Myers Theodore, engineer, h 252 Jefferson
Mygatt Josephine Mrs, (wid) 325 w Atwood
McCahill William, operator Erie depot, h 224 1-2 e Main
McCalla Daisy, teacher, h 1045 e Main
McCalla J W, grocer, 1010 e Main
McCalla William, (Naomi) carpenter, h 1045 e Main
McCarthy Anna, clerk, h 759 Edward
McCartney Edward, (Margaret) carpenter, h 759 Edward
McCartney Kate, h 236 Paynes ave
McCartney William, deliveryman, h 759 Edward
McClain M H, (Mary) druggist, 114 w Main, h 136 n Union
McCleand George, butcher, h 737 Church
McCleand Lucinda Mrs, (wid) h 737 Church
McClenathan Odus, (Ida) works wheel works, h 518 w Main
McClinton John F, (N R) machinist, h cor s Riblet and Walnut
McClure Gail, clerk, h 246 Orange
McClure L C, (Eva) fireman, h 246 Orange
McConnell J A, (Elizabeth) mgr Galion Buggy Co, h 305 w Church

McConnell J C, (Bina) foreman Erie, h 215 n Liberty
McConnell Mattie Mrs, seamstress, h 613 e Main
McCool Ella, bkkpr, h 223 n Columbus
McCool Grace, h clerk, h 223 n Columbus
McCool James, (Mary) foreman, h 223 n Columbus
McCracken Jennie, clerk, h 656 s Market
McCune J C, brakeman, h 318 s Market
McCune Elizabeth Mrs, (wid) h 236 s Union
McDargh Blanche, milliner, h 319 s Boston
McDargh W M, (Emma) engineer, h 319 s Boston
McDonald H W, (Hattie) h 602 n Market
McElroy Kate, Mrs, (wid) h 119 s Union
McElroy Lula, h 119 s Union
McElroy W S, (A E) blacksmith, h 133 Pierce
McFarquhar Andrew C, machinists, h 322 w Atwood
McFarquhar Hugh (Margaret), machinists, h 322 w Atwood
McFarquhar J L, timekeeper Erie, h 322 w Atwood
McFarquhar J O L, clerk, h 322 w Atwood

McGAUGHY C F, M D, DENTIST, N E COR PUBLIC SQUARE

McGlennen Eliza A Mrs (wid), h 229 s Uuion
McGrath Andrew, wks round house, h 407 s Riblet
McGrath John (Katherine), lab. h 366 s Washington
McGrath Margaret Mrs, (wid) h 407 s Riblet
McGray T H, (Josie) fireman, h 83 s Market

Insure in the WESTERN & SOUTHERN LIFE INSURANCE CO.,
H. L. Shaw, Ass't Supt. Citizens' Nat'l Bank Bldg., Galion, Ohio

McGuire James, (Mary) lab, h 904 Edward
McGuire John, wks wheel works, h 904 Edward
McKane B S, brakeman, h 402 Boston
McKean Hall, brakeman, h 234 s Market
McKean Harry, brakeman, h 318 s Market
McKean Harry, brakeman, h 234 s Market
McKean R H, brakeman, h 318 s Market
McKean Samuel, (Ella) restaurant Howard blk, 127 s Market, h e Main
McKeown John, (Lizzie) foreman Erie shops, h 340 e Paynes ave
McKeown Taylor, tinner, h 340 e Paynes ave
McKeown William, boilermaker, h 340 e Paynes ave
McKinley George, (Bessie) transfer house, h 431 Boston
McKinley William, (Margaret) teamster, h 562 s Boston
McLaughlin Mrs Dan, (wid) h 237 n Washington
McLaughlin Anthony J, (Mary) policeman, h 732 Charles
McMahan James, (Bessie) wheelmaker, h 313 South
McMahan John, works boiler shop, h 538 John
McMahan Michael, (Mary) lab, h 538 John
McMahan Michael Jr, lab, h 538 John

McMahan Patrick, drayman, h 538 John
McManamy John F, (Ella) engineer, h 208 s Riblet
McManes Albert F, (Emma) fireman, h 309 n Columbus
McManes Josie, h 642 e Main
McManes Louise, h 642 e Main
McManes Maud, h 642 e Main
McManes M R, (Margarite) 642 e Main
McNamara John, (Ella) lab, h cor First and Smith
McNeal P Mrs, (wid) h 422 Boston
McNeal George Mrs, h 538 s Boston
McNeal F H, works Wheel Works, h 538 s Boston
McNeil Joseph, painter, h 422 s Boston
McNeil Mollie, h 422 s Boston
McNeil William S, (Gussie) train despatcher, h Grove ave
McNeff P, (Tillie) engineer, h 884 Smith
McNemar John, insurance agent, bds Central Hotel
McPeak Stella, bds 522 s Market
McSweeney John, lab Erie shops, h 527 s Pierce
McWherter Minnie, bds 427 w Main
McWhorter May, bds 326 Paynes ave
McWhorter W H, blacksmith, h 326 Paynes ave

N

NAPOLI ALBERT, CIGARS AND TOBACCO, 131 E MAIN

Naser Jacob, (Wilhelmina) lab, h 788 Hesse
Naser Rebecca Mrs, (wid) h 497 n Market
Nave Alexander, saw filer, h 927 e Main
Nave John G, tabacco store, h 927 e Main
Nave S D, carpenter, works Wagon & Gear Co, h 927 e Main
Nave Steve, (Gertie) works Wagon & Gear Co, h 927 e Main
Neff Fred, trimmer, h 418 n Market
Neff James, (Lydia) engineer, h 418 n Market
Neff Gideon, (Eliza) h Gill ave
Neff Martha Mrs, (wid) h 626 Homer
Nelson Andrew R, (Kate) carpenter, h 832 e Main
Nelson A B, lab Erie shops
Nelson Augustus, machinist, h 832 e Main
Nelson F J, (Carrie) laundry, h 249 s Pierce
Nelson Fred, carpenter, h 832 e Main
Nelson Henry A, fireman, h 553 s Market
Nelson John, (Elizabeth) conductor, h 543 s Market
Nelson N G, (Martha) engineer, h 553 s Market
Ness Addie, domestic, h 455 w Main
Ness Charles, (Catherine) engineer, h 53 Boston
Ness Glenn, printer, h country
Ness Frank J, (Amanda) carpenter, h 709 w Main
Ness L M, (Jessie) fireman, h 135 Manheim

Ness Luther, trimmer, Galion Buggy Co, h 709 w Main
Ness Michael, (Sarah) carenter, h 634 Wine
Neumann Mrs Elizabeth, h 825 e Main
Newhouse A H, (Anna) railroader, h 641 w Railroad
Newhouse Ella Mrs, (wid) h 620 Cherry
Newhouse F Albert, (Ada) engineer Erie, h 728 Cherry
Newhouse Lawrence, clerk, h 131 n Columbus
Newman Edward H, painter, h Union cor Summit
Newman William, (Clara) painter, h 134 s Jefferson
Nickel Earnest, (Lena) cabinetmaker, h 319 Grant
Nickel William, (Carrie) cabinetmaker, h 319 Grant
Nickels George W, (Laura) asst postmaster, h 131 w Church
Nickels Guy, upholsterer, h 133 w Church
Nickels J W, tinner, h 133 w Church
Nickels Margaretta Mrs, (wid) h 133 w Church
Nichols Amos L, (Savilla), h 803 Smith
Nichols Dora B Mrs, h 234 s Pierce
Nichols Frank L, (Celia) carriage trimmer, h 120 Paynes ave
Nichols William H, carpenter, h 214 s Boston
Niles Bridget Mrs, (wid) h 423 South
Noble Arthur, works Bending Works, h 532 s Boston
Noble Oscar, moulder, h 532 s Boston

GUY A. MACKEY, The Upholsterer. 248 SOUTH MARKET ST. GALION, O.

Noble William, (Mary) lab, h 532 s Boston
Nolan Margaret Mrs, (wid) h 408 s Pierce
Noonen John, (Flora) conductor, h 629 e Main
Nooney John, (Mary) h 317 s Washington
Norton James R, (Ida M) paper hanger and painter, h 370 s Market
Nunngasser Christian A, (Elizabeth) h 659 w Main
Nunngasser Delilah Mrs, (wid) h 357 Cherry
Nunngasser J A, (Maggie) carpenter, h 647 w Main
Nunngasser R, trimmer Galion Buggy Co, h 357 Cherry
Nute L E Mrs, (wid) h 210 s Pierce
Nye Harry, (Charlotte) grocer, 128 n Market

O

Oberli Clara, domestic Central House
Oberg Ernest, porter Central Hotel
O'Brien Clara, waitress Central Hotel
O'Brien Mary, domestic, e Main
Ochford Cornelius, (Anna) traveling salesman, h 449 w main
O'Day Bridget Mrs, h 137 Washington
O'Day Kate, domestic, h 137 Washington
O'Harra Frank, car inspector, h 633 w Railroad

OHIO CENTRAL TRACTION COMPANY, (ELECTRIC LINE)
W E Haycox Gen Mngr., Office and Power House w Main

Olney Clare G, asst prin high school, h 104 s Boston
O'Neil Patrick, (Rosa) train despatcher Erie, h 386 Grove ave
O'Neil Thomas, (Eliza) section foreman, h 645 s Boston
O'Neil William E, (Minta) Deitrich & O'Neil, hardware, h 236 s Union
Orr Charles, (Nettie) drayman, h 117 n Market
Orr C V, (Hannah) restaurant, 112-114 s Market, h 124 s Columbus
Osenbaugh Samuel, clerk City Hotel, h 106 w Main
Osenbaugh Sherman, night clerk City Hotel
Ost Leonard, boilermaker Erie shops, h 1031 e Main
Ost Philip, (Mary) boilermaker Erie shops, h 1031 e Main
Overholt Albert, (Julia) fireman Erie, h 654 s Union
Overly Albert W, operator, h 606 Berlin
Overly Clarence C, student, h 606 Berlin
Overly Cyrus G, (S E) railroader, h 606 Berlin

P

Pague Charles D, clerk, h 115 s Boston
Pague W F, (Lydia) h 115 s Boston
Pahle Anna, h 334 s Washington
Pahle F J, clerk, h 334 s Washington
Pangborn Noah P, (Mary) carpenter, h 320 Orange
Pangborn Pearl, fireman, h 207 s Pierce

Insure in the Western & Southern Life Insurance Co.
Citizens National Bank Bldg, H. L. SHAW, Ass't Supt. GALION, O

Park Aaron, (Rachel) carpenter, h 351 Cherry
Park A F, asst prin Business College, h 351 Cherry
Park Vernon, (Katie) harnessmaker, h 304 s Pierce
Parkinson Edward, (Ursula) engineer, h 35 Atwood
Patterson Clyde, works Wheel Works, h 546 Church
Patterson Robert, (Mary) boilermaker, h 858 e Walnut
Patterson Roscoe, (Libbie) conductor Erie, h 546 Church
Patterson William H, (Sarah) h n w cor Union and Grove
Paul Anna K, dressmaker, h 143 n Union
Paul James, shoemaker, h 143 n Union
Payne Anna R Mrs, (wid) h 437 w Main
Payne Christina, domestic, h 437 w Main
Payne George, works carriage factory, h 437 w Main
Payne Pearl, domestic, h 437 w Main
Payne Pearl, milliner, h e Main
Pennock Cora M, h 324 South
Pennock C W, (Kate) caller, h 1103 e Main
Pennock Curtis, clerk Erie office, h 324 South
Pensinger Delmar, (Pearl) brakeman Erie, h 456 n Union
Pensinger Estella, second cook Capitol House, h 144 s Pierce
Pensinger E J Mrs, h 144 s Pierce
Pensinger Homer, wheelmaker, h 144 s Pierce

Petrie Christian, (Mary) h 528 s Boston
Petri Edward W, clerk, h 309 n Market
PETRI JACOB H, (MARGARET) CLOTHIER, 113 E MAIN, H 309 n Market
Petri O G, tailor, h 309 n Market
Petri O W, clerk, h 309 n Market
Petty & Starr, boots and shoes, 129 e Main
Pfeifer Bertha, dressmaker, h 453 s Pierce
Pfeifer Charles, shoe repairer 232 1-2 e Main, bds 22 n Liberty
Pfeifer Jacob, (Caroline) works round house, h 453 s Pierce
Pfeifer Theodore, works Wheels Works, h 453 s Pierce
Pike Frank, brakeman, h Grove ave
Pilgrim Anna E, seamstress, h 223 s Columbus
Pilgrim J F M, (Tamson) h 223 s Columbus
Pinkney J T, engineer, h 138 s Market
Place B E, (Mabel) bookkeeper, h 134 w Church
Placer Charles, fireman, h 949 e Main
Plack Andrew, (Caroline) blacksmith, h 517 Cherry
Plack Herman, blacksmith, h 517 Cherry
Pletcher Bertha, bookkeeper Sun Review, h 341 Grove ave
Pletcher Bunyan, (Ethel) tinner, h 420 Clymer ave
Pletcher D F, (Amanda) fireman Erie, h 517 s Pierce
Pletcher Elizabeth Mrs, (wid) h 420 Clymer ave
Pletcher Joe, (Maggie) machinist, h 137 First ave

MUELLER BROS., GENT'S TAILORS AND FURNISHERS EAST MAIN STREET **Galion, O.**

Pletcher Mary Mrs, (wid) h 341 Grove ave
Pletcher O, painter, h 341 Grove ave
Poffenbaugh Albert, deliveryman, h 236 e Main
Pohl Irvin H, (Laura) machinist, h n Market (limits)
Pohle Frank, clerk, h 334 Washington
Pohle John, (Avery) works round house, h 334 Washington
Pohle Lizzie, domestic, h 334 Washington
Poister Bertha, compositor, h 144 First avenue
Poister Clara F, h 303 n Columbus
Poister Cora L, clerk, h 428 w Main
Poister & Boehm, furniture, 245 e Main
Poister John F, (Cassie) targetman Big Four, h 302 Erie
Poister Henry, (Louise) furniture store, h 303 n Columbus
Poister Theodore, (Ida) works Freese Works, h Wurtemberg
Poister Theodore H, (Sarah) variety store 224 e Main, h 428 w Main
Poister William A, machinist Erie shops
Poister William C, (Sophia D) cigarmaker 133 s Market, h 344 n Market
Poister William F, (Susan) machinist, h 144 First ave
Poister Wilhelmina Mrs, (wid) h 344 n Market
Poorman Edward, (Anna) engineer, h 211 First avenue

Porter Mrs A W, h 135 Walnut
PORTER MRS M E, BIG FOUR RESTAURANT, 314 E MAIN
Poth Martin, (Maggie) coal schuter, h 925 s Market
Pounder Harry A, (Sadie) lumber dealer, h 339 W Atwood
Powell Charles E, electric light plant, h s Liberty
Powers A M, (Rosetta) teamster, h 221 Jefferson
Powers David, lab Erie shops
Powers Homer, (Frances) teamster, h 303 Jefferson
Powers J F, (Lizzie) conductor, h 330 w Atwood
Powers J W, (Emma) conductor, h 947 e Walnut
Pratt A F, (Mary) machinist, h 623 e Church
Preston James E, (colored) porter Capitol House
Price Charles M, (Celia K) machinist, h 966 e Main
Price D T, (E M) caller Erie, h 247 s Columbus
Price George, brakeman, h 226 s Liberty
Price J C, (Dora) conductor Erie road, h 807 e Main
Price W J, (Ambra) fireman, h 644 s Union
Priest B, (Gertrude) conductor Erie road, h 332 Grove ave
Priest W G, (Ella) bicycle shop, h 111 s Market
Pritchard J R, (Anna) h 220 w Atwood
Prouty John, (Eunice) helper Erie shops, h 128 Atwood
Purdy J H, secretary and treasurer Galion Gas Light Co
Purkey Laura, stenographer, h 526 Grand

Q

Quayle W F Sr, h 536 s Market
Quayle W F Jr, (Laura) machinist, h 536 s Market
Quayle Louis, wheelworker, h 207 s South
Quayle John, machinist, h 207 s South
Quiggle H R, (Jennie) engineer, h 421 Sherman
Queen T A, (A L) solicitor, h 971 s Market
Quinn Daniel, (Ellen) lab, h 334 s South
Quinn Daniel, night clerk Central Hotel
Quinn John, lab, h 334 s South
Quinn Nora, h 334 s South
Quintmire Henry, (Katherine) wiper Erie shops, h 331 First ave

R

Rader George B, (Anna) sawyer handle factory, h 324 Railroad
Ragan William, (Kate) fish dealer, h 210 w Main
Ranch C F, (Mary) yard office Erie, h 322 Heidelberg
Rasey John C, (Nancy) carpenter, h 130 Second ave
Rausch Catherine Mrs, (wid) h 864 s Market
Rausch Peter, carriagemaker, h 864 s Market
Rausch William, wheel works, h 864 s Market

Ray A J, brakeman Erie, h 241 s Pierce
Ray George W, fireman Erie, h 241 s Pierce
Rayl Everett P, grocer, 630 e Main
Rayle Jerry, clerk, h 325 e Main
Rayle Maggie, waitress Central Hotel
Raymond Charles, student, h 142 n Pierce
Raymond Grace, bookkeeper, h 142 n Pierce
Raymond William H, (Mary) contractor, h 142 n Pierce
Raypole Isaac, (Mary) works Erie shops, h cor Smith and Second ave
Raypole L D, lab Erie shops
Reagle Almeda Mrs, (wid) h 427 w Main
Reagle Mary, school teacher, h 427 w Main
Reardon Edward, machinist, cor Murray and Allen
Reardon Michael, (Bridget) driller machine shop, h Murray and Allen
Reardon Owen, (Margaret) switchman, h s Pierce
Reardon Patrick, clerk Central Hotel, h Murray and Allen
Reck L M, (Julia E) photographer, 322 w Main
Redding Edward A, (Minnie) machinist, h 247 Sherman
Redding Hattie Mrs, (wid) h 452 n Market
Reed W S, (Mary E) machine broker, h n Union
REESE S M & COMPANY, CLOTHIERS AND GENT'S FURNISHers, Merchant Tailors, e Main
REESE SAMUEL M, (LILLIAN) (S M REESE & CO) H 364 Grove

GUY A. MACKEY, The Upholsterer, 248 SOUTH MARKET STREET. **Galion, O.**

Reese Rena, h 364 Grove ave
Rehl Charles, (Mina) boilermaker, h 242 s South
Rehl Henry A, (Gussie) blacksmith, Wurtemberg
Reif Charles, lab, h 145 s Pierce
Reich Fred, clerk, h 738 Charles
Reihl Ernest, clerk, h 317 Flannery
Reihl William, (Mary) oil dealer, h 317 Flannery
Reisinger Alice, h 132 Boston
Reisinger Bertha, bookkeeper, h 234 Orange
Reisinger Elton A, asst cas'r First Nat'l Bank, h 234 Orange
Reisinger George Z, Ella) clerk, h 114 w Main p
REISINGER LEWIS K, (EMMA) DRUGGIST, 138 S MARKET, h 132 Boston
Reisinger Martha, (wid) h 234 Orange
Reisinger Rollin D, clerk, h 132 Boston
Rensch Albert, gardener, h Winchester road
Rensch Emanuel, (Emma) gardener, Winchester road
Rensch Emma, clerk, h 415 Boston
Rensch Frank, blacksmith, h 415 Boston
Rensch Fred, lab, h Wurtemberg
Rensch Henry, (Catherine) h 415 Boston

Rensch Henry, boilermaker, h 415 s Boston
Rensch Henry, (Annie) carpenter, h Winchester road
Rensch Jacob W, (Elizabeth) florist, h Winchester road
Rensch Kate, milliner, h 415 s Boston
Rensch Letta, domestic, h Winchester road
Rensch Lizzie, dressmaker, h 415 s Boston
Rensch Myrtle, domestic, Winchester road
Rensch Mrs, (wid) h 360 Cherry
Rensch & Sickmiller, groceries and queensware, 203 s Market
Resch Adolph, (Mary E) tinner, h 500 n Market
Resch Bros & Casey, hardware, stoves and plumbing, 123 e Main
Resch Charles, tinner, h 500 n Market
Resch Daniel, (Nancy Ellen) railroader, h 1013 s Market
Resch Frank, tinner, h 500 n Market
Resch Harry P, (Esther) Resch Bros & Casey, 609 w Main
Resch William T, Resch Bros & Casey, h 125 e Main
Resch William, wheelworker, h 252 Jefferson
Resch William, tinner, h 500 n Market
Rettig Adam, (Carrie) h 958 s Market
Rettig Amelia Mrs, h 613 e Main
Rettig George, saddler, h 137 w Main
Rettig George Mrs, domestic, h 302 e Main

MUELLER BROS. GENTS' TAILORS AND FURNISHERS, EAST MAIN STREET. **GALION, O.**

Rettig John, (Gertie) switchman, h Fairview ave
Rettig Lizzie, h 350 e Paynes ave
Rettig Peter, (Anna Eva) lab, h s Market (limits)
Rettig Peter, (Edith) blacksmith, h 324 s Boston
Rettig Philip H, (Myrtle M) liveryman 111 e Atwood, h 358 s Market
Rettig Philip, (Hattie) blacksmith, h Gill ave
Reynolds Cloyde, works Wheel Works, h 350 n Market
Reynolds Hannah, domestic, h 315 s Union
Reynolds Harry, h 353 w Market
Reynolds Harvey, (Lorinda) street sprinkler, h 353 n Market
Reynolds William H, (Alice) h 325 Heidelberg
Rex Flora, domestic, h 118 w Church
Rhone S C, (Anna) conductor Erie, h 219 e Main
Riblet Dell, (Sophia) pumper, h 703 Charles
Riblet Harriet Mrs, (wid) h 331 s Market
Riblet L W, (Catherine) tinner, 116 n Market
Riblet Richard, liveryman, h 308 Paynes ave
Riblet Samuel E, (Carrie) furnaces and plumbing 119 e Main, h 448 w Main
Rick Caroline Mrs, (wid) h 702 s Market
Rick Emma, teacher, h 702 s Market
Rick Karl J, clerk, h 702 s Market
Richey E M Mrs, (wid) h 245 Jefferson

Richey James H, cigarmaker, h 245 Jefferson
Richey John F, cigarmaker, h 245 Jefferson
Richey William A, brakeman, h 345 Jefferson
Ricker Albert, (Amelia) foreman, h 718 s Market
Ricker Ezra, (Rose) farmer, h 609 s Union
Ricker George, (Carrie) works Erie tracks, h 496 Kroft
Ricker George, farmer, h 428 w Main
Ricker J W, (Sarah) switchman, h Hesse
Ricksecker Michael A, (Mary) engineer, h 347 s Union
Ridgeway N B, M D, (Belle J) h 226 w Main
Reise Caroline Mrs, (wid) h 380 First ave
Riese Edward, works Wheel Works, h 380 First ave
Riese Frank, works Wheel Works, h 380 First ave
Riese Otto, works Wheel Works, h 380 First ave
Riester Amelia, dressmaker, h 411 e Main
Riester A L, boilermaker Erie shops
Riester Charles, (Josephine) The Reister Co, wholesale grocers, n e cor Columbus and Sherman
Riester Clara, domestic, h 205 s Columbus
Riester Herman, clerk, h 135 w Main
Riester Louis, (Amelia) cigars, tobacco and farming implements, 127 1-2 e Main, h 205 s Columbus
Riester Co The, wholesale groceries, 243 e Main

INSURE In the Western & Southern Life Insurance Co., H. L. Shaw, Ass't Supt. Citizens National Bank Building **Galion, O**

Richard Louis, (Etta) railroader, h 858 s Market
Richards William, (May) engineer, h 332 s Market
Ridey Jacob F, (Amanda) shoemaker, h 505 e Main
Rife F, painter Galion Buggy Co, h 236 s Columbus
Rife G W, lab Erie shops
Riley Peter, (Elizabeth) railroader, h Railroad
Riley William, h 331 s Boston
Rinehart Charles G, (Mary E) stone mason, h 612 John
Rinehart Charles E, (C B) contractor, h 18 John
Rinehart Hattie, h 18 John
Rinehart Jacob, switchman Erie, h 18 John
Ringer C J, trimmer, h 350 n Union
Ringer J H, (Lois) carpenter, h 350 n Union
Ringer Rolla, trimmer, h 350 n Union
Ringer R D, trimmer Galion Buggy Co, h 315 n Union
Rist C J, (Mame) foreman Galion ice house, h 322 n Liberty
Rist Joseph, (Mary) railroader, h 206 n Liberty
Rist Wallie, tailoress, h 134 s Pierce
Ritter Charles, (Eva) machinist, h 330 Washington
Ritzhaupt Frank, (Ida) works Galion brewery, h Winchester road
Ritzhaupt Fred, gardener, h Winchester road
Ritzhaupt Elizabeth Mrs, (wid) Winchester road
Ritzhaupt Ida, domestic, h 339 w Main

Ritzhaupt John, (Emma) works Galion brewery, Winchester road
Ritzhaupt William, (Winifred) carpenter, h 135 Orange
Robbins Ernest C, (Carrie) train despatcher, h 232 Gill
Robbins Forest L, (May) Erie office, h w Main
Robe Beryl, stenographer, h 303 n Market
Robe Earl, lab, h 303 n Market
Robe Estelle, h 303 n Market
Robe W C, (Virginia M) Standard Oil Works, h 303 n Market
Roberts E E, (Anna) engineer Erie, h 319 s Market
Rockwell Ernest, (Miranda) brakeman, h 329 s Union
Rodabaugh Clarence, wheelworker, bds City Hotel
Roderick Abe, (Virginia) machinist, h 224 s Columbus
Roderick John, (Mary) Erie shops, h 114 n Warren
Roderick William, (Nancy) machinist, h 603 e Main
Roderick William, plumber, h 114 n Warren
Roe J A, traveling salesman, h 115 w Main
Roelle John, (Maud) moulder, h Gill ave
Rogers Isaac A (E) brakeman, h 128 Parson
Rogers Luther, works Wheel Works, h 641 Grove ave
Romine Frank, (Anna) brakeman Erie, h 551 South
Rorick May, h 324 Railroad
Ross C H, lab Erie shops

MUELLER BROS., GENT'S TAILORS AND FURNISHERS EAST MAIN STREET Galion, O.

Ross Charles, h 725 Church
Ross Elizabeth Mrs, (wid) h 725 e Church
Ross J O, (Nellie) city clerk, h 214 Atwood
Ross Ralph A, (A J) poultry dealer, h 503 Grove ave
Ross Ralph, clerk, 503 Grove ave
Row Fred, (Kitty) engineer, h 410 s Union
Row Henry J, farmer, h 227 e Main, Row blk
Row Lulu, dressmaker, h 113 w Main
Row Samuel, (Lucy) blacksmith, h 113 w Main
Row Silas G, (M E) painter, h 703 e Main
Rowe John, (Jennie) works Carriage Works, h 441 n Market
Rowley Eck, (Nettie) tailor, h 322 w Church
Rowley E J, tailor, h 322 w Church
Rowley Ella Mrs, h 516 s Boston
Royce W L, (Lulu) Bldg & Loan, h s w cor Market and Summit ave
Ruby Edgar H, (Susannah) lab, h 313 s Columbus
Rudhart Charles, blacksmith Erie shops
Rudolph Carrie, domestic, h 349 Heidelberg
Rudolph Edward, works Wheel Works, h 349 Heidelberg
Rudolph Frederick L, car repairer, h 349 Heidelberg
Rudolph Fred, (Mary) car repairer, h 349 Heidelberg
Rueb William, h 1252 e Main

Ruhl J W, (Clyde M) timekeeper Erie, h 241 n Market
Rule Frank Miss, h 214 Boston
Rule Samuel D, (Fannie) engineer, h 214 Boston
Rush Homer J, lab, h e Main
Rust Emma Mrs, (wid) h 440 w Church
Russell Grace, domestic, h 135 n Columbus
Russell John, (Mary) engineer, h 541 s Union
Ryan Cornelius, (Kate) wks Erie transfer, h 338 Washington
Ryan James, (Anna) car inspector Erie, h 444 s Riblet
Ryan Joseph, wheel worker, h 338 Washington
Ryan Josephine, waitress, h 321 South
Ryan John C, Erie operator, h 338 Washington
Ryan Kate Mrs, (wid) h 355 First ave
Ryan Thomas J, brakeman, h 338 s ashington
Rybolt D C, (Maud) prin high school, h 363 Cherry
Rytenton Fred, lab car works, h 1202 e Main

S

Sachs Lizzie, domestic, h 202 n Market
Safford W J, printer, bds City Hotel
Saladay Henry, machinist Erie shops
Salter Isabinda Mrs, (wid) h 315 w Church
Sames Annie, h 620 Berlin

GUY A. MACKEY, The Upholsterer. 248 SOUTH MARKET ST. GALION, O.

Sames Charles, (Amanda) transfer Erie, h 627 s Market
Sames Conrad, h 136 n Columbus
Sames India, domestic, h 627 s Mahket
Sames Jacob H, machinist Erie, h 497 Grant
Sames Lizzie, dressmaker, h 136 n Columbus
Sames John, (Amanda) machinist, 132 n Columbus
Sames Mearl, works Bending Works, h 627 s Market
Sames W C, (Nettie) fireman Erie, h 560 s Market
Sames William, (Kate) planing mill, h 640 Berlin
Sames W K, yard clerk, h 640 Berlin
Sauer Ernest, (Elizabeth) deliveryman, h 491 s Riblet
Sauer W T, machinist Erie shops
Sauerbrun Itella, bookkeeper, h 1134 e Main
Sauerbrun Valentine, (M Jennie) works Carriage Works, h 1134 e Main
Sanders Edward, (Annie) carriage painter, h 205 Manheim
Saunders F P Rev, pastor U B church, h 104 Boston
Sargel Erhert, (Sarah) blacksmith, h 953 Smith
Sargel Jacob, works Erie shops, h 497 Grand
Sargel J J, blacksmith Erie shops
Sawyer Thomas A, (Jessie) telegraph operator, h 142 n Union
Sayre Laura C, teacher, h 620 n Market

Sayre Ralph G, mail carrier, h 620 n Market
Sayre Sidney A, (Hattie M) carpenter, h 620 n Market
Sayre Horace, clerk, h 620 n Market
Scanlon John, machinist, h 950 Edward
Scanlon John, (Johanna) lab, h 966 Edward
Scanlon Michael, machinist, h 966 Edward
Scanlon Mary Mrs, (wid) h 950 Edward
Scanlon Mary, h 966 Edward
Scanlon Robert, (Katherine) h 419 s Riblet
Scanlon Thomas, moulder, h 966 Edward
Scanlon Thomas, works Erie shops, h 950 Edward
Scanlon William, works Erie shops, h 950 Edward
Schaaf John, (Anna) bartender, h 132 s Jefferson
Schaffer Mary Mrs, h 511 e Main
Schafer August A, (Christina) machinist, h 633 s Market
Schafer Andrew W, (Lydia) tailor, h 515 e Main
Schaefer Conrad, (Catherine) h 497 Grand
Schaefer John J, (Lizzie) barber 232 e Main, h 204 Erie
Schafer Fred A, (Theresa) commercial traveler, h 137 s Pierce
Schafer James J Jr, (Catherine) merchant, h 311 s Market
Schafer Julia, dressmaker, h 511 e Main
Schaffner Henry, clothier, (Henry Schaffner & Co) 113 e Main, h 571 s Boston

MUELLER BROS., GENT'S TAILORS AND FURNISHERS EAST MAIN STREET **Galion, O.**

Schaffner H & Co, clothiers and gents' furnishers, 113 e Main
Schaffner Jacob, (Abbie) clerk, h 571 s Boston
Schaffner Kate, h 571 s Boston
Schaffner Mary, h 571 s Boston
Schappman S W B, Clara) dining car cook, h 230 Grant
Schaub William, (Mary) planing mill, h 662 s Market
Schauck Arthur M, flouring mill, h 118 w Main
Schauck Charles, (Margaret) grist mill, h 126 w Church
Schauck Clinton F, (Jennie) engineer, h 302 Union
Schauck Frank, works Erie road, h 126 e Main
Schauck Frank, (Emma) drayman, h 334 Cherry
Schauck Flora, dressmaker, h 118 w Main
Schauck Sylvia, h 334 Cherry
Scheffler Adam, (Carrie) fireman Big Four, h Smith and Murray
Scheidler John, (Tamer) switchman, h 557 South
Schelb George, (Maud) foreman Wheel Works, h 502 e Church
Schleenbacher J, (Lillian) flagman, h 639 e Main
Schloss Catherine Mrs, (wid) h 140 Boston
Schloss Lydia, dressmaker, h 140 Boston
Schmidt Charles, clerk, h 235 Jefferson
Schmidt Philip, (Mary) shoemaker, h 235 Jefferson
Schnauz Charles, (Fredericka) restaurant, 405 e Main

Schnauz Joseph, (Elizabeth) painter, h 346 Paynes ave
Schnauz Peter, (Mary) blacksmith, h 244 Paynes ave
Schneider August, (Emma) bakery and saloon, 344 e Main
Schneider A F, butcher, h 408 n Columbus
Schneider Mary Mrs, h 252 Jefferson
Schneider Nina, h 252 Jefferson
Schnell Jacob, spoke driver, h 201 Washington
Schreiner A H Rev, h 227 Church
Schnelker Herman, wheelworker, bds City Hotel
Schnelker John, (Waldy) wheelworker, h Church
Schreck Daisy N, dressmaker, h 265 n Union
Schreck David, teamster, h 265 n Union
Schreck Wesley E, (Etta) fireman, h 606 Grove ave
Schreck Harvey, (Emma) drayman, h 521 Cherry
Schreck J A, (M J) trolleyman electric line, h 265 n Union
Schreck Samuel, (Luella) works street railway, h 229 Jefferson
Schrock B G, h 130 e Paynes ave
Schrock E W, (Minnie) chief clerk master mechanic's office, h 130 e Paynes
Schuh Paul C, clerk, h Fairview ave
Schuler Philip, (Mary) insurance agent, h 325 s Market
Schupp John, (Malinda) lab Carriage Works, h 333 Flannery
Schupp Clara, bookkeeper, h 323 e Walnut

Insure In the Western & Southern Life Ins. Co , H. L. Shaw, Ass't Supt. Citizens National Bank Building. **Galion, O.**

Schupp Harry, (Hilda) blacksmith, h 235 e Walnut
Schupp Jacob J, (Anna) wks Carriage Works, h 323 e Walnut
Schupp Otto, carriage trimmer, h 323 e Walnut
Schupp William, brakeman, h 413 s Boston
Schupp Mrs, (wid) h 413 s Boston
Schupple Bernhardt, (Margaret) lab, h 400 First ave
Schupple George, (Annie) blacksmith, h 325 First ave
Schupple John, machinist Erie shops, h 400 First
Schupple William, painter, h 400 First
Schuls F W, (Mary) lab, Columbus and Summit ave
Schultz James, sandpaperer Galion Buggy Co, h 330 Railroad
Scott Mollie Mrs, (wid) h Grove ave
Scott Walter K, (Laura) clerk, h Fabion blk e Main
Scranton George, works Wheel Works, h 121 n Market
Scranton M B, dressmaker, h 121 n Market
Scapp Charles, (Elizabeth) h 208 n Washington
Sebastian Eliza, lab, h 220 n Washington
Sebastian Robert, (Margaret) yd master, h 220 n Washington
Seckel Henry, lab, h 233 s Columbus
Seemann E W, (Edith) druggist, h 211 s Columbus
Seemann E W & Co, druggists, 106 e Main
Seewney Charles, h 838 Edwards
Secrist William B, brakeman, h 735 e Main

Seiber Susannah, h Winchester road
Seiber William, farmer, h Winchester road
Seibold Fred, (Anna M) barber 242 e Main, h n w cor Fairview and Paynes ave
Seif Albert, railway mail clerk, h 435 Grand
Seif Homer, clerk, h 435 Grand
Seif Louisa Mrs, (wid) h 435 Grand
Seisesr J W, (Celia) boilermaker, h 842 e Main
Seitz Emma, domestic, h Grant
Sells Mary, seamstress, h n Union
Sells James W, carpenter, h n Union
Sells Lucy Mrs, (wid) h n Union
Senn Henry, barber 374 s Market, h 326 s Columbus
Shade William R, (Ellen) engineer, h 366 s Market
Shafer A C, (Mary) foreman, h 239 s South
Shafer Charles, painter, h 239 s South
Shafer George, clerk, h 239 s South
Shaffer Katie, dressmaker, h 134 Atwood
Shamrock The, Miles Sweeney propr, 325 e Main
Sharrock James, (Estelle) foreman Erie, h 619 s Boston
Shauck Bros, proprs Galion Flouring Mills, 382 n Market
Shaul Jessie Mrs, compositor, h 241 Heidelberg

MUELLER BROS. GENTS' TAILORS AND FURNISHERS, EAST MAIN STREET. **Galion, Ohio**

Shaw Charles, (Cora) brakeman, h 501 s Boston
Shaw H L, (M L) insurance agent, h 366 Cherry, office Citizens' National Bank
Shawber Homer, (Lou) carpenter, h 518 n Market
Shea Dennis J, machinist Erie shops, h 730 e Main
Shea Emma, h 544 s Union
Shea E J, machinist, h 730 e Main
Shea John T, (Julia G) insurance and real estate agent and notary public, room 3 First Nat'l Bank, h 217 s Pierce
Shea Margaret, h 730 e Main
Shea Michael, h 730 e Main
Shearer Jasper, (Louisa) works Erie shops, h Bucyrus road
Sheehe Charles M, (Libbie) railroader, h 131 n Washington
Sheets William, (Emma) plasterer, h 359 n Market
Shelley J H, (S C) teacher, h 653 w Main
Shelley May, bookkeeper, h 653 w Main
Shepard H H, labErie shops
Sherod Cora, bookkeeper, h 609 Grove ave
Sherod Henry M, (Etta) fireman, h 609 Grove ave
Sherod Henry Jr, clerk, h 609 Grove ave
Sherer A R, lab Wagon & Gear Co
Sherer Jasper, (Charlotte) blacksmith, Bucyrus road
Sherer Rolla, (Dell) Emery Grinder, h 220 Erie
Shifler Jacob W, (Kate) farmer, h 720 Grove ave

Shirey Charles H, (Emma) machinist, h 220 s South
Shull Elmira Mrs, (wid) h 411 s Boston
Shull Forrest M, h 411 s Boston
Shultz James, works Wheel Works, h 330 Railroad
Shultz Robert, (Isabelle) lab, h 373 Heidelberg
Shultz Samuel M, (Annie) conductor Erie, h 713 e Main
Shumaker Arthur G, clerk, h 1001 s Market
Shumaker Charles B, (Rachel A) justice of peace, office 132 s Main, h 367 n Market
Shumaker Francis M, (Martha) attorney, h 456 s Union
Shumaker G E, (Mary) brakeman Erie, h 206 s Columbus
Shumaker George, (Lucretia) h 496 Grand
Shumaker Rose Mrs, (wid) h 510 John
Sibley Mary Mrs, (wid) h 645 Wine
Sickel Minnie M, domestic City Hotel
Sickles William H, (Katie) yard clerk Erie, h n Union
Sickmiller Adam J, (Lizzie) fireman, h 498 Grand
Sickmiller Albert, (Amanda) fish dealer, h 125 South
Sickmiller August H, clerk, h 412 e Main
Sickmiller Charles, lab, Bucyrus road
Sickmiller Fred, (Mary) fireman Erie, h 216 n Washington
Sickmiller Lottie, h 216 n Washington

GUY A. MACKEY, The Upholsterer. 248 SOUTH MARKET ST. GALION, O.

Sickmiller Philip, (Sophia) lab, Bucyrus road
Sickmiller William, (Clara) grocer, (Rensch & Sickmiller) h 345 n Columbus
Sickmiller W H, (Ella) machinist, h Gill
Simon Ada, teacher, h 937 e Walnut
Simon Bertha, h 937 e Walnut
Simon Edward, newspaper dealer, 326 n Columbus
Simon George, (Elizabeth) newsdealer, h 326 n Columbus
Simon George H, (Margaret) engineer, h 144 n Washington
Simon Louis, (Eunice) foreman, h 937 e Walnut
Simon Lucilla, bookkeeper, h 326 N Columbus
Simon William, tinner, h 144 n Washington
Simons Clare, clerk Briggs restaurant, h cor Main and Boston
Simpson H, clerk, h 318 s Market
Simpson Mary, h 487 Grand
Sings Willey, (Chinaman) laundry, 222 e Main
Sipe S A J, (Mary S) h 349 s Market
Sittler Anthony, (Mary M), engineer, h 313 e Main
Sittler Minnie, carriage trimmer, h 313 e Main
Sizer Charles, (Gertrude) brakeman Erie, h 815 e Main
Skilton H C, (Maggie) carpenter, h 487 Grand
Skilton Nettie, h 487 Grand
Slapp May, trimmer A Howard, h 208 Washington
Slick Lawrence S, driver American Express, h 326 s Boston

EAST SIDE SCHOOL BUILDING,
Galion, Ohio.

PROF. WM. H. CRITZER,
Musical Director, Galion Public Schools.

CITY HALL BUILDING
Galion, Ohio.

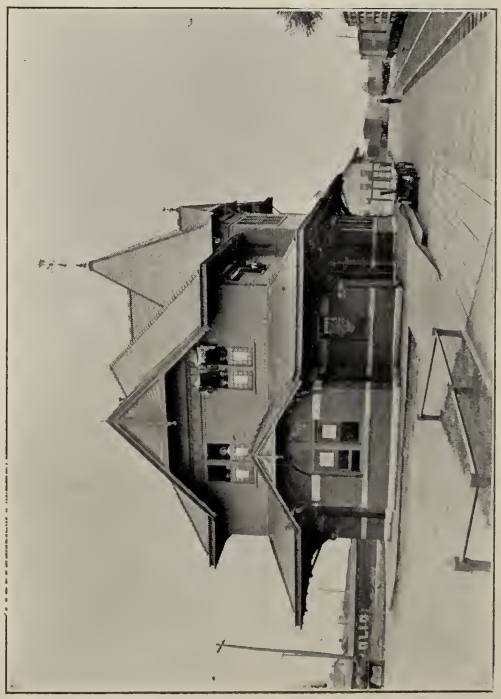

ERIE PASSENGER DEPOT,
Galion, Ohio.

Slick Thomas, (Emma C) fruit dealer, h 326 s Boston
Slick Winifred, h 326 s Boston
Sloan Elizabeth Mrs, h 528 Grove ave
Sloan Ralph, paper hanger, h 526 Grove ave
Sloan William L, (Sadie) paper hanger, h 526 Grove ave
Slough H S Mrs, (wid) h 413 Grove ave
Smith Alfred, (Mary A) stationery engineer, h 656 s Market
Smith Barbara Mrs, (wid) h 223 n Washington
Smith Charles, pastor, h 651 s Boston
Smith C D, (Etta) operator, h 856 Smith
Smith Clem, (Ella) moulder, h 246 South
Smith Clyde C, (Maud) mail clerk, h 121 Erie
Smith Christian G, (Ida) train dispatcher, h 370 Grove ave
Smith Cora, clerk, h 402 s Boston
Smith Edward, (Mary) plasterer, h Gill ave
Smith Edward, (Bertha) operator Erie h 627 s Union
Smith Edward B, (Mary) boarding house, 445 South
Smith Ernest, (Clara) moulder, h 512 Cherry
Smith Elizabeth C Mrs, (wid) h 350 Grove ave
Smith Frank A, ins agent, n w cor Public Sq, h 221 Erie
Smith Fred, (Emma) machinist, h 316 w Church
Smith Fred, machinist, h 232 n Columbus
Smith F E, (Emily) engineer, h 417 s Union

MUELLER BROS. GENTS' TAILORS AND FURNISHERS, EAST MAIN STREET. **Galion, O.**

Smith E, wheelworker, h 304 s Washington
Smith Henry, (Elizabeth) h 109 South
Smith H, carriage trimmer, h cor Boston and Grove ave
Smith Hiram E, (Hattie) president Weaver Bending Co, h 608 s Union
Smith Horace W, works Carriage Works, h 402 Boston
Smith Ira, works Wheel Works, h 453 s Union
Smith John, lineman Cent Tel Co, h end of Edward
Smith John T, machinist, h 304 s Washington
Smith L W, (Catherine) driver, h s e cor Union and Summit ave
Smith Mary, domestic, h Boston and w Atwood
Smith Mary, h 736 e Main
Smith Mrs, (wid) h 441 s Riblet
Smith Martin, engineer, h 736 e Main
Smith R, (Mary) switchman, h 480 Grant
Smith Richard, (Eliza) hack driver, h 208 w Main
Smith Roy, (Mary) brakeman, h 128 s Columbus
Smith Sarah J Mrs, (wid) h 402 Boston
Smith Stanley, painter, h 402 Boston
Smith William, works Wheel Works, 615 e Church
Smith William, barber, h 374 s Market
Smith William, (Carrie) carpenter, h w Summit ave

Smith William M, (Mary) engineer, h 453 s Union
Smythe T E, (Etta) machinist, h 327 Grove ave
Snell Jacob, works Wheel Works, bds City Hotel
Snodgrass C R, works elect railway, h 138 Clymer ave
Snodgrass Fannie, student, h 454 s Union
Snodgrass H L, (Ada) conductor, h 454 s Union
Snodgrass R S, (C) livery stable, h 138 Clymer ave
Snowberger Louis, (Louise) blacksmith, h 375 n Market
Snoutz Sangin, (Johanna) painter, h 439 s Pierce
Snyder C L, harnessmaker, h 315 n Columbus
Snyder Edward, asst civil engr Erie railroad, h 331 Cherry
Snyder F, varnisher A Howard, h Bracher blk 3d floor, e Main
Snyder F J, (Nina) grocer 108 w Main, h 337 Grove ave
Suyder G H, (Mary) machinist Erie shops, h 228 1-2 e Main
Snyder George, (Harriet) manager Broadway Milling Co, h 108 w Main
Snyder Henry, lab, h 1262 e Main
Snyder Henry A, (Delilah) blacksmith, h 512 n Market
Snyder Ida, h 1262 e Main
Snyder Isaac, (Elizabeth) painter, h 850 e Walnut
Snyder J W, labErie shops
Snyder Jacob, (Fredericka) conductor, h 331 Cherry
Snyder James, deliveryman, h 1262 e Main
Snyder John W, (Hattie) lab Erie shops, h 924 Smith

MUELLER BROS. GENTS' TAILORS AND FURNISHERS, EAST MAIN STREET. **Galion, Ohio**

Snyder L J, (Mary) furniture and undertaker, 426 n Market
Snyder L J, & Co, furniture and undertaker, 119 e Main
Snyder Maggie, waitress Central Hotel
Snyder Mary A Mrs, (wid) h 456 n Market
Snyder Mary Mrs, (wid) h 302 w Main
Snyder Nellie Mrs, (wid) h 315 n Columbus
Snyder Rebecca Mrs, (wid) h 135 s Jefferson
Snyder Simon, (Susie) teamster, h 1262 e Main
Snyder William, first engineer power house, h s Union
Snyder Wilmer, hostler Big Four, h 1262 e Main
Snyder W Henry, (Mary) machinist, h 226 1-2 e Main
Socin Traugott, (Emma) insurance agent, h Gill ave
Socin John T, (Katie) barber shop 124 e Main, h 218 Boston
Soliday Henry, (Elizabeth) machinist, h 372 Heidelberg
Sollinger G K, h 352 s Washington
Sorg Charles H, (Mary) superintendent Galion Wagon & Gear Co, cor Union and Grove ave
Sorrick Albert E, (Ida) blacksmith, h 209 n Liberty
Sotzen John J, (Margaret) barber, h Gill ave
Spiegel Henry F, (Barbara) carpenter, h 321 n Market
Spiegel William H, works Erie shops, h 321 n Market
Spittle Helen, h 381 W Atwood

Spittle James, (Alvina) coppersmith, h 385 w Atwood
Spittle Joseph, (Elizabeth) foreman Big Four round house, h 381 w Atwood
Spitzer Berson, lab, h 122 Mansfield
Spitzer Bert, machinist Erie shops
Spitzer Emma Mrs, (wid) h 122 Mansfield
Sponhauer Blanche, bookkeeper, h 232 n Liberty
Sponhauer Grace, bookkeeper, h 232 n Liberty
SPONHAUER HENRY C, (MARY) MACHINE SHOP, CHIEF OF Fire Dept, 316 e Main, h 32 n Liberty
Sponhauer William, plumber, h 232 n Liberty
Spratt Frank W, (Alice A) horseshoer, h 103 e Atwood
Spraw George, wheelmaker, h 304 s Pierce
Spraw Frank J, (Katie) fireman, h 941 s Market
Spraw William M, (Alida) stonemason, h 304 s Pierce
Spurk Nicholas, wheelworker, h 533 Grove ave
Squires Merl, (Lillian) lab, h 320 s Washington
Standard Oil Co, office s Washington
Staples Edward W, (Kate) auditor Standard Oil Co, h 128 w Main
Staples Edgar M, (Mildred) mngr Central Telephone Co, h 244 n Market

MUELLER BROS. GENTS' TAILORS AND FURNISHERS, EAST MAIN STREET. **Galion, Ohio**

Starbuck Ira, rodman Erie road, h 126 e Main
Stark Roy, (Eunice) works Big Four yards, h 303 Jefferson
Starr L E, merchant, bds Capitol House
Staub Harvey, blacksmith, h 903 Smith
Staub John, (Elizabeth) hostler Big Four, h 903 Smith
Staugh J, (Della) shipper, h 226 n Market
Staup Frank, (Anna) boilermaker, h 337 First ave
Steele John, (Adeline) switchman, h 727 e Main
Steele John A, (Lottie) night watchman, h Walker
Steele M A Mrs, h 235 w Atwood
Steele Peter N, (Hattie) brakeman, h 845 e Main
Steep Peter E, (Catherine) lab, coal yards, h 140 s Union cor Manheim
Steep Lizzie Mrs, (wid) h 217 Walnut
Steffin George W, (Lizzie) coppersmith, h 819 e Main
Stephan G W, coppersmith Erie shops
Stevenson Francis, (Lizzie) car repairer, h 523 e Main
Stewart Alonzo M, (Fannie) stock agent, h 120 s Market
Stewart Frank, (Lena) fireman electric light, h 440 n Market
Stewart Marcellus A, (Jessie) fireman Erie, h 435 w Railroad
Stewart Mrs Mary, (wid) h 376 Grove ave
Stewart William D, (Grace) towerman, h 943 s Market
Steifer Anna, artist, h 118 s Market
Steifel G L, (Bertha) groceries and provisions, 110 s Market
Steifel G L, groceries and provisions, business 113 s Market

Steifel Louisa Mrs, (wid) h 118 s Market
Stiers Tillie, domestic, h w Main
Stinehelfer Andrew, wheelworker, h 642 Grand
Stinehelfer Francis, (Ida) foreman Wheel Works, h 422 Clymer ave
Stinehelfer George, works Erie ice house, h 642 Grand
Stinehelfer John, h 642 Grand
Stinehelfer Mary Mrs, (wid) h 642 Grand
Stitzel George, (Nettie) works brewery, h 629 Grove ave
Stitzel John, driver ice wagon, h Clymer ave
Stofer Levi, flue cleaner Erie shops
Stone Frank W, (Clara) teamster, h 1145 e Main
Stone, Henry M, meat market, 616 e Main, beyond limits
Stone Jesse, porter Capitol House
Story Sarah Mrs, (wid) h 413 w Atwood cor Orange
Stout Frank, (Jennie B), wall paper, books 128 e Main, h 338 n Columbus
Stover Clara, laundress, h 338 Railroad
Strickfus Joseph, baker, h 236 e Main
Strippy Charles W, boiler shop, h 433 South
Strippy David, (Lucinda C) carpenter, h 433 South
Strippy Emory, agent, h 433 South

MUELLER BROS. GENTS' TAILORS AND FURNISHERS, EAST MAIN STREET. **Galion, Ohio**

Strippy Maud M, dressmaker, h 433 South
Strippy Owen M, (Anna E) barber, h 433 South
Struble Abram, (Dora) lab, h 144 s Pierce
Struthers A B Rev, (J B) h 731 w Main
Struthers Allen B Jr, coal dealer, h 731 w Main
Struthers Coal Co, (A B & D H) s Market
Struthers Dwight H, coal dealer, h 731 w Main
Struthers Nina L, h 731 w Main
Struthers T M, h 731 w Main
Struthers Twila, clerk coal office, h s Market
Stump Emanuel, driver fire department, h 350 Cherry
Stump Harry, (Belle) brakeman Erie, h 350 Cherry
Stump John, city street commissioner, h 350 Cherry
Stump Levi, brakeman Erie, h 129 s Pierce
Sturgis Edward, (Abbie) boilermaker, h 308 s Columbus
Sturid Mrs, (wid) h 448 Kroft
Swab A E, (E R) engineer, h 924 e Main
Swab Wesley, (Dora) works Big Four, h 620 w Main
Swaney Filmore A, (Hattie) works Erie transfer, h 139 Clymer ave
Swaney H A, (Nellie) fireman, h 343 s Market
Swaney Herbert W, American Hotel, h 318 s Market
Swaney Sherman, (Jennie) machinist, h 220 s Riblet
Swaney Kate, (Swaney Sisters) h 318 s Market

Swaney Mary, (Swaney Sisters) h 318 s Market
Swaney Sisters, proprs American House, 318 s Market
Sweeney Daniel, (Mamie) conductor, h Sherman ave
Sweeney Mary, h 527 s Pierce
Sweeney Miles, (Anna) saloon, h 325 e Main
Swartz W O, (Millie) teamster, h n Union
Swift & Co, meats wholesale, 132 Riblet
Switzer Anna, domestic, h 422 w Main
Sullivan Martin W, (Mary) mngr West Union, h 712 e Main
Sullivan Henry, (Teresa) engineer, h 144 s East
Sullivan Daniel J, sand dryer Erie shops, h 446 s Riblet
Sullivan Daniel, (Julia), works sand house, h 466 s Riblet
Summerside John C. (Jennie) brakeman Erie, h Railroad ave
Summerside Lucile, student, h Railroad ave
Sunkle Andrew, (Ann) brakeman, h 506 Cherry
Sunkle George, brakeman, bds American Hotel
Surman Henry, h 440 s Boston
Sutler Henry G Rev, (Mamie) pastor, h 132 Church
Sutton E E, (Lizzie A) dispatcher Erie, h 391 w Atwood
Sutton Joe, ice house Erie, h 738 Charles
Sutton John, (Mary) lab Erie, h 728 Charles

T

Taber Delling, carpenter, h 659 Grove ave
Taber D W, farmer, h 657 Grove ave
Talbott J B, (Ruth) tank keeper Erie, h 228 s Union
Talbott John M, (Eva) lawyer, Hackedorn blk s Market, h 334 Grove
Tamblyn Carl, works at Howard's, h 516 s Boston
Tamblyn Ralph, painter, h 516 s Boston
Tamblyn Susan Mrs, (wid) h 516 s Boston
Taylor M E, inspector Cent Tel Co, h 717 e Church
Taylor Orlando W, (Jennie) brakeman Erie, h 1009 e Main
Taylor R C, (Rebecca) janitor, h 717 e Church
Taylor William B, (Gertrude) brakeman Erie, h 111 s Pierce
Taylor William S, (R M) conductor, h 502 n Columbus
Teal Jesse, lineman Cent Tel Co, bds Galion House
Thayer C A, (Mary) carpenter, h 644 Grove ave
Thayer Gussie, h 644 Grove ave
Thayer Waldemar, butcher, h 644 Grove ave
Thayer Wallace, clerk, h 644 Grove ave
Thoman Ivan, sodding, h 373 First ave
Thoman J P, (Elizabeth) lab, h 373 First ave
Thomas George, clerk, h 118 w Church
Thomas J B Mrs, h 123 s Riblet
Thomas Mirah Mrs, (wid) h 127 n Pierce
Thomas P C, (Mary) mngr O R Cox & Co, h 118 w Church

Thomas William, (Myrtle) carriage painter, h 352 n Market
Thomas William, painter, h s Market
Thompson George M, (Charlotte H) commercial traveler, h 518 n Columbus
Thompson William S, (Emma) meat market 506 e Main, h 518 e Main
Thomn Ernest, (Elizabeth) lab, h 537 First ave
Timson George, (Cora) works Erie, h 520 s Boston
Tinsley Rosa, trimmer, h 325 Grant
Tobias J H, (Lizzie B) photographer, h 230 e Main
Tobin J J, dispatcher Erie Depot
Todd H W, M D, (Lee Long) office 409 e Main, h 411 e Main
Todhunter W H, (Ada) operator Erie, h 126 n Market
Topping A, trimmer A Howard, h 329 w Church
Topping May, retoucher, h 329 w Church
Topping William S, (Isabelle) night policeman, h 329 w Church
Toomey Freeland, (Carrie) painter, h 325 Cherry
Toomey Walter, clerk, h 325 Cherry
Townsend Samuel L, (Almira) switchman, h 720 e Main
Townsend Wm, (Ida) engineer, h 1123 e Main
Tracht Charles, (S A) milliner, h 337 n Market
Tracht F, (Cora) engineer, h 442 s Union

MUELLER BROS. GENTS' TAILORS AND FURNISHERS, EAST MAIN STREET. **Galion, Ohio**

Tracht E R, machinist, h 219 Grant
Tracht Frank, (Katherine) teamster, h 313 Heidelberg
Tracht H J, (Mary S) harness shop, n e cor Main and Columbus
Tracht J M, (Ina) teacher, n Union
Tracht R C, (Myrtle) attorney, h n Market near Summit ave
Tracht Roy, (Bertha) printer, h 339 n Market
Tracy Julia, h 413 w Atwood
Trapp John, (Margaret) conductor, h 229 n Liberty
Traul Arthur, h 424 Grove ave
Traul F M, (Susan) brakeman Erie, h 424 Grand
Traul Minnie, h 424 Grand
Treisch Elmer, (May) saw mill, h 905 e Main
Treisch Samuel, (Lydia) machinist, h 120 e Mansfield
Trodt William, car repairer, h 227 s South
Trostel Bertha, Capitol House, 332 Fairview ave
Trostel C W, butcher, 320-322 e Main
Trostel George, cigarmaker 123 s Market, h 135 s Columbus
Troutman Adam, (Jennie) car inspector, h 303 Grant
Troutman Jacob, (Sarah) hostler, h 45 Hesse
Trumpler Henry, (Ida) galvanizer, h Sherman and Fairview ave

Tucker John M, (Alice G) dry goods Hackedorn blk, h 118 w Main
Turnbull John, lab Erie shops
Tynan Frank, works Wheel Works, h 935 e Walnut
Tynan P H, machinist Erie shops, h 935 e Walnut
Tynan Richard, (Annie) blacksmith, h 935 e Walnut

U

Uhler L G, (E I) brakeman Erie, h 247 s Columbus
Ullom Belle Mrs, h 233 s Columbus
Ullom James, painter, h 324 s Market
Ulrich Conrad, machinist, h 526 e Main
Umbarger F M, (Sadie) conductor, h 440 Grand
Unckrick Edna, student, h 219 Church
Unckrick Fred, (Minnie) supt Wheel Works, h 218 Church
Underwagner Frank, lab Erie shops, bds 409 s South
Underwagner Joseph, (Kate) wheelmaker, h 734 e Charles
Urich William, (Louisa A) barber 546 e Main, h 134 Pierce

V

Valentine Ella Mrs, (wid) h 131 n Liberty
Valvery Dennis, (Ellen) lab, h 202 s Riblet
Van Horn Q, (Elizabeth) h 142 Warren
Van Meter Anna Bell Mrs, (wid) h 401 Grove ave
Van Meter J S, (Flora) dentist 138 s Market, h 410 Grove ave
Van Nostron A F, (Alice) brakeman, h 409 s Boston
Varnes Andrew, lab, Gill ave
Varnes Levi, (Lizzie) works Wheel Works, h Gill ave
Varnes Lucinda Mrs, (wid) h Gill ave
Vickars Jane, h 120 Grant
Vogel William, blacksmith, h 114 s Market
Vogel Frank, (Maggie) car inspector, h 327 s East
Vogel F H, car repairer freight yards Erie, h 327 s East
Volk Harry, barber, h 124 s Pierce
Volk John Jr, (Ida) painter, h 264 n Union
Volk Jacob H, (Elizabeth) boilermaker, h n Liberty
Volk Samuel, clerk, h 322 s Market
Volk Verna, clerk, h 124 s Pierce
Volk William, (Hattie) painter and paper hanger, h 124 s Pierce

W

Wagner S, (Alice) dentist cor n Market and Public Sq, h 452 w Main
Wagner Valentine, (May) works Erie round house, h 242 South

Waldman A F, (Ella) wheelworker, h 212 s Liberty
Waldman Mrs C, (wid) h 232 s Liberty
Waldman Henry, mngr Waldman Livery Co, h s w cor s Liberty and Walnut
WALDMAN LIVERY COMPANY, 104 W MAIN
Waldman Lee, carriage trimmer, h 202 s Liberty
Walker J B, (Ellen) merchant, h 239 e Main
Walker J F, (Elizabeth) engineer Erie, h 340 Boston
Walker E, brakeman, bds American Hotel
Wallace Charles, barber, h 242 Main
Wallace John, trimmer A Howard, h e Church
Wallace J B, (Lena) train dispatcher, h 209 n Columbus
Walters Lena Miss, h 210 s Pierce
Walthouse James B, clerk, h 630 e Main
Walrath Edward, engineer pumping station, h 123 s Riblet
Walrath John, fireman, h 123 s Riblet
Walrath O M, engineer, h 123 s Riblet
Walrath T D, brakeman, h 123 s Riblet
Wanamaker & Brown, clothing, 106 w Main
Ward Byron, (Ollie) fireman, h 229 Heidelberg
Ward J L, (Bertie) steam shovel engineer, h 942 e Main
Warden Alonzo, (Melissa) plasterer, cor Gill and Summit aves

MUELLER BROS. GENTS' TAILORS AND FURNISHERS, EAST MAIN STREET. **GALION, O.**

Warden C H, lab Erie shops
Warden D C, (Samantha) st car conductor, h 338 n Columbus
Warden James, (Laura) lab Erie, h 65 Hesse
Warden Ross, (Belle) lab, h Paynes ave
Warden H A, (Josephine) professor, h 626 w Main
Warden Henry, (Clementine) farmer, h s Market
Warren C D, (Elvira) h 202 Boston
Warren P P, (Emma) car inspector, h Erie
Washington Peter, steam shovel, bds American Hotel
Washner Frank, railroader, h 509 s Boston
Washner Ferdinand H, (Alice) fireman, h 333 n Columbus
Washner John A, fireman, h 803 e Main
Washner Mary Mrs, (wid) h 803 e Main
Waterbeck Daniel, (Mary) boilermaker, h 623 s Market
Waterbeck Daniel, boilermaker, bds Wurtemberg
Waters J N, lab Erie shops
Weaver August, (Maggie) grocer, South
Weaver Bending Co The, 145 Heidelberg
Weaver Homer J, lab, Heidelberg
Weaver Peter, (Ella) driver fire dept, h 624 South
Weber Claude, (Minnie) trimmer, h s e cor Main and Boston
Weber Gus H, tailor, h 150 s Boston
Weber Harry H, operator Big Four, h 150 s Boston
Weber Lloyd, clerk, h 821 Edward

Weber Leonard, (Lucinda) works Erie, h 129 First ave
Weber Martin, wheelworker, bds City Hotel
Weber Peter W, (Rachel A) merchant tailor 1002 e Main, h same
Weber S J, (Dora) yardmaster, h 821 Edwards
Weber William R, (Hannah) tailor, h 150 s Boston
Webster Margaret Mrs, (wid) h 508 s Boston
Webster Robert, (Anna) works Erie yards, h 508 s Boston
Weddell George, operator, h 724 South
Weddell Grant, (Alice) works Erie, h 525 s Pierce
Weddell Tracy Mrs, boarding house, h 724 South
Weddell C G, lab Erie shops
Weedman Bertha, h 441 Grand
Weedman Charles, (Sophia) brakeman, h 441 Grand
Weedman George, (Leah) railroader, h 530 s Union
Weedman William, (Mary) conductor Erie, h 441 Grand
Weick Philip, (Norah) tailor, h 490 Grand
Weikert Emma, seamstress, h 129 s Boston
Weikert Lena, seamstress, h 129 s Boston
Weil David, (Sarah) h 230 Walker
Weiler Craig, (Edith) brakeman, h 915 e Main

MUELLER BROS., GENTS' TAILORS AND FURNISHERS, EAST MAIN STREET, **Galion, O.**

Weiler George M, lab Erie shops, h 112 Mansfield
Weiler Jacob, (Susan) h 118 Boston
Weiner John, (Maggie) machinist, h 338 Flannery
Weiser Jacob, (Freda) painter, h 224 Wurtemberg
Weisenigger George, (Louisa) car repairer, h 412 n South
Weller Emma, h 538 e Main
Weller Henry, (Christina) machinist, h 538 e Main
Weller Ursula, h 538 e Main
Weller Zena, machinist, h 538 e Main
Welling Frank J, (Susan) engineer, h 324 Grove ave
Wells, Fargo & Co Express, Erie freight depot
Welsch Albert, plasterer, h 517 s Boston
Welsch Andrew, (Margaret) h 517 s Boston
Welsch Julius, (Lillie) h 517 s Boston
Welsch John, lab, h 241 s Columbus
Welsch Timothy, car inspector, h 249 s Pierce
Welsch William, lab, h 517 s Boston
Wemple Georgie, clerk, h cor Atwood and Boston
Wemple Jay D, (Maggie) engineer Erie, h cor Atwood and Boston
Wemple Nellie, music teacher, h cor Atwood and Boston
Wentz Frank, boilermaker, h 353 s Union
Werick Jacob A, (Ida) carpenter, h 226 First ave
Wernle Charles, (Louisa) works freight house, h 655 s Market
Wertz Adam, (Mary) constable, h 127 n Market

Western Union Telegraph Co, Big Four Depot
Weston Grace, h 455 w Main cor Orange
Weston Frank A, (Laura) engineer Erie, h 455 w main cor Orange
Wetz Charles W, (Jennie) foreman, h Fairview ave
Whalen Edna, laundress, h 417 e Main
Whalen Gertrude, laundress, h 417 e Main
Whalen John P, (Nellie) laundry, 318 e Main, h 236 n Liberty
Whalen Maude, works millinery, h 417 e Main
Whalen Nettie, laundry, h 417 e Main
Whalen Richard, (Mary) boilermaker, h 417 e Main
Whalen Richard, flue setter Erie shops, bds 309 s South
Whalen Roy, laundryman, h 417 e Main
Whetro William, (Kate) conductor, h 577 s Boston
White Francis, (colored) pastry cook Capitol House
White C H, (Gertrude) baggage and express agent, h 377 n Market
White John, (Rose) engineer, h 887 e Walnut
Whiteamire W M, (Ollie) brakeman, h 317 Grove ave
Wiggs William R, (Elizabeth) well driller, h 616 Cherry
Wike W F, (Barbara) lab, h Wurtemberg
Wild Andrew, (Serephina) h 304 w Church

MUELLER BROS., GENT'S TAILORS AND FURNISHERS EAST MAIN STREET Galion, O.

Wild Carrie, telephone operator, h 304 w Church
Wild Henry, cigarmaker, h 304 w Church
Wild Rosa, dressmaker, h 304 w Church
Wildenthaler Andrew, liveryman, h 124 n Washington
Wildenthaler Cledus, works spoke factory, h 622 e Main
Wildenthaler Clemens, works spoke factory, 622 e Main
Wildenthaler John, (Bertha) wheel rimmer, h 214 s Pierce
Wildenthaler Joseph, liveryman, h 124 n Washington
Wildenthaler Joseph, (Mary) h 711 e Main
Wildenthaler Leopold, (Kate) works spoke factory, h 622 e Main
Wiler Elizabeth, dress maker, h 112 Mansfield
Wiler George, (Elizabeth) lab, h 112 Mansfield
Wiler T D, (Laura) switchman, h 338 Railroad
Wiley James, (May) brakeman, h 441 Grand
Willhauer Peter, (Katherine) lab, h 303 Flannery
Williams Ida, trimmer A Howard, h 519 n Market
Williams J F, (Emma) blacksmith, h 1240 e Main
Wilson Alice, compositor, h 891 e Main
Wilson C D, (Annette) office clerk Erie, h 135 Walnut
Wilson George (Anna) machinist, h 891 e Main
Wilson James B, (Emma) brakeman Erie, h 309 s Columbus
Wilson James, (Ora N) lab Erie, h 641 Church
Wilson Jane, h 308 Paynes ave

Wilson Mabel, stenographer, h 251 s Columbus
Wilson Mark W, (Pearl) fireman, h 249 Flannery
Wilson Thomas R, (Clella) engineer Erie, h 280 Orange
Wilt Charles, (Anna) works Erie shops, h 433 n Market
Wimmie Elias, (Elizabeth) carpenter, h 106 w Main
Wimmie Elizabeth, cook Central Hotel, h 106 w Main
Wimmie George, h 414 s Boston
Wimmie Mary E Mrs, (wid) h 122 n Liberty
Wimmie Ruth Anna, teacher, h 122 n Liberty
Wimmie W A, office clerk, h 122 n Liberty
Winans Clara J Mrs, (wid) h 300 Gill ave
Winans Clarence, teacher, h 300 Gill ave
Winans F Marion, letter carrier, h 300 Gill ave
Winans Isaac N, (Hattie) train dispatcher, h 272 Orange
Windolf Jacob, (Kate) lab Erie shops, h 629 Grove ave
Winterdaler D, lab, h e Walnut
Winter John Rev, (Elizabeth) h 503 s Boston
Winter Emma, clerk, h 503 s Boston
Winters S G, confectionery, cor s Market and Atwood
Wirth Irvin, foreman Wheel Works, h 145 s Riblet
Wirth John, (Carrie) tailor, 145 s Riblet
Wise C D, (Kate) switchman, h 542 s Boston
Wisler Bros, grocers and saloon, 747 e Main

MUELLER BROS. GENTS' TAILORS AND FURNISHERS, EAST MAIN STREET. **Galion, Ohio**

Wisler Edward R, (Mary) grocer, h 702 e Main
Wisler Emma, h 210 n Liberty
Wisler Henry, clerk, h 210 n Liberty
Wisler H J, (Lena) grocer, h 743 e Main
Wisler Katie, h 210 n Liberty
Wisler Mary, h 210 n Liberty
Wisler Oliver, clerk, h 745 e Main
Wisler Sophia, h 210 n Liberty
Wisterman Frank S, (Euric) dry goods 109-11 e Main, h 238 n Market
Wisterman James, (Gussie) dry goods, h 376 Grove ave
Wisterman John G, (Annie) clerk, h 338 w Atwood
Wisterman William E, (Mary) furniture and undertaker, h n Union
Wolf Charles, (Ida) brakeman, h 119 Manheim
Wolfe Marion J, (Ida) brakeman, h 306 s South
Wollam H M, carpenter, h 216 n Liberty
Woodard George, fireman Big Four, h 226 s Liberty
Woodward John, (Mary) letter carrier, h 610 w Main
Woolley Eliza A Mrs, (wid) teacher, h 128 w Main
Worcester Charles D, (Lydia A) woodworker, h 647 Grove ave
Worcester J, clerk, h 647 Grove ave
Worcester Vernon, clerk, h 647 Grove ave

Worden Bert, (Elma) machinist, h 613 e Main
Worden James, lab Erie
Wright Charles, cigarmaker, bds City Hotel
Wurts George, trimmer Galion Buggy Co, h 28 John
Wurts Hattie Mrs, (wid) h 28 John
Wurts Rose, trimmer Galion Buggy Co, h 28 John
Wyant Charles H, painter, h 308 Gill ave
Wyant Harding, painter, h 308 Gill ave
Wyant L Frances Mrs, (wid) h 308 Gill ave
Wycuff Mary J Mrs, (wid) h 100 Mansfield
Wyrick John, (Katherine) carpenter, h 862 e Walnut
Wyrick William, carpenter, h 862 e Walnut

Y

Yeager Christ, sawyer, h State road
Yeazell C V, (Mamie) telegraph operator, h 217 Atwood
Yeazell James, h 217 Atwood
Yeider John, lab, h Paynes ave
Yeitter John, works Erie shops
Yiutter Christ, (Louise) stone mason, h 894 Smith
Yochem Andrew, Louise) works Wheel Works, h 945 e Main
Yochem Daniel, (Clementine) h 341 Grant
Yochem Edward, dry goods, h 400 w Main
Yochem Henry, Emma) blacksmith, h 333 n Market

MUELLER BROS., GENT'S TAILORS AND FURNISHERS EAST MAIN STREET Galion, O.

Yochem Joseph A, (Elizabeth) wines, liquors and cigars 225 e Main, h same
Yochem Jacob, (Mary E) dry goods 135 e Main, h 400 w Main
Yochem J, dry goods, notions and carpets, 135 e Main
Yochem Joseph A, liquors 225 e Main, h same
Yochem Mamie, clerk, h 400 w Main
Yochem Melina, clerk, h 400 w Main
Yochem Peter, (Catherine) h 526 e Main
York Leonard H, (Martha) farmer, h 432 s Union
Young Charles, driver, h s Columbus
Young Belle, artist, h 453 Grand
Young Jacob, (Elizabeth) carpenter, h 322 Wurtemberg
Young John, (Lucy) machinist, h 306 Gill ave
Young John W, (Emma) propr handle factory, h 453 Grand
Young W, works handle factory, h 453 Grand

Z

Zeigler Elias, (May) flagman, h 124 n Warren
Zeigler Frank, (Amelia) engineer, h 366 n Market
Zeigler Leon G, (Emma C) brakeman, h 526 e Main

Zeigler Lulu, dressmaker, h 366 n Market
Zeigner Albert, butcher, s Liberty
Zeitler Charles, clerk, h e Main
Zeller Barbara Mrs, (wid) h s Boston, limits
Zeller Christina Mrs, (wid) h Sherman ave
Zeller Frank, (Annie) works Erie shops, h Sherman ave
Zeller J E, lab, h s Boston, near limits
Zellers C, butcher, h e Main
Zellers Herman, gasman, h Charles
Zerbach George, (Cora) brakeman, h 143 Erie
Zerbe Thomas, lab, h 233 s Columbus
Zimmerman Anna, h 339 w Main
Zimmerman Daniel E, (Wm Zimmerman & Son) h 413 w Main
Zimmerman Edward, (Amanda) shoe dealer, h 413 w Main
Zimmerman Henry, (May) railroader, h 415 w Railroad ave
Zimmerman J A, (Anna M) h 524 n Columbus

Insure in the Western & Southern Life Insurance Co.
Citizens National Bank Bldg, H. L. SHAW, Ass't Supt. GALION, O

Zimmerman J S, (Eliza) h 339 w Main
Zimmerman Jacob C, (Miransa) baggagemaster, h 320 e Paynes

ZIMMERMAN & EISE, HARDWARE, STOVES AND PLUMBING, 218 e Main

Zimmerman John, h 451 w Railroad ave
Zimmerman John H, (Zimmerman & Eise) hardware, h 524 n Columbus
Zimmerman Minnie, dressmaker, h 524 n Columbus
Zimmerman William & Son, boots and shoes, h 113 w Main
Zimmerman William, (Sarah) shoe dealer, (Wm Z & Son) h 349 w Main
Zinsmayer Dominick, deliveryman, h 214 n Liberty
Zinsmayer Robert, (Margaret) machinist, h 214 n Liberty
Zinsmayer Tillie, h 214 n Liberty
Zinsmayer Virginia, clerk, 214 n Liberty
Zipf William, (Lydia) ice house, h Heidelberg
Zuber Barbara, h 403 n Market
Zuber Jacob, (Mary) works Big Four, h 704 Clymer ave
Zuber William, wheelworker, h 704 Clymer ave

Galion Business Directory.

ATTORNEYS

Coulter & Tracht, n w cor Public Sq
Barker L C, Bracher blk
Castle D O, abstractor of titles, room 3 First National Bank bldg
Geer W J, Citizens National Bank bldg
Johnston & Lewis, Poister blk, Public Sq
Meuser J G, Odd Fellows bldg, e Main
Talbot J M, Hackedon blk, s Market

BAKERIES.

Artman John S, (Star Bakery) s Market
Bruck P, prop (Ohio Bakery) 124 s Liberty
Geisel C J, 236 e Main
Myers F L, (Model Bakery) 108 e Main
Schneider August, 343 e Main

BANKS.

Citizens' National Bank, s side Public Sq
First National Bank, n w cor Public Sq
Galion National Bank, cor Square and e Main

BARBER SHOPS.

Berry J C, 135 s Market
Bates W S, s Boston
Brown & Boehm, 105 s Market
Helfrich John, 354 s Market
Seibold Fred, 242 e Main
Schaefer John J, 232 e Main
Senn Henry, 374 s Market
Socin John T, 122 1-2 e Main

BILLIARD HALL.

Haflich Charles E, 117 s Market

BLACKSMITHS.

Boyer John J, rear McClain's drug store, 114 w Main
Spratt F W, e Atwood

BOOKS AND STATIONERY.

Bodley W A, s e cor Public Sq
Reisinger L K, 138 s Market
Stout F, 128 e Main

BOOTS AND SHOES.

Ernst Bros, 308 e Main
Fabian Philip, 217 e Main
Green Bros, Long blk, 107 e Main
Helfrich Philip, 129 s Market

Helfrich W, 110 s Market
Petty & Starr, 129 e Main
Zimmerman William & Son, 113 w Main

BUILDING AND LOAN.

Home Building, Loan and Savings Co, office First National Bank
Galion Building and Loan Co, office over Citizens' National Bank

BOWLING ALLEY.

Becker E C, 122 e Main

BUSINESS COLLEGE.

Galion Business College, W J Carleton mgr, n w cor Public Sq

CARRIAGE, BUGGY AND WAGON MANUFACTURERS.

Biebighaeuser A, cor Main and Union
Schupp J J prop, (Central Ohio Buggy Co) 325 e Main
Flickinger E, (Flickinger Wheel Co) e Main
Howard A, prop Galion Buggy Co, n Union
Galion Wagon and Gear Co, Primrose
Howard Carriage Works, 118 South Market

Insure in the WESTERN & SOUTHERN LIFE INSURANCE CO.,
H. L. Shaw, Ass't Supt. Citizens' Nat'l Bank Bldg., Galion, Ohio

BUS LINE.

Lundy G S, office rear Central Hotel

CIGAR MANUFACTURERS.

Amann A J, 213 e Main
Liller Louis, 119 s Market
Poister W C, 133 s Market
Trostle George, 123 s Market

CIGARS AND TOBACCO DEALERS.

Helscher W C, 145 East
Napoli Albert, 131 e Main
Nave John G, 927 e Main
Reister L, 127 e Main

GENTS' FURNISHERS AND CLOTHIERS.

Fox C E, 108 s Market
Geiger R, 117 e Main
Globe Clothing House, cor Columbus and Main
Mueller Bros, 112 e Main
Petri J H, 113 e Main
Reese S M & Co, 127 e Main
Wanamaker & Brown, 106 w Main
Schaffner Henry & Co, 113 e Main

COAL, WOOD AND ICE DEALERS.

Bryan, Morgan & Co, s Market
Evans C H, s Washington
Hurley P, s Liberty
Struthers Coal Co, (A B & D H) s Market

CONFECTIONERS.

Barrett Mrs M A, 233 e Main
English John, n w cor Public Sq
Marston Bros, n e cor Public Sq
Morris Candy Kitchen, (Mrs J B Morris) 110 e Main
Winters S G, cor s Market and Atwood
Napoli Albert, 131 e Main

DENTISTS.

Austin A B, e 132 s Market
Cleland H W, Mackey blk, 113 s Market
McGaughy F C, n e cor Square
Van Meter J S, 138 s Market
Wagner S, cor n Market and Public Sq

DRESSMAKERS.

Burk J, 308 s Market
Carlin A & D, 522 e Main
Fabian E & K, 233 e Main
Gerhart E, 930 Smith
Gugler C, 220 Railroad
Hathaway M J, 554 s Boston
Motsch Mrs Kate, 200 e Main
Riester A, 411 e Main
Schaefer J, 511 e Main
Schaffer K, 134 w Atwood
Wiler Elizabeth, 112 Mansfield

DRUGGISTS.

Block W F L, 601 s Union
Fink Samuel, 627 e Main
Hackedorn Drug Store, s side Public Sq, Hackedorn blk
Hartman Herman, 207 e Main
Kochenderfer J H, 209 e Main
Liggett L M, 102 e Main
McLain M H, 114 w Main
Reisinger L K, 138 s Market
Seemann E M & Co, 106 e Main

DRY GOODS.

Block W F L, 601 s Union
Gugler & Davis, 214 e Main
Herskowitz J, 215-223 e Main
Klopp L, 104 e Main

Tucker J M & Co, Hackedorn blk s side Public Sq
Wisterman F S & Co, 11 e Main
Yochem J, 135 e Main

ELECTRIC LINE.

Ohio Central Traction Co, office and power house w Main, W E Haycox gen mgr

EXPRESS COMPANIES.

American Express, Big Four depot
Wells, Fargo & Co, Erie Freight depot

FELLOES, SPOKES, ETC.

Weaver Bending Co, 145 Heidelberg

FLORISTS.

Fisher W F, 899 s Market
Monroe E, 431 s Union
Rensch J W, Main beyond limits

FLOUR MILLS.

Broadway Milling Co, s Washington
Shauck Bros, 382 n Market

INSURE In the Western & Southern Life Insurance Co., H. L. Shaw, Ass't Supt. Citizens National Bank Building **Galion, O**

FLOUR AND FEED.

Block W F L, 601 s Union
Kieffer L M, 324 s Market

FOUNDRY.

Homer R J Foundry Co, 228 s Washington

FURNITURE AND UNDERTAKERS.

Herbold Philip, 201-205 w Main
Mackey Guy, (Upholsterer) 248 s Market
Poister & Boehm, 245 e Main
Snyder L J & Co, 119 e Main

GAS COMPANY.

Galion Gas Light Company, Hackedorn blk, s side Public Sq

WHOLESALE GROCERS.

Riester The C Co, 243 e Main

GROCERS.

Albrecht C, Parson
Amann Frederic, (grocery and saloon) 322 s Market
Baumgartner Simon J, 382 s Market
Block W F L, 601 s Union
Crissinger C J, 328 n Market
Davis T C, 115 w Main

Dennig M, 132 s Market
Derr J W & Sons, 123 s Market
Echstine & Son, 226 e Main
Evans & Kurrley, 401 Boston
Firstenberger, J D, 240 e Main
Herndon & Nye, n w cor Public Sq
Hogan J F, 647 e Main
Jolliff I, 241 e Main
Kreiter & Schaefer, 225 s Market
Kretz & Geister, 201 e Main
McCalla J W, 1010 e Main
Rayl E P, 630 e Main
Rensch & Sickmiller, 203 s Market
Snyder F J, 108 w Main
Steifel G L, 113 s Market
Wisler Bros, 747 e Main

HARDWARE.

Burgert & Banister, 3 & 5 Public Sq
Cox O R & Co, (wholesale and retail) 111 w Main
Dietrich & O'Neill, 202 e Main
Harris Hugh, 107 w Main
Resch Bros & Casey, 123 e Main
Zimmerman & Eise, 218 e Main

Insure In the Western & Southern Life Ins. Co., H. L. Shaw, Ass't Supt. Citizens National Bank Building. **Galion, O.**

HARNESS, SADDLERY AND TRUNKS.

Bessinger W H, 121 s Market
Kuhn F & Son, 217 s Market
Tracht H J, 138 e Main

HOTELS.

American Hotel, (Swaney Sisters props) 318 s Market
Capitol House, (William Bland prop) 340 e Main
Central Hotel, (C A Morgan and C D Morgan, M D, proprs) s w cor Public Sq
City Hotel, (M F Brown & Co) 132-134 e Main
Hotel Galion, (I J Merrick, prop) 505 s Market

INSURANCE.

Bachelder & Metheany, Hackedorn blk
Castle & Moe, rm 3 First National Bank bldg
Monnett J G, Union Central Life Ins gen agt, 113 1-2 e Main
Shea John T, rm 3 First National Bank bldg
Smith F A, n w cor Public Sq
Shaw H L, Life Ins, Citizens' National Bank bldg

JEWELERS.

Davis Bros, 105 e Main
Friese Bros, 246 e Main
Kesselmeier & Bechtol, 115 e Main

LAUNDRIES.

Galion Steam Laundry Co, 384 s Market
Whalen J P, 318 e Main
Sings Willey, 222 e Main

LIVERY AND FEED STABLES.

Hershey & Riblet, 115 Liberty
Morrison D, 124 Atwood
Rettig P H, 11 e Atwood
Waldman H, 104 w Main

MACHINISTS.

Galion Drop Forge & Specialty Works, 117 s Market

MARBLE AND GRANITE.

Longstreth T W, 134 w Main

MEATS—WHOLESALE.

Swift & Co, 132 Riblet

INSURE In the Western & Southern Life Ins. Co., H. L. Shaw, Ass't Supt. Citizens' National Bank Building. **Galion, O.**

MEAT MARKETS.

Biebighauser H, 320-322 e Main
Dise William, 237 e Main
Dukeman J W, 112 s Market
Hess Bros, 229 s Market
Hess Bros, (branch market) 125 Parson
Lemon H, 354 n Market
Morgan L E, e Main
Stone H M, 616 e Main
Thompson W S, 506 e Main

MERCHANT TAILORS.

Fox C E, 108 South Market
Kissane R P, n e cor Public Sq
Mueller Bros, 112 e Main

MUSIC STORE AND SEWING MACHINES.

Ackerman H, 130 e Main

NEWS DEPOTS.

Central News Co, 216 e Main

NEWSPAPERS.

Galion Daily Leader, C F Eise mngr, n w cor Public Sq
Galion Sun Review, C F Eise mngr, n w cor Public Sq
Evening Inquirer, Matthias & Matthias proprs, 206 e Main

NOTARIES PUBLIC.

Barker L C, Bracher blk
Geer W J, over Galion National Bank

OIL.

Standard Oil Co, s Washington

PHOTOGRAPHERS.

Johnson E S, 108 e Main
Marsh C Burr, n w cor Public Sq
Tobias J H, 230 e Main

PHYSICIANS.

Black R R, cor Atwood and s Market
Brown T L, 207 w Main
Mannhart F, 316 w Main
Marsh G C, 209 s Market
Morgan C D, 120 s Market
Ridgway N B, 226 w Main
Todd H W, 409 e Main

PLUMBING.

Hess William, 250 s Market
Sponhauer H C, 316 e Main

INSURE In the Western & Southern Life Ins. Co., H. L. Shaw, Ass't Supt. Citizens' National Bank Building. **Galion, O.**

RESTAURANTS.

Bittner J J, 129 w Main
Big Four Restaurant, Charles Schnauz propr, 405 e Main
Briggs C H, 227 e Main
Erie Restaurant, I J Jackson propr, 309 South
Mathias H, (Cafe) e Main
Morgan's Cafe, s e cor Public Sq
Orr C V, 112-114 s Market
Porter M E Mrs, 314 e Main

SALOONS.

Big Four House, e Main
Bollerer Jacob, 510 s Market
Bittner C S, 303 South
Faber W A, (The Chief) 107 s Market
Boehm Max, (Cottage) 375 s Market
Doll J George, 231 e Main
Faber Albert, 121 South
Foltz Charles, cor s Market and Erie R R
Helmuth W H, (The Corner) 244-246 e Main
Mahler Fred, 112 w Main

Morckel Tobias, 205 e Main
McKean Sam, 127 s Market
Lersch John, 114 e Main
Sweeney Miles, ("The Shamrock") 325 e Main
Wisler Bros, 745 e Main
Yochem Joseph A, 225 e Main

SHOE MAKERS AND REPAIRERS.

Paul James, 143 n Union
Pfeifer Charles, 232 1-2 e Main
Schmidt Philip, 106 w Main

TELEGRAPH COMPANY.

Western Union Telegraph Co, Big Four Depot

TELEPHONE COMPANY.

Central Union Telephone Co., M E Staples mngr, Hackedorn

VARIETY STORES.

Poister Theo, 224 e Main
Curtiss G W & M A, (N Y Racket Store) cor Main and Columbus.
Walker J B, 239 e Main

VETERINARY SURGEONS.

Knoble L L, 136 s Market
Miller T L, 104 w Main

WATER COMPANY.

Galion Water WorksCo, H Coit supt, s w cor Public Sq, works cor Jefferson and Church

Crestline City Directory

STREETS AND AVENUES.

Streets and Avenues Running North and South.

East of Big Four R. R. and North from P. F. W. & C. R. R.

Railroad Avenue.
Pierce Street.
Newton Street
St. James Street.
Crestline Street.
East Street.
High Street.
McCulley Street.

West of Big Four R. R. and South from P. F. W. & C. R. R.

Columbus Street.
Pearl Street.
Colby Street.
Henry Street.
Wiley Street.
Grimes Street.

East of Big Four R. R. and South from P. F. W. & C. R. R.

Thoman Street.
East Avenue.
Hoffman Street.
McCulley Street.
Seltzer Street.
Valley Street.
High Street.

West of Big Four R. R. and North from P. F. W. & C. R. R.

Seltzer Street.
Columbus Street.
Pearl Street.
Thoman Street.
Henry Street.
Wiley Street.

Streets and Avenues Running East and West.

North of P. F. W. & C. R. R. and East from Big Four R. R.

Bucyrus Street.
South Street.
North Street.
Scott Street.
Main Street.

North of P. F. W. & C. R. R. and West from Big Four R. R.

Mansfield Street.
Union Street.
John Street.
Main Street.
William Street.
Bucyrus Street.
Cross Street
Davis Street.
North Street.
Diamond Street.

South of P. F. W. & C. R. R. and West from Big Four R. R.

Wood Street.
Livingston Street.
Patterson Street.
Brown Street.
Arnold Street.

South of P. F. W. & C. R. R. and East from Big Four R. R.

Lincoln Avenue.
Livingston Avenue.
Patterson Street.
Bauer Avenue.
Arnold Street.

Crestline is divided into two Precincts:—

EAST PRECINCT—Embraces all of the city east of Big Four R. R.
West PRECINCT—Embraces all of the city west of Big Four R. R.

CRESTLINE MISCELLANEOUS INFORMATION.

City Officials.

Mayor, Frank Miller.
Clerk, L. J. Lindsey.
Treasurer, Geo. B Scott.
Marshal, C. F. Tuckey.
Street Commissioner, Geo. Slaybaugh.

Members of Council.

TERM EXPIRES 1900.

Chas. Holcker, John Kress, Michael Curran.

TERM EXPIRES 1901.

H. J. Donnelly, John Bitzer, Chas. Erzinger.

Standing Committees.

Finance.—Chas. Holcker, John Kress, M. Curran.
Street and Alley.—Chas. Ernzinger, John Kress, John Bitzer.
Sidewalks.—H. J. Donnelly, M. Curran, Chas. Erzinger.
Fire.—John Bitzer, H. J. Donnelly, Chas. Erzinger.
Water Works.—Chas. Holcker, John Bitzer, H. J. Donnelly.
Sewer.—Michael Curran, Chas. Holcker, Chas. Erzinger.
Light.—John Kress, John Bitzer, H. J. Donnelly.
Purchasing.—John Kress.
Printing.– M. Curran.

Meetings.

Regular meetings of Council, 1st and 3rd Tuesdays of each month in Council Chamber at 7:00 o'clock p. m.

Order of Business.

Roll Call.
Reading minutes of previous meeting.
Report of Committees.
Report of Officers.
Reading of Petitions.
Hearing Complaints.
General Business

The Finance Committee will report at the first meeting of each month. All bills must be presented before this meeting.

Water Works Trustees.

Chas. E. Snyder, President; W. D. Cover, Secretary; D. R. Snyder; H. E. Bormuth, Superintendent.

Banks.

Babst Banking House.—Est. 1871. Jacob Babst, Banker.

First National Bank.—Est. 1898. W. D. Cockley, Pres; W. D. Cover, Vice Pres.; Wm. Monteith, Cashier.

Churches.

Methodist Episcopal —Cor. Thoman and Union Sts.

Presbyterian.—Cor. Thoman and Union Sts., Rev. L. H. Royce, pastor.

St. Joseph's Catholic Church.—Cor. Thoman and Main Sts., Ign. J. Wonderly, pastor.

English Lutheran.—East St., Rev. H. B. Shank, pastor.

German Lutheran.—East Main St., Rev. L. Hess, pastor.

German Reformed.—John St., Rev. P. S. Kohler, pastor.

Educational.

School Board.—D. L. Zink, President; R. L. Lashels, Clerk; J. S. Dixon, Treasurer; J. F. Morkel, W. L. White, W. L. Alexander.

West School.—Samuel A. Gillette, Supt.; Prof. Rimer, Prin.; Emma Scott, A. Grammar; Dora Chambers, B Grammar; Mrs. S. Peppard, C Grammar; Nellie Pocock, D Grammar; Maud Flagle, A primary; Anna Crowe, B Primary; Mary Lashels, C Primary; Mildred Snyder, D Primary.

East School.—Sarah Dunn, C Grammar; Nellie Culley, D Grammar; Dora Hoffman, A and B Primary; Grace Reed, C and D Primary.

Fire Department.

Smuggler Hose Co.—City Building.

Germania Hose Co.—Main street, near Big Four railroad. William Carney, Chief.

Newspapers.

News-Democrat —Seltzer street and Railroad avenue, opp. Union Depot. $1.50 per year. Jas. F. McMahon, Publisher.

The Crestline Advocate—East Bucyrus street. $1.50 per year. A. G. Sprankle, Publisher.

Public Buildings.

City Hall, cor. Bucyrus and Thoman streets.
Crestline Opera House, cor. Bucyrus and Seltzer streets.
Martin Block, cor. Bucyrus and Seltzer streets.
Newman Block, cor. Bucyrus and Seltzer street.
Schober's Opera House, East Bucyrus street.
James Block, cor. Bucyrus and Crestline streets.
Postoffice, in Martin Block A. Haworth, P. M.; Harry McJunkin, Deputy; Miss Bertha Castner, Clerk.

Precinct Divisions.

East Precinct.—East of Big Four Railroad.

West Precinct.—West of Big Four Railroad.

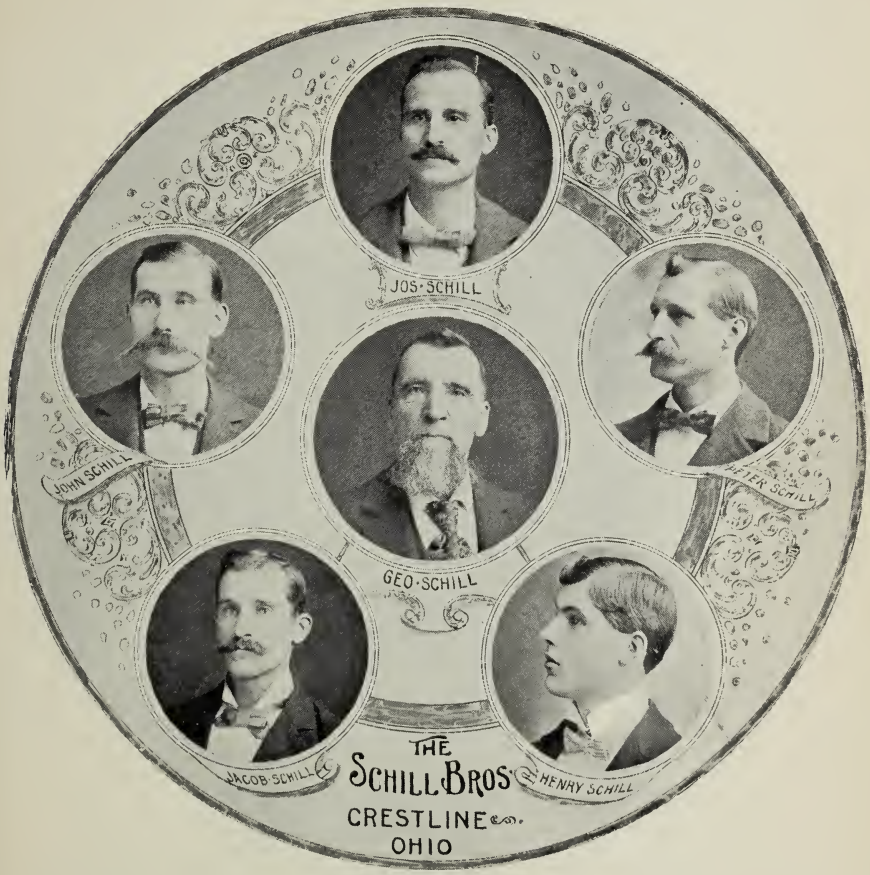

SCHILL BROTHERS,

MANUFACTURERS OF

FURNACES AND STEEL RANGES.

CRESTLINE, OHIO.

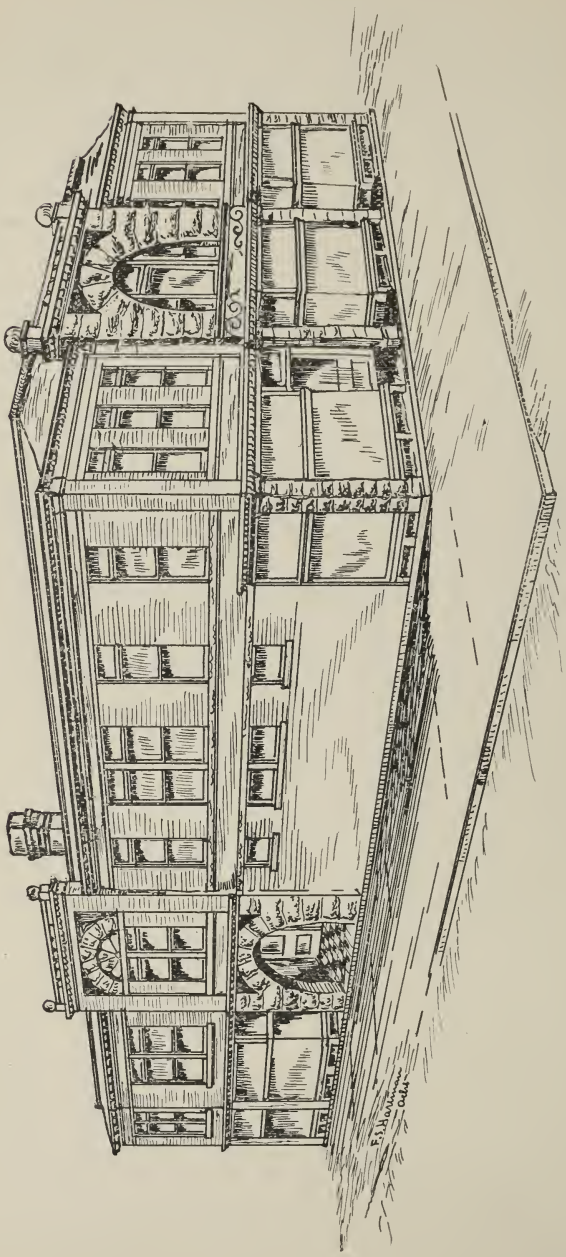

OPERA HOUSE BLOCK, CRESTLINE, OHIO.

Lodges and Societies.

Arcana Lodge No. 272 F. & A. M. —Meets in Union hall.

Crestline Chapter R. A. M.—Meets in Union hall.

Crestline Lodge 266 K. of P.—Meets in K. of P. hall, Martin's block.

Crawford Division 89 U. R. K. of P.—Meets in K. of P. hall, Martin's block.

Crestline Council 113 J. O. U. A. M.— Meets in Jenner block.

Crestline Lodge 137 I. O. O. F.—Meets in Union hall.

Snyder Post 129 G. A. R —Meets in Babst's hall.

Snyder Corps 101 W. R. C.—Meets in Babst's hall.

Amici Lodge 279 K. of H.—Meets in Jenner block.

Crestline Division 306 B. of L. E.—Meets in Babst's hall.

Hope Council 10 N. U.- Meets in Jenner block.

K. O. T. M. Tent 51.—Meets in Jenner block.

L. O. T. M.—Meets same place.

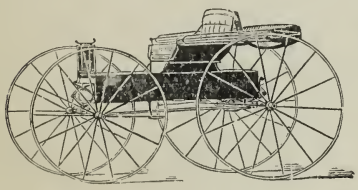

Holcker Bros.

CARRIAGE MFG. CO.

CRESTLINE, OHIO.

Are the oldest and most reliable Carriage manufacturers in Crawford County. They are up-to-date in styles, noted for Durability, Finish, High Grade, and at Low Prices.

Have just finished their new building with elevator and latest improved machinery. Call and see them.

HOLCKER BROS., *Crestline, Ohio*

A

Ackerman Frances, bds Peter Ackerman
Ackerman Lois, compositor, bds Mrs Frank Ackerman
Ackerman Peter, (Mary) barber, h e Bucyrus
Adams Henry, (Amanda) fireman, h w Main
Adams James, (Laura) fireman, h South East
Adams Mary, (wid) lives Mrs L Whitmire
Albright William F, (Lucy) lab, h South
Alderman Bernard, electrician, bds Mrs J W White
Alexander I N Mrs, (wid) bds W L Alexander
Alexander William L, (Carrie) county treasurer, h Scott
Altaffer Annie, dressmaker, bds Mrs Catherine Altaffer
Altaffer Catherine Mrs, East
Altaffer Fred, tinner, bds Mrs Catherine Altaffer
Altaffer Kate, teacher, bds Mrs Catherine Altaffer
Altaffer Maggie V, domestic, bds Mrs Catherine Altaffer
Altaffer Rufus, boilermaker, bds Mrs Catherine Altaffer
Altaffer S, dressmaker, h Main
Altaffer William, tinner, bds Mrs Catherine Altaffer
Amos Nicholas, (Carrie) propr Continental Hotel
Anderson Francis, (Sarah) insurance agent, h e Bucyrus
Anderson H W, (Anna) furniture and undertaking, h cor Pearl and Bucyrus
Antoinus Sister, school teacher, h North
Arman Elmer, lab, w Bucyrus
Arnold Annie Mrs, (wid) h Livingston ave
Arnold George, (Elizabeth) conductor Penna, h w Bucyrus
Arnold M A, res with Mrs Anna Arnold
Arnold P E, (Anna) brakeman, h Pearl
Assenheimer Edward, tailor, bds with Jacob Sutz
Axe Andrew, (Mattie) painter, h w Bucyrus

B

Babst Bertha Stoll, res Mrs James Babst
Babst Carl M, bds Daniel Babst Jr
Babst Dan Jr, (Luella) attorney-at-law, h cor Union and Pearl
Babst Jacob, (Matilda) banker, h w Bucyrus
Babst Lora M, student, bds Dan Babst Jr
Babst Margaret Mrs, (wid) h Thoman
Baerkircher Jacob, (Caroline) blacksmith, h n East
Bagley E S, (Ione) agt Big Four, h cor Columbus and Bucyrus
Bagley W H, (Flora) clerk Big Four, h Lincoln
Baker Barbara Mrs, (wid) h Wiley
Baker Bernard, (Amy) flagman, h Scott
Baker David, (Laura) lab, h county line
Baker George D, lab, bds Mrs Barbara Baker

Baker John H, (Cora) coal dealer, h Wiley
Baker William, (Margaret) brakeman, h Union
Baldinger Catherine, bds H Baldinger
Baldinger Elizabeth, bds Mrs H Baldinger
Baldinger Frederick, lab, bds H Baldinger
Baldinger Henry, (Katie) lab, h Henry
Baldinger John, car inspector, bds Mrs H Baldinger
Baldinger Mary, dressmaker, bds Mrs H Baldinger
Barney J G, (Elizabeth) insurance and real estate, h Pearl
Barnsfield Edward, (Katie) lab, h Arnold
Barnum Melinda Mrs, (wid) h South East
Barrell Anna Mrs, (wid) h Railroad ave
Barrell Jessie, bds Anna Barrell
Barrell Mary Mrs, (wid) bds Mrs Anna Barrell
Barrell Percy, lab, bds Mrs Anna Barrell
Barrett Edward, (Mary, fireman Penn, h e Main
Barrett Hannah, dressmaker, bds Mrs Smith
Barrett Jesse, lab, bds F C Berger
Barton Anna, dressmaker, bds Thomas Barton Sr
Barton James Jr, lab, bds J Barton Sr
Barton James Sr, (Lizzie) h Pearl
Barton Morris, bds T Barton Sr
Barton Patrick, (Margaret) h Livingston ave
Barton Thomas Jr, brakeman, bds T Barton Sr
Barton Thomas Sr, lab, h Livingston ave
Bauer A I, (Martha) lab, h e Main
Bauer Alice Mrs, (wid) h cor Smith and Pierce
Bauer Adam F, carpenter, h w Bucyrus
Bauer Caroline, bds Mrs Elizabeth Bauer
Bauer Charles, carpenter, bds Mrs J C Bauer
Bauer Elizabeth Mrs, (wid) h near Big Four
Bauer George, carpenter, bds Mrs J C Bauer
Bauer Jane, bds J C Bauer
Bauer J C, (Maria) carpenter, h w Bucyrus
Bauer John, moulder, bds Mrs Elizabeth Bauer
Bauer J A, (Lettie) car repairer, h near Big Four
Bauer J F, (Louisa) carpenter, h Pearl
Bauer Laura, domestic h w Bucyrus
Bauer Peter, (Elizabeth) lab, h w Main
Bauer Peter Jr, carpenter, bds Mrs J C Bauer
Bauer T G, (Fannie) carpenter, h cor Pearl and Main
Bauer Theodore, carpenter, bds Mrs Anna Eckstein
Beach Peter, (Matilda) lab, h n Thoman
Beaglin John, carpenter, bds L A Fisher
Beal H S, (Chastina) engineer, h Columbus
Bear H E, moulder, bds Mrs Richard Bear
Bear Richard, (Emma) fireman, h Columbus
Beaver A C, (Mary, boilermaker, h Pearl

Beaver Charles, bartender, bds Mrs Catherine Beaver
Beaver Charles A, boilermaker, bds Mrs Catherine Beaver
Beaver Catherine Mrs, (wid) h near Big Four railroad
Beaver Susan, bds Mrs Frank Harrop
Beck Christopher, brakeman, bds Mrs George Beck Sr
Beck George Sr, (Mary) fireman, h Mansfield
Beck George, (Minnie) baker, h Bucyrus
Beck G H, (Alice B), brakeman, h over Kinsin's store
Beck Jacob, (Minnie) bakery, h Seltzer
Beck J T, student, bds Mrs George Beck Sr
Beck Philip, clerk, bds Mrs Beck Sr
Bender Dora, cook Centennial hotel
Bender Melissa Mrs, (wid) h county line
Bender Annie, works Central Hotel
Bennett W P, M D, (Emma F) h cor w Bucyrus and Henry
Berger F C, (Louisa) druggist, h Columbus
Bernard Cornelia Mrs, (wid) h e Bucyrus
Berry A Mrs, (wid) h Thoman
Berta M Sister, music teacher, h North
Betts Adelia Mrs, (wid) h Seltzer
Betts Charles, (Daisy) boilermaker, Seltzer
Betts George, (Ella) lab, Seltzer
Betts Philip, (Iva) brakeman, h Bower ave
Bevard D D, (Sarah) painter and paper hanger, h e Main
Bevard Deliah, bds Daniel Bevard
Binehowe Lewis, (Ella) lab, h Crestline
Bishop Irving, moulder, bds L Whitman
Bitzer Carrie, carriage trimmer, bds Mrs Carrie Bitzer
Bitzer Carrie Mrs, (wid) h Henry
Bitzer John, blacksmith, bds Mrs Carrie Bitzer
Blackburn Lois, bds Mrs W P Blackburn
Blackburn W P, (Clorinda) baggagemaster Penna, h Pearl
Blanford Elizabeth, janitor, h Columbus
Bloodhart W R, (Mary) brakeman, h Bower ave
Blitz Amelia, bds Peter Blitz
Blitz Peter, h n Thoman
Blum Lizzie, clerk, bds Mrs Margaret Blum
Blum Margaret Mrs, (wid) h n Thoman
Bohn August, (Mary) h s Wiley
Bohm Nicholas, (Minnie) carpenter, h South
Bonin Elizabeth, bds J J Bonin
Bonin J J, (Margaret) retired
Bookmire C C, (Della) fireman, h Seltzer
Bookwalter Roy, (Elizabeth) lab, h South
Booth Lee, lab, bds Mrs Wm Booth
Booth Sarah Mrs, (wid) h Columbus
Booth William J, (Mary E) switchman, bds s Thoman
Bormuth Henry, (Maggie) supt water works, h Scott

BOSSLER BROS, HARDWARE AND AGRICULTURAL IMPLEments, e Main

BABST BANKING HOUSE, JACOB BABST BANKER, 107 Railroad ave

CRESTLINE ADVOCATE THE, A G SPRANKLE PROPR, E Bucyrus near Opera House

Beaver Charles, bartender, bds Mrs Catherine Beaver
Beaver Charles A, boilermaker, bds Mrs Catherine B

Betts Philip, (Iva) brakeman, h Bower ave
Bevard D D, (Sarah) painter and paper hanger, h e Main
Bevard Deliah, bds Daniel Bevard
Binehowe Lewis, (Ella) lab, h Crestline
Bishop Irving, moulder, bds L Whitman
Bitzer Carrie, carriage trimmer, bds Mrs Carrie Bitzer
Bitzer Carrie Mrs, (wid) h Henry
Bitzer John, blacksmith, bds Mrs Carrie Bitzer
Blackburn Lois, bds Mrs W P Blackburn
Blackburn W P, (Clorinda) baggagemaster Penna, h Pearl
Blanford Elizabeth, janitor, h Columbus
Bloodhart W R, (Mary) brakeman, h Bower ave
Blitz Amelia, bds Peter Blitz
Blitz Peter, h n Thoman
Blum Lizzie, clerk, bds Mrs Margaret Blum
Blum Margaret Mrs, (wid) h n Thoman
Bohn August, (Mary) h s Wiley
Bohm Nicholas, (Minnie) carpenter, h South
Bonin Elizabeth, bds J J Bonin
Bonin J J, (Margaret) retired
Bookmire C C, (Della) fireman, h Seltzer
Bookwalter Roy, (Elizabeth) lab, h South
Booth Lee, lab, bds Mrs Wm Booth
Booth Sarah Mrs, (wid) h Columbus
Booth William J, (Mary E) switchman, bds s Thoman
Bormuth Henry, (Maggie) supt water works, h Scott

Bormuth Lizzie, bds Mrs Bormuth
Bossler Henry, (Mary) moulder, h Seltzer
Bossler Peter, (Carrie) hardware, h Main
Bower Maggie, waitress Continental Hotel
Boyd William, (Rosetta) foreman Burch plow shops, h e Bucyrus
Brant Samuel, (Arey) engineer, h Columbus
Brandt Oscar, (Harriet) fireman, h s Thoman
Brandt Bert, painter, h Thoman
Brandt Lenore Mrs, (wid) h e Bucyrus
Brandt Marcellus, (Ida) fireman, h e Bucyrus
Breen David, (Honara) lab, h near P F W & C R W yards
Breen Harry, clerk, bds Gibson House
Brigert Barbara Mrs, (wid) h North
Brissell Joseph, (Florence) moulder, h over Neff's store
Brown Charles, (Emma) engineer, h cor Columbus and Cross
Brown G C, (Caroline) commercial traveler, h Thoman
Brown Homer, (Maggie) lab, Henry
Brown John, (Catherine) engineer, h Henry
Brown J M, (Rode) lab, h Henry
Brown Jacob, grocer, bds Mrs S J Brown
Brown S J, (Emma) grocer, h Columbus
Brown W S, (Luella) engineer Penna, h cor Main and Columbus
Buck N W, (Sarah) mail clerk, h Pearl
Burcaw Leonzo, (Cora) fireman Penna, h South
Burch Clarence, (Mary) supt Plow Works, h cor Pearl and Union
Burch Nathan, (Burch Plow Works) h cor Pearl and Union
Burgott C N, (Helen) engineer Penna, h Crestline
Burke M D, brakeman, bds Mrs R Burke
Burke Robert, (Caroline) lab, h n Bucyrus
Burke Samuel, lab, bds Mrs R Burke
Burns Catherine Mrs, (wid) h East
Burnison Lovina Mrs, (wid) h w Bucyrus
Burris Charles, (Ella) jeweler, h Thoman
Burt Abbie, bds Mrs Burt
Burt Francis, (Frances A) engineer, h e Bucyrus
Bustler Catherine, housekeeper for Wm Heffenfinger

C

Cain Bridget G, works depot, h Wood
Cain Michael, (Julia) h Wood
Callahan Honora, bds Mrs Johanna Callahan
Callahan Johanna Mrs, (wid) h Livingston
Callahan J J, operator, bds Mrs Johanna Callahan
Callahan John, (Bridget) h w Bucyrus

Callahan Margaret, dressmaker, bds Mrs John Callahan
Callahan Rose, bds Mrs John Callahan
Callahan T F, brakeman, bds Mrs Johanna Callahan
Carl John, lab, North
Carlisle Delano, lab, bds Mrs Carlisle
Carlisle Elanor Mrs, (wid) h Columbus
Carlisle H H, (Della) tool inspector, h Wiley
Carlisle James, (Lillie) bookkeeper, h Scott
Carlisle Mary E, agent, h Columbus
Carlisle W H, bds H H Carlisle
Carney Anna Mrs, (wid) h Seltzer
Carney W J, painter, bds Anna Carney
Carpenter Edward, lab, bds Mrs Samuel Fry
Carpenter George, (Lizzie) lab, h s Thoman
Carpenter Jerry, shipping clerk Burch Plow Co, h s Thoman
Carr H W, (Sadie) blacksmith, h Wiley
Carrens Josephine, bds Mrs Robert Carrens
Carrens Mary L Mrs, (wid) h e Bucyrus
Carrens Mollie, bds Mrs Robert Carrens
Carter M B, (Ethel) electrician, h cor Union and Columbus
Cassel Daisy May, bds D H Cassel
Cassel Dottie, bds Mrs D H Cassel
Cassel D H, (Margaret) hardware store, h Pearl
Cassel Edgar, operator, bds Mrs Frank Cassel
Cassel Francis, (Ellen) baggagemaster Penna, h n Thoman
Cassel Harry, clerk, bds Mrs Francis Cassel
Cassel John, clerk, Mrs Francis Cassel
Cassel John, (Mary) baggagemaster Penna, h Bucyrus
Castner A C, (Minerva) baggagemaster Big Four, h Columbus
Castner Ralph, works Schills shop, bds Mrs A C Castner
Castner Roberta, clerk in postoffice, bds Mrs A C Castner
Catteman John, canvasser, bds Rebecca Hartman
Chambers Dora A, teacher, h w Bucyrus
Chambers Francis, (Maria) lab, h Pearl
Chambers Elizabeth, h w Bucyrus
Chambers Samuel V, R R clerk, h w Bucyrus
Chandler C D, lab, bds L A Fisher
Channell Chancey, carpenter, bds Mrs J C Channell
Channell J C, (Catherine) baggagemaster Penna, h n Columbus
Channell Martin, brakeman, bds Mrs J C Channell
Childs Augustus, (Emma) h e Bucyrus
Childs Frank, clerk, bds Mrs Childs
Childs Rufus, bds Mrs Childs
Christman Charles, (Ellen) carpenter, h cor Main and Pearl
Christman Louis, carpenter, bds Mrs Anna Eckstein
Christman Peter, (Mary) machinist, h Henry
Clark Lucy, roomers, h Thoman

Clemens Francis, (Bella) ticket receiver, h Seltzer
Clemens Frank Sr, h Seltzer
Clemens John, (Elizabeth) saloon, h w Bucyrus
Clemens Laura, bds Frank Clemens Sr
Clemens Otto, painter and paper hanger, h Main
Chitter Pearl M, bds T H B Chitter
Chitter M P, bds Dr Chitter
Chitter T H B, M D, (Ida) h Pierce
Coleman Thomas, (Lettie) saloon, h Bucyrus
Coley Rendle, painter, h Seltzer
Colvin Charles, brakeman, bds Mrs Edward Colvin
Colvin Edward, (M H) engineer, h n Columbus
Condon Howard, (Mary) brakeman, h Thoman
Cook Adam, (Letia) machinist, h Pearl
Cook Adam, car inspector, bds Mrs Etsinger
Cook Charles, fireman, bds John Cook
Cook Charles E, (Jennie M) dentist, h Seltzer
Cook George, (Rose) switchman, w Main
Cook George, fireman, bds Mrs Adam Cook
Cook George, (Alice) fireman, h n East
Cook John Jr, fireman, bds John Cook
Cook John Jr, (Susan) switchman, h n East
Cook May, milliner, bds John Cook
Cook Philip, fireman, bds John Cook
Cooper E G, (Catherine) brakeman, h Crestline
Cooper Wm, lab, bds Henry Esterline
Costello Nora Mrs, (wid) res Arnold
Cotner H E, (Dora) engineer, h Columbus
Courter W H, (Winnie) conductor, h Pearl
Cover A J, (Lucy) carpenter, h Wiley
Cover Richard, foreman round house, cor East and South
Cover Charles, (Anna) carpenter, h w Livingston
Cover John, (Clara) painter, Scott
Cover Margaret Mrs, (wid) bds Mrs Cover
Cover Roy, bds Mrs A F Cover
Cover W D, (M B) Central Market, vice pres First National Bank, res Pearl
Cranker Peter, operator Penna, h Henry
Crist George, (Hannah) clerk Continental Hotel, h n Bucyrus
Crowe Anna A, h Pearl
Crowe Anna M, teacher, bds W F Crowe
Crowe Ellen, dressmaker, bds W F Crowe
Crowe Frances, clerk, bds W F Crowe
Crowe Jamie, bds W F Crowe
Crowe John, h Pearl
Crowe Kate F, milliner, bds W F Crowe
Crowe W F, (Ella) grocer, h Thoman
Culley Lizzie, (wid) h county line
Culley Nellie, school teacher, bds Mrs Culley

The.....

Crestline Advocate

AN INDEPENDENT WEEKLY ESTABLISHED IN 1869 AND HAS . NEVER . MISSED . AN ISSUE.

It is the Best Local Paper in Crawford County and stands among the first in circulation and is the official paper of the people.

Fine Job Printing a Specialty.

There is no style of work, from the cheapest "Dodger" to the finest Book Work, that we cannot do in the most satisfactory manner.

If You Are Not a Subscriber You Should Be

and if you appreciate Job Work and have good taste you will leave your orders for work.

The Advocate

does the Finest and Best Job Work of any paper in the county.

A. G. SPRANKLE,

PROPRIETOR.

Cummins Thomas, (Susan) flagman, h James
Curran Catherine, waitress Continental Hotel, h s Wiley
Curran John, conductor, bds Mrs Julia Curran
Curran Julia Mrs, (wid) h s Wiley
Curran Mary, tailoress, bds Mrs Julia Curran
Curran Michael, (Leafia) conductor, h Wiley
Curran Richard, (Ellen) carpenter, h w Bucyrus

D

Dagg Matilda Mrs, (wid) h e Diamond
Dagg Margaret Mrs, (wid) bds Mrs J C Bauer
Dagg Robert A, lab, bds Mrs Matilda Dagg
Dalton Anna, bds R Dalton
Dalton Nancy, tel opr, bds R Dalton
Dalton Michael, operator, bds R Dalton
Dalton Richard, tailor, h Colby
Davis Augustus, (Martha) clerk, h Bucyrus
Davis E P, dry goods bds Continental Hotel
Davis James L, (Minnie C), engineer, h Scott
DAVIS E P & L R, DRY GOODS, E BUCYRUS
Day Mary Mrs, (wid) h w Bucyrus
Deam Braden, carpenter, bds Mrs T A Fisher
DeHaven B W, (Dora) engineer, h e Main
Delaney Catherine, bds Mrs Frank Eberly
Delaney James, lab, bds Mrs Frank Eberly
De Miller James, (Florence) lab, h East
De Miller Loran, (Sarah) brakeman, h Bower ave
De Miller Sadie, dressmaker, bds James De Miller
Demuth Charles, (Rose) lab, h Main
Demuth Frank, (Hettie) drayman, h Main
Demuth William, brakeman, h Main
De Nice Fred, (Bertha) printer, h e Bucyrus
De Recie Sister, teacher, h North
Diggins Mary Mrs(wid) h Brown
Diggins Robert, lab, bds Mrs Mary Diggins
Diggins Thomas Jr, bds Mrs Mary Diggins
Dixon Joseph, (Laura) express agent, h n Thoman
Doll Christ, (Emma) lab, h South
Donnelly Andrew, (Anna) lab, h Wiley
Donnelly H J, (Mary A) operator, h s Wiley
Donnelly John, (Alice) h s Wiley
Drumm Lena, bds Peter Drumm
Drumm Peter Sr, lab, h Patterson
Dunn Alice, bookkeeper, bds Mrs Dunn
Dunn Emma, dressmaker, bds Mrs Dunn
Dunn Jennie, bookkeeper, bds Mrs Dunn
Dunn Mary Mrs, (wid) h South
Dunn Sarah, teacher, bds Mrs Dunn
Duty D D, (Emma) postal clerk, h Mansfield

GIBSON HOUSE, CRESTLINE, OHIO.

Opposite Depot. MEALS 25c, BEDS 35c.

M. WILKINSON, Prop'r.

E

Earing Rebina Mrs, (wid) h cor Cross and Columbus
Eaton Charles, (Catherine) engineer Penna, h Main
Eberly Frank, (Margaret) engineer, h Wiley
Eckstine Anna Mrs, (wid) h cor Main and Thoman
Eckstine Henry, clerk, bds Mrs Peter Eckstine
Eckstine Julia, bds Mrs Peter Eckstine
Eckstine Peter, (Catherine) storekeeper, h Main
Eichler J H, (Carrie) moulder, h East
Ellis J E, (Hattie) harness dealer, h cor Union and Columbus
Emerson G W, (Anna) h Columbus
Emmer David, (Eva) lab, h county line
Erkle Henry, (Savilla) car inspector, h St James
Erkle William, (Daisy) express agent, h Thoman
Ervin James C, (Jennie) blacksmith, h Main
Esterline Charles, lab, bds Henry Esterline
Esterline F A, lab, bds Henry Esterline
Esterline Henry, (Almira) lab, h e Bucyrus
Etsinger Charles, (Katie) butcher, h East
Ettler Lena Mrs, (wid) h Patterson
Ettler Milton, lab, bds Mrs Lena Ettler
Etzinger Adam, (Louisa) works oil house, h Henry

F

Feightner James, (Carrie) plasterer and paper hanger, h Seltzer
Fell Barbara Mrs, (wid) h n East
Fenton Ella, dressmaker, bds Ellen Fenton
Fenton Ellen Mrs, (wid) h Crestline
Fenton Margaret, dressmaker, bds Ellen Fenton
Fetter Nicholas, (Mary) h cor John and Thoman
Fiddler Charles, brakeman, bds Mr Frank Fiddler
Fiddler Frank, (Mary) lab, h e Main
Fiddler Laura, bds Frank Fiddler

FIRST NATIONAL BANK, D L COCKLEY PRESIDENT, W D Cover Vice President, Wm Montieth Cashier

Fike Jacob, (Catherine) carpenter, h n Wiley
Fireovered L W, (Mary) engineer Penna, h Seltzer
Fisher Amos, (Nellie) lab, bds John Fisher
Fisher Arthur, lab, bds Mrs George Fisher
Fisher Catherine, bds G A Fisher
Fisher Elizabeth Jr, tailoress, bds Philip Fisher
Fisher Franklin, clerk, bds L A Fisher
Fisher George, (Maggie) clerk, h Main
Fisher George A, (Catherine) h Seltzer
Fisher G A, student, bds Patrick Fisher
Fisher John, (Eliza) engineer, h s Thoman
Fisher L A, (Julia) grocer, h Seltzer
Fisher Mary A, works Gibson House, bds same
Fisher Patrick, (Margaret) canvasser, h Brown
Fisher Philip, (Elizabeth) h near Big Four R R
Fisher Sarah Mrs, (wid) h Seltzer
Fitzsimmons J B, (Mary) engineer, h Seltzer
Flaherty Morris, (Ella) lab, h Wiley
Flagle Maude, teacher, bds Mrs M A Wagoner
Fleming Annie, bds Mrs Carrens
Fleming Flora, dressmaker, h Union
Fleming Sophia Mrs, (wid) h Union
Flockencier Conrad, (Lily F) carpenter, h n Bucyrus
Flockencier David, (Emma), lab, h, n Bucyrus
Flockencier Dewald, (Mary) section foreman, h n Bucyrus
Flynn Michael, (Mary) fireman, h Seltzer
Foltz Bartholomew, h Pierce
Foltz George, (Susan) shop police, h Main
Foltz Howard, bell boy Continental Hotel
Foltz Martha Mrs, (wid) h East
Foltz Pearl, tailoress, bds William Foltz
Foltz William F, (Flora A) barber, h e Main
Foltz William, carpenter, bds Mrs Foltz
Fortney John, Emma) brakeman, h East
Fortney Lisle, (Anna) brakeman, h Bower ave
Foster F M, (M E) conductor Penn, h cor Pierce and Bucyrus
Foster I G, undertaker, bds F M Foster
Foster Prudence Mrs, bds F M Foster
Foster Warren, (Daisy) works Tube Works, h Seltzer
Foust S E, township clerk, h Thoman
Fox Catherine Mrs, (wid) h n Bucyrus
Foy Jacob, (Abbie) lab, h Bucyrus
Frank G F, (Emma) dry goods merchant, h cor Henry and Bucyrus
Frank C P, (Ellen A) foreman copper shop, h n Bucyrus
Frank Cletus, clerk, bds Leonard Frank
Frank F J, works in copper shop, h n Bucyrus
Frank Jennie, dressmaker, h Thoman

THE CRESTLINE NEWS-DEMOCRAT

NEWS THAT IS NEWS.

The Crestline News Democrat publishes more Local and County News than any other Crestline paper. It is represented in every district in the county.

..A Valuable Advertising Medium..

JAS. F. McMAHON,
EDITOR AND PUBLISHER.

OUR JOB DEPARTMENT

Is the finest in the county. We print anything from a calling card to a large catalogue. Let us show you samples and make an estimate.

The Crestline News-Democrat,
Seltzer Street, South of the Postoffice,
CRESTLINE, - - OHIO.
Telephones { 76 / 100

Frank Leonard, machinist, h Thoman
Frank Paul F, clerk, bds Mrs C F Frank
Freeman Richard, (Abbie) grocer, h e Main
Freeze William, (Mary) car inspector, h n Bucyrus
Frick Philip, (Margaret) grocer, h e Main
Frontz Amanda Mrs, housekeeper for Benjamin Sthrah
Frye A D, (Mary) h Patterson
Frye A T, (Mattie) supt Amer Dis Tel Co, Columbus, O, h Henry
Frye Clara, trimmer, bds Mrs P Frye
Frye John, (Annie) lab, h South
Frye Lavina Mrs, (wid) bds Mrs Margaret Blum
Frye Martin, (Maggie) engine inspector, h Main
Frye Peter, (Anna) lab, h Seltzer
Frye Rilla Mrs, rms Mrs Mary Day
Frye Samuel, (Eva) lab, h s Thoman
Frye W E, (Sarah) hardware store, h Henry

G

Gable C L, (Rose) policeman, h Pearl
Gamble F E, (Alice) drayman, h Thoman
Gantzler Fred, (Lizzie) painter, h South
Gardner M Pearl, bds Mrs T F Gardner
Gardner T F, (Sarah E) machinist, h Columbus
Garvin Levi, (Catherine) works Tube Works, h Crestline
Gates Bud, (Arra) lab, res over Brown's grocery
Gates John, (Ella) brakeman, h e Bucyrus
Gates Minnie, bds Mrs Gates
Gearhart Charles, car inspector, bds Mrs Della Walker
Gearhart William, (Minerva) lab, h w Bucyrus
Gee Samuel, (Mary Ann), h Pierce
Gehrisch Bertha, works Continental Hotel
Gehrisch Gottlieb, (Kate) stone mason, h St James
Gehrisch Henry, (Caroline) grocer, h Main
Geisinger Bertha, works Continental Hotel
Getz J Z, undertaker, rms J K McIntire
GIBSON HOUSE, M WILKINSON PROPR, OPP DEPOT
Gillett Samuel, (Rose) supt schools, h n Wiley
Glaner Catherine, bds Mrs Dewald Flockencier
Glosser Ralph P, operator, rms Mrs Lottie Mann
Gorman Ellen Mrs, (wid) h Wiley
Gosser John, (Celia A) grocer, Seltzer
Gosser Joseph, (Jennie) clerk, h Seltzer
Gottlier John, bds Mrs M Curran
Graham W S, (M J) boilermaker, h Crestline
Graff Gust, (May) engineer, h Bucyrus
Graff John, (Jane) car inspector, h cor East and Bucyrus
Green Earl, brakeman, bds H B Green
Green H B, (Ella M) engineer, h East

The Place

C. W. POOLE,
Proprietor.

FINE WINES AND LIQUORS
KEY WEST and DOMESTIC CIGARS

CRESTLINE - - - - - OHIO

Greer Francis, (Maggie) h e Bucyrus
Gregory John E, h s Seltzer
Gregory Mary E, school teacher, bds John E Gregory
Gregory Sarah M, school teacher, bds John E. Gregory
Gresmer Adam, (Sidney Ann), lab, h North
Gresmer Charles, carpenter, bds Adam Gresmer
Gresmer George E, (Bertha) barber, h South
Gresmer Maggie, works in laundry, bds Adam Gresmer
Greter Fred, (Catherine) shoemaker, h Crestline
Greter George, (Mary) tailor, h Thoman
Greter John, brakeman, bds Mrs George Greter
Greter William, bartender, bds Mrs George Greter
Grey Mary Mrs, (wid) h Seltzer
Griefenstein John, lab, bds Mr. Philip Griefenstein
Griefenstein Mary Mrs, (wid) h s Thoman
Griefenstein Philip, (Louisa) engineer, h Thoman
Griefenstein Philip, (Catherine) tailor, h Bucyrus
Griefenstein William, (Mary) carpenter, h Crestline
Groh Catherine, bds Mrs Elizabeth Groh
Groh Elizabeth, (wid) h North
Grubb Charles, electrician, bds Mrs Mary Grubb
Grubb George, fireman, bds Mrs Mary Grubb
Grubb Mary Mrs, (wid) h Arnold
Grubb Nelson, machinist, bds Mrs Mary Grubb
Gruger Fred, blacksmith, bds Mrs Irvin
Grundish Edward, (Katie) moulder, h Lincoln ave
Guest Hanora Mrs, (wid) h s Wiley
Gump George, (Mary) brakeman, h Wiley
Guthlin Alydin, bds Mrs John Guthlin
Guthlin John, (Marie) carpenter, h Columbus
Gunsaulus Joseph, (Freda) stone mason, h South

H

Haag Daniel, (Lizzie) lab, h Main
Haag Sophia, bds Mrs Theodore Haag
Haag Theodore, (Mary) stone mason, h n Columbus
Hadley Elihu, (Eliza) clerk, h e Bucyrus
Hadley Augusta, bds Mrs Elihu Hadley
Hadley Minnie, bookkeeper, bds Mrs E Hadley
Haley Rose Mrs, (wid) h Seltzer
Hall Alexander, bds Mrs J M Raifsnyder
Hard Edward, (Edna) brakeman, h s Thoman
Harer William, lab, h county line
Harkenrider John, (Mary) foreman Penn carpenter shop, h St James
Harkenrider Lizzie, bookkeeper, bds John Harkenrider
Haron Harry, (Elizabeth) blacksmith, h w Main
Harris Monroe, (Lola) teamster, h s Pierce
Harrison John Sr, (Eliza) lab, h Pierce
Harrison John Jr, (Cora) conductor Penn, h Pierce
Harrop Catherine Mrs, (wid) bds Mrs R W Miller
Harrop Francis, (Ella) machinist, h Cross
Hartman Anna, clerk, bds Christina Hartman
Hartman Christina Mrs, (wid) h North
Hartman Emma, clerk, bds Mrs Christinia Hartman
Hartman F S, (Lulu) supt Sliding Blind Co, h n Bucyrus
Hartman J B, (Alma) propr Sliding Blind Co, h Thoman
Hartman Rebecca, h Pearl
Hartman William, (Mana) carpenter, h Main
Hartzell A L, (Lulu) fireman, h Thoman
Harvey Charles, bds Patrick Harvey
Harvey Patrick, (Mary) lab, h Wood
Harying Emil, (Carrie) lab, h Main
Haworth Albert, (Magdalena) postmaster, h Pearl
Haworth Effie, bds Albert Haworth
Hayes Albert, clerk, bds John Hayes
Hayes John, engineer Big Four, h cor Wiley and Livingston ave
Hayes Mary, dressmaker, bds John Hayes
Hayes Norah, bds John Hayes
Hayes Paul, collector in bank, bds John Hayes
Haywood Anna, h Arnold
Heckert William, (Eva) lab, h Bower ave
Heckler Lena, bds Mrs Catherine Heckler
Heckler Otto, carpenter, bds Mrs Catherine Heckler
Heckler Catherine Mrs, (wid) h near Big Four R R
Heffelfinger Benjamin, (Mary) h w Bucyrus
Heffelfinger Charles, (Della) fireman, h e Main
Heffelfinger Elmer, (Mamie) lab, h s Wiley

E. P. & L. R. DAVIS

DRY GOODS
CARPETS, CURTAINS
SKIRTS, WRAPPERS, CLOAKS
JACKETS, NOTIONS
ETC.

We are always on the lookout for new and beautiful goods at prices that are within the reach of all. A careful survey of our stock will convince you of this fact Consequently we do not hesitate to invite you to see us early and often during the year

We have the goods you want E. P & L. R DAVIS

The BEST Of EVERYTHING IN THE LINE OF Drugs and Chemicals

May be found at KINSEY'S DRUG STORE

Your prescriptions and family recipes will receive the most careful attention, and you can rest assured they will be filled right if left here

A. H. KINSEY Jenner Block CRESTLINE, O.

SUITS THAT SUIT

You never saw a suit turned out of our establishment that wasn't the

STAMP OF STYLE

Clothes made by us are always the best. There is no room for improvement. The largest stock to select from in Crawford County

J. SUTZ & CO. *RAILROAD AVE. CRESTLINE, OHIO*

P. BOSSLER BOSSLER BROS. J. BOSSLER

DEALERS IN

HARDWARE, SLATE AND METAL ROOFING

Also COOK and HEATING STOVES and the Famous SCHILL RANGE

BOSSLER BROS.

Successors to Bossler & Thrush.

Heffelfinger M C, (Bertha) car inspector, h w Bucyrus
Heffelfinger William, grocer, h e Main
Heiser J G, (Sallie) carpenter, h Arnold
Heiser Mary, domestic, h w Main
Helfrick Amanda, bds Christopher Helfrick
Helfrick Christopher, (Mary) carpenter, h Seltzer
Helfrick Edward, blacksmith, bds Christopher Helfrick
Helfrick Frank, (Mary) car repairer, h cor Union and Columbus
Helfrick George, (Lizzie) hostler, h Main
Helfrick Irene, dressmaker, bds Mrs Helfrick
Helfrick Roy, works Schill shop, bds Christopher Helfrick
Hellinger Edward, lab, h Seltzer
Hellinger Jacob, (Sophia) lab, h Seltzer
Henry Ada, bds Mr Henry
Henry Daniel, (Anna) grocer, h cor Columbus and Cross
Henry George, lab, h Scott
Henry Laura, bds Mrs Henry
Herman Charles, (Mary) lab, h Livingston ave
Herman Jacob, lab, rms Mrs F L Berger
Herman Jacob, mounter, bds L A Fisher
Herring Louisa, cook Continental Hotel
Hershey Elmer, (Ethel) lab, Scott
Hershey M C, (Rosey) flagman, h Main
Hess Leonard Rev, (Christiana) German Lutheran minister, h Main
Hesser George, (Ella) blacksmith, h Pierce
Hesser L P, (Rachel) blacksmith, h Pierce
Hilfinger A M, (Blanche) transfer clerk R M S, h Columbus
Hindeman W R, (Margaret) lab, Seltzer
Hinton James, teamster, bds 311 Bauer
Hite Clara, dressmaker, h Columbus
Hite J C, (Catherine C) lab, h s Wiley
Hite W L, lab, bds Mrs J C Hite
Hodgens Mrs R S, (wid) bds Mrs T L Hodgens
Hodgens T L, (Bessie) ticket receiver's clerk, h Henry
Hoffman Adam, (Mary) bakery, h Seltzer
Hoffman Anna, bds John Hoffman
Hoffman Charles, (Mary) brakeman, h Crestline
Hoffman Edna, tel opr, bds Mrs Lovina Hoffman
Hoffman Elizabeth, bds John Hoffman
Hoffman John, (Hannah) bds Thoman
Hoffman Lovina Mrs, (wid) h Bucyrus
Hoffman Maud, bds Adam Hoffman
Hoffman Minnie, bds Adam Hoffman
Holcker Charles, (Susan) carriage builder, h Henry
Holcker Herman, (Ida) h Wiley
Holcker Josephine, bds Mrs C Holcker
HOLCKER BROS, CARRIAGE MANUFACTURING CO,

Established 1871.

Babst Banking House,

JACOB BABST Banker.

CRESTLINE, - OHIO.

Holcker Jacob, (Martha) carriagemaker, h Pearl
Holcker Lottie, dressmaker, bds Mrs Jacob Holcker
Holcker Louisa, teacher, bds Mrs Jacob Holcker
Holcker Richard, bds Mrs Herman Holcker
Holland Alice, bds John Holland
Holland John, brakeman, h e Bucyrus
Holland Mary, dressmaker, bds John Holland
Holloran Thomas, (Maggie) lab, Paterson
Holsbach Frank, (Mary) fireman, bds Mrs McCarthy
Holtzbaugh Frank, (Mary) fireman, h county line
Hood George, (Effie) engineer, h Scott
Hoover Adam, (Sarah) h s Wiley
Hoover Alice, bds James Hoover
Hoover Annie, tailoress, bds John Hoover
Hoover Bert, (Ella) plasterer, h s Columbus
Hoover Cornelius, (Mary) teamster, h s Wiley
Hoover George, (Sarah) Big Four baggagemaster, h Arnold
Hoover J C, (Theresa) lab, h e Main
Hoover James, (Precilla) plasterer, h s Columbus
Hoover Mary, tailoress, Scott
Hoover W G baggagemaster Penna, h Union
Horning Frank, (Mary) grocery and saloon, East and South
Horning Joseph, (Emma) grocer, h Pierce
Horning Raphael, clerk, bds Frank Horning
Hout Harley, lab, bds Mrs Amanda Hoffman
Hout Anna Mrs, (wid) h Seltzer
Howten Angie, bds Mrs Howten
Howten Nancy Mrs (wid) h Scott
Hubbard Grace Janet, bds Mrs W E Hubbard
Hubbard W E, (Agnes) train master, h Henry
Hubenhauser Lena Mrs, (wid) h Main
Huber Adam, carpenter, h n Wiley
Huber Mrs B, roomers, h Columbus
Huffman Adam, carriage painter, bds Mrs Catherine Huffman
Huffman Andrew, (Carrie) blacksmith, h Main
Huffman Andrew, lab, bds Mrs Catherine Huffman

Huffman Dora, school teacher, bds Mrs Amanda Huffman
Huffman George, lab, bds Mrs Huffman
Huffman Henry, (Monica) butcher, h e Bucyrus
Huffman John, (Pearl) lab, Main
Huffman Amanda Mrs, (wid) h Main
Huffman Philip, (Catherine) lab, h Main
Humphrey Martha, milliner, h cor Union and Thoman
Hunt Nelson, (Laura B) brakeman Penn, h East
Hunt Walter, brakeman Penna, bds Nelson Hunt
Hussey James, machinist, bds Mrs Bridget Hussey
Hussey Bridget Mrs, (wid) h s Wiley
Hutt Peter, teamster, bds John Schill

I

Ims Anthony, clerk, bds Joseph Ims
Ims Joseph, (Sarah) shoe dealer, h cor Main and Thoman
Ikenberg Jesse, asst freight agent, bds Continental Hotel

J

Johnson Henry, (Mary) shoe dealer, h w Main
Johnson J S, (Johanna) lab, h Colby
Johnson Philip, (Elizabeth) h Thoman
Johnson W F, lab, bds Mrs J S Johnson
Jones Mary, h s Seltzer
Jones William, (Mary A) painter, h s Thoman

K

Kable Francis, (Josephine) moulder, h w Bucyrus
Kapp Earnest, baker, bds G Beck
Keller C E, (Minnie) brakeman, h Columbus
Keller Henry, fireman, bds Mrs L Shoemaker
Keller W H, (Jennie) carpenter, h Main
Kelly A C, (Katie) brakeman, h Bauer ave
Kelly Catherine Mrs, (wid) h Wiley
Kelly Mary, tailoress, bds Patrick Kelly
Kelly Patrick, (Johanna) works freight house, h near Big Four road
Kelly Thomas, operator, bds Patrick Kelly
Keplinger Daisy, domestic, bds Mrs P G Bauer
Kerr George, (Anna) propr cigar store, h John
Kerr George, law student, bds Martha Humphrey
Kerr George, (Cornelia) h cor East and Bucyrus
Kerr T P, (Lovina) grocer, h cor Pierce and Bucyrus
Keys Washington, (Mary) conductor Penn, h Bucyrus
Kindenger Frederick, (Barbara) stone mason, h n Thoman
Kindenger Peter, lab, bds Mrs Fred Kindenger
KINSEY A H, DRUGGISIT, JENNER BLK

FIRST NATIONAL BANK,

CRESTLINE, OHIO.

CAPITAL STOCK $50,000.00.

Savings Department Deposits received in amounts of $1.00 and upward, upon which interest will be paid.

Safety Deposit Department Boxes inside our Burglar Proof Vault for rent at $3.00 per annum.

D. L. COCKLEY, Pres. W. D. COVER, Vice Pres. WM. MONTEITH, Cashier.

King Augustus, (Sarah) switchman, h Scott
Kingschafer Edward, (Laura) brakeman, h Seltzer
Kinsey A H, (Irilla I) druggist, h cor Bucyrus and Wiley
Kniseley Emma, dressmaker, bds Wm Kniseley
Kniseley William, (Lydia) lab, h East
Kline Clinton, lab, bds Mrs Richard Bear
Klinger Conrad, (Annie) lab, h Main
Knight N G, optician, rms Mrs F S Hartman
Knipp Christine Mrs, (wid) h Lincoln ave
Knipp George, carpenter, h Patterson
Kohler Paul Rev, (Martha) pastor German Reform church, h Henry
Kolar Frank, (Josephine) tailor, h s Thoman
Korner Jerry, (Clydia) clerk h Henry
Kraner Emil, (Clara) foreman Hartman Sliding Blind Co, h Scott
Kraner Barbara Mrs, (wid) h Scott
Kraner Henry, machinist, bds Mrs B Kraner
Kraner Leo, carpenter, bds Mrs Kraner
Kraner Rudolph, tinner, bds Mrs B Kraner
Kress Fred, (Catherine) lab, h North
Kress Fred A, lab, bds Mrs Fred Kress
Kress Gust, (Emma) fireman, h e Main
Kress William E, lab, bds Mrs Fred Kress
Krichbaum Henry, (Elizabeth) lab, h Colby
Krichbaum John, (Lizzie) lab, e Main
Krichbaum Karl, (Minnie) brakeman, h Henry
Krichbaum Lizzie, bds Mrs Krichbaum
Krichbaum Otto, operator, h e Main
Krichbaum Philip, lab, bds Mrs Krichbaum
Kroegel Adolph H, engineer, bds Mrs A Kroegel
Kroegel Adolph, (Louise) tanner, h w Bucyrus
Kroegel Alvina C, clerk, bds Mrs A Kroegel
Kroegel Louise, bds Mrs A Kroegel
Kuhn Jacob, (Matilda) lab, h n Seltzer
Kuler Arthur, lab, bds Mrs Bertha Maxfield

Kunert C W, (Mary) lab, h Columbus
Kyle Philip, (Mary) car inspector, h Wiley
Kyser Jennie, bds Mrs Adam Snyder

L

Lampert Mary Mrs, (wid) h Main
Lang Joseph, lab, h n Wiley
Lashels Mary, teacher, bds with Mrs R L Lashels
Lashels R L, (Eliza) dry goods merchant, h Pearl
Lavigne William, (Nellie) lab, h county line
Leach William H, (Margaret) janitor, h Mai n
Lee H W, (Anna) propr Lee House, cor Thoman and Seltzer
Lewis Francis, (Mattie E) Crestline Milling Co, h St James
Lewis James, (Della) warehouse, h e Bucyrus
Lewis Mattie, milliner, bds Martha Humphrey
Lessuer Charles, (Catherine) blacksmith h South
Lessuer Rudolph, moulder, bds Mrs Lessuer
Levy D, (Tina) clothier, h Seltzer
Libbens Albert, carpenter, bds Mrs Margaret Libbens
Libbens Charles, machinist, bds Mrs Margaret Libbens
Libbens Edward, collector in bank, h Patterson
Libbens Frank, lab, bds Margaret Libbens
Libbens Margaret Mrs, (wid) h Patterson
Lindsey James, confectioner, h Crestline
Lindsey L J, (Lizzie) confectioner, h Crestline
Linn C T, (Elizabeth) car inspector, h n Columbus
Livingston Clara, bds Mrs O Livingston
Livingston E P, operator, bds Mrs Olive Livingston
Livingston Harry, brakeman, bds Mrs Olive Livingston
Livingston Josephine, bds Mrs O Livingston
Livingston Olive Mrs, (wid) h e Bucyrus
Lockhart Silas, (Maggie) carpenter, h e Main
Lohr Charles, (Maud) caller, h n Thoman
Lohr Henry, carpenter, bds Nicholas Bohm
Lolcus Howard, lab, bds Mrs Lolcus
Lolcus John, (Alice) butcher, h North
Lolcus Mae, compositor, bds Mrs Lolcus
Long Samuel, (Jane) h Crestline
Lucabaugh Edward, (Eva) lab, h Main
Ludwick Fred, (Lizzie) lab, h Main
Lynch David, (Ella) yard master, h cor Scott and Pierce

M

Mack Ellen, cook Continental Hotel
Mahaney Honora Mrs, (wid) h Wood
Mahaney Mary, works Continental Hotel

Mann J L, (May) clerk in yard office, h w Bucyrus
Mann Lottie Mrs, (wid) h Columbus
Mann M Frances, clerk, bds Lottie Mann
Mann R G, (Eliza May) clerk, h Thoman
Maroney John, (Delona) lab
Marquart C A, M D, bds John Marquart
Marquart Jacob G, (Mary M) machinist, h Columbus
Marquart John, (Margaret) coal dealer, h Main
Marquart John Jr, clerk, bds John Marquart Sr
Marquart Philip, (Elizabeth) shoe dealer, h cor John and Thoman
Marsh E S, (Jennie) photographer, h e Bucyrus
Martin J M, (G C) jeweler, Martin blk
Mauch Mary Mrs, (wid) h w Bucyrus
Maxfield Bertha Mrs, (wid) h South East
Mayer Henry, clerk, bds Mrs Mayer
Mayer John, (Elizabeth) lab, h Seltzer
Mayer Nicholas, barber, bds Mrs Mayer
Meade John, lab, bds Mrs John Meade
Meade Mary Mrs, (wid) h Patterson
Meeker Albert, clerk, bds Mrs W Meeker
Meeker William, (Rebecca) lab, h w Bucyrus
Mellick C E, (May) brakeman, h East
Mellon Allen, lab, bds Mrs Mattie Mellon
Mellon Mattie Mrs, (wid) h near P F W & C R W yards
Menges Albert, (Caroline) barber, h Scott
Menges Jacob, (Julia) piano tuner, h Main
Messiner Henry, florist, bds Mrs Otto Shubert
Metzger Mary, housekeeper for Joseph Lang, n Wiley
Metz Christina Mrs, (wid) bds John Fisher
Michael John, lab, bds e Main
Michael Kate, h e Main
Mickens B G, confectioner, bds Continental Hotel
Miller Anna, dressmaker, bds G Miller
Miller Asbury, (Sarah) flagman, h St James
Miller Benjamin, asst trainmaster, bds Gibson
Miller Frank, (Hattie) mayor, h Pearl
Miller Gottfried, (Elizabeth) machinist, h cor Pierce and Scott
Miller Rachel Mrs, (wid) h Thoman
Miller R W, (Bertha) lawyer, h Thoman
Miller Walter, jeweler, bds G Miller
Miller W H, (Lillian) lab, h e Main
Mills Moses T, (Eliza T) car builder, h n Columbus
Minich Fred, (Katie) lab, h Seltzer
Minich John, lab, bds Mrs Minich
Minich Jacob, lab, bds Mrs Minich
Minich Theodore, (Lena) stone mason, h county line

Mitchell David, (Isamiah) lab, h county line
Molder Matthew, (Laura) lab, h e Bucyrus
Moneysmith Frank, printer, bds Mrs Barney Bakers
Montieth William, cashier First National Bank, rms Mrs F S Hartman
Moore M C, (Charlotte) Crestline Milling Co, h Henry
Moore W H, (Clare) baggagemaster, h w Main
Moorehead Allen,(Margaret) coal and lumber, h Railroad ave
Moorehead Charles, (Maria) brakeman, h Union
Moran Thomas, (Julia) section foreman, h cor Livingston ave and Big Four
Morgal Anna Mrs, (wid) h Main
Morkel Clarence, student, bds Francis Morkel
Morkel Edith, bds Francis Morkel
Morkel E J, (Elizabeth) carpenter, h Henry
Morkel Francis, (Ella) grocer, h Bucyrus
Morris C Mrs, (wid) pastry cook Continental Hotel
Morton Carrie, bds M L Morton
Morton Edith, dressmaker, bds M L Morton
Morton Harry, (Louisa) lab, h East
Morton M L, (S E) lab, carpenter, h Pierce
Morton W B, (Roberta) stationery engineer, h Pierce
Moses J B, M D, (Etta) bds Continental Hotel
Moss Belle, bds Mrs M E Moss
Moss Mary Ellen Mrs, (wid) h 311 Bauer
Munson M A, (Carrie) operator, h Henry
Muntis I N, lab, bds L A Fisher
Murphy M E, (May) photographer, h Seltzer
Murry John, (Sarah) moulder, h Lincoln ave
Myers Georgie Mrs, (wid) h Livingston
Myers George, brakeman, bds Mrs Samuel Myers
Myers Samuel, (Mary) lab, h South
McBride William R, (Jennie) engineer, h Pearl
McCallum Duncan D, M D, h Seltzer
McCarthy Catherine, dressmaker, h s Wiley
McCarthy Francis, h Seltzer
McCarthy Margaret, dressmaker, h s Wiley
McCarthy Mary Mrs, (wid) h county line
McCarthy Thomas, conductor, h s Wiley
McCarthy Timothy, (Anna) carpenter, h Wood
McCarthy William, (Rose) engineer, h Seltzer
McCaskey Bert, lab, bds Mrs W McCracken
McCaskey Westley, (Maggie) lab, h Columbus
McClellan John, (Eva) propr Central House
McCune Harry, (Rose) moulder, h Mansfield
McCune William, (Sadie) moulder, h Thoman
McCurty Edward, (Mable) fireman, h Henry

McDonald M J, (Mary) lab, h s Wiley
McFarland Margaret, bds Mrs Nelson Ring
McGill Edgar, moulder, bds Mrs J H McGill
McGill John H, (Francis S) lab, h n Columbus
McGivern Dollie, dressmaker, bds Mrs Patrick McGivern
McGivern Emmet, works Schill shop, bds Mrs Patrick McGivern
McGivern Mark, variety store, bds Mrs Patrick McGivern
McGivern Patrick, (Catherine) boilermaker, h n Thoman
McGowan Anthony, bds Mrs Arthur McGowan
McGowan Arthur, (Lena) engineer, h St James
McGowan Francis, (Catherine) engineer, h Thoman
McGregor Sarah Mrs, (wid, h Scott
McGuire James, (Emeline) lab, h w Bucyrus
McGuire J M, (M E) clerk, h Columbus
McIntire J H, (L B) photographer, h Thoman
McIntire J K, (Ida L) merchant, h Seltzer
McJunkin Harris M, (Grace) clerk P O, h Henry
McJunkin John, (Mary) stationery engineer, h Henry
McMahon James, bds Mrs H Huffman
McMahon James F, publisher News Democrat, bds Mrs Rose
McMahon John J, (Nellie) carpenter, h s Columbus
McMahon Katie T, bds Mrs Rose A McMahon
McMahon Mary E, bookkeeper, bds Mrs Rose A McMahon
McMahon Patrick, (Kate) switchman, h Wiley
McMahon Rose A Mrs, (wid) h s East
McNamara Martha, bds Mrs Julia Cain
McWhirter Jennie, bds Robert McWhirter
McWhirter Robert, (Ellen) carpenter, h e Bucyrus
McWhirter Thomas, (Lottie, lab, h East

N

Neff Adam, (Catherine) foreman planing mill, h Pearl
Neff Barley, (Nora) barber, h Scott
Neff Catherine Mrs, (wid) bds Mrs Frank Neff
Neff Charles, (Nettie) clerk, h Henry
Neff Edward, clerk, h South
Neff Edward, (Emma) dry goods, h Seltzer
Neff Francis, (Elizabeth) barber, h w Bucyrus
Neff John, h Mrs Adam Neff
Neff P J, works Crestline Telephone Co, bds L A Fisher
Neff Philip E, bds Mrs Adam Neff
Neff Philip, (Lue) barber, h South
Newkirk A C, (L A) flagman, h cor Seltzer and Cross
Newman Elizabeth Mrs, (wid) h w Livingston ave
Newman Fred, (Emma) attorney-at-law, Newman blk
Newman Jacob, (Libbie) lab, h Mansfield

NEWS DEMOCRAT THE, JAMES F McMAHON PUBLISHER, Seltzer

Newman Jacob, (Mary) constable, h n Columbus
Niebus Augustus, lab, bds Mrs Caroline Niebus
Niebus Caroline Mrs, (wid) h Henry
Niebus Florence, bds Mrs Caroline Niebus
Nogel John, (Rebecca) bds Emerson Hotel
Nogel W J, (Carrie) Emerson Hotel
Nungesser Frank, (Elizabeth) car inspector, h East
Nungesser G W, (Barbara) carpenter, h Henry

O

O'Brien Margaret, bds Mrs John Donnelly
O'Brien Patrick, (Margaret) targetman, h Seltzer
Oechler Louis, (Mary) machinist, h n Thoman
Orth E P, (Jennie) druggist, h Thoman
O'Rourke Catherine T, bds Mrs Bridget O'Rourke
O'Rourke Thomas Sr, (Bridget) h Wood
O'Rourke Thomas Jr, brakeman, bds Mrs Bridget O'Rourke
Oyler W C, (Ida) painter, h Bauer ave

P

Packard James, boilermaker, bds Mrs L Shoemaker
Packard Charles, (Jane) boilermaker, h Scott
Packard Albert, lab, h South
Packard James, boilermaker, bds Lee House
Packard James, (Isabelle) boilermaker, h South
Packard Nelson, brakeman, bds Charles Packard
Page J L, (Emma) baggagemaster, h Crestline
Pampell Margaret Mrs, (wid) h Henry
Parks Lily, h w Bucyrus
Pence W H, (Carrie) lab, h South
Peppard Charles, (Minnie) machinist, h East
Peppard David, (Maria) engineer, h near Big Four R R
Peppard Edward, painter, bds David Peppard
Peppard Grant, (May) machinist, h Mansfield
Peppard Harry, bds David Peppard
Peppard Samuel, fireman, bds David Peppard
Peppard Sarah Mrs, (wid) teacher, h Union
Peppard W E, (Lilly) carpenter, h Henry
Perrine Ann E Mrs, (wid) bds Milo Wagoner
Perrine Harvey, (Ellen) switchman, h Henry
Perrine William, (Sophia) brakeman, h Pierce
Perman Caroline, works Gibson House
Perman Charles, (Mary) carpenter, h n Seltzer
Perman Frank, (Ponda) brakeman, h n Seltzer
Peter Ada, bds Mrs Treese

Peter Ethel, bds Mrs Treese
Plants Maria Mrs, (wid) bds Thoman
Pocock James F, (Eva E) switchman, h Seltzer
Pocock Willie, teacher, bds J F Pocock
Poffenbaugh Albert, bds Joseph Poffenbaugh
Poffenbaugh Charles, (Anna) East Side Dairy, e Main
Poffenbaugh Charles, (Phoebe) carpenter, h w Main
Poffenbaugh Edward, moulder, bds Joseph Poffenbaugh
Poffenbaugh Joseph, (Anna) teamster, h w Main
Poffenbaugh Margaret Mrs, (wid) bds Mrs G A Stephens
Pand Agnes, dressmaker, bds J W Pond
Pond C D, (Carrie) carpenter, h Bucyrus
Pond J W, (L J) h Pierce
POOLE C W, (CARRIE) PROPR THE PLACE SALOON, RAILroad ave
POOLE P W, ATTORNEY, RAILROAD AVE Seltzer near Union
Poole S M, (Laura) laborer, n Columbus
Porter H B, (Emma) fireman, h Columbus
Porter W O, fireman, bds H B Porter
Poth Mack, lab, bds David Flockencier
Poth Mary Mrs, (wid) bds Adam Neff
Price J H, (Daisy) carriage painter, h Wiley
Price Madison, (Signey) conductor, h Henry
Price William, (Emma) fireman, h Henry
Promenshenkel Bernard, (Lena) grocer, h county line
Promenshenkel John, (Myrtle) lab, h county line
Purcell R E, (Mary F) conductor, h Bucyrus

Q

Quick George, (Ada) propr St James Hotel, h Seltzer

R

Rackenbaugh Jacob, (Katie) lab, county line
Rackenbaugh Lewis, lab, bds Mrs Vanzile
Rackenbaugh William, lab, bds Mrs Vanzile
Raifsnyder James M, (Rose) baggagemaster, h cor Union and Pearl
Rayer C C, (Johanna) conductor, h Columbus
Rayer Edward, (Rebecca) car repairer, h Union
Rayle Edward, switchman, h Michael Rayle
Rayle Jeremiah, lab, bds Margaret Rayle
Rayle John, lab, bds Mrs Margaret Rayle
Rayle Michael, (Mary) lab, h Wood
Rayle Patrick, (Margaret) lab, h South Pearl
Rayle P L, electrician, rms Jacob Bauer
Rayle Thomas, (Mary) lab, h Arnold

Rayle Willie, bds Mrs Margaret Rayle
Redeker Charles, works Schill shop, bds Sophia Redeker
Redeker Sophia Mrs, (wid) h Seltzer
Reder Jacob, (Anna) clothier, h Thoman
Reed A E Mrs, (wid) h Wiley
Reed Anna Mrs, (wid) bds Mrs Shepard
Reed Charles, (Ella) brakeman, h Columbus
Reed Francis, student, bds Mrs A E Reed
Reed George, (Linna) engineer, h Main
Reed Grace I, teacher, bds Mrs W M Reed.
Reed Harland, brakeman, bds Mrs A E Reed
Reed J G, (Ola) operator, h Pearl
Reed J W, electrician, bds Mrs A E Reed
Reed M E, bds Mrs A E Reed
Reed William, (Mary) grocer, cor Main and East
Reese J H, (Della) mail clerk, h Henry
Reeve Arthur, message boy, bds A A Reeve
Reeve A A, (S A) ticket agent, h e Bucyrus
Reindle Barbara, dressmaker, bds Mrs Reindle
Reindle John, (Anna) foreman, h Henry
Reindle Lawrance, (Mary) carpenter, h North
Reprass H, (Mary) brakeman, h Thoman
Reynolds Mame, bds Mrs T B Reynolds
Reynolds T B, (Margaret) real estate, h Thoman
Rex H E, (Mary) engineer, h Thoman
Rhodes Francis, (Susan) flagman, h Henry
Rhodes George, lab, bds Mrs Stephen Spangler
Rhodes Lawrence, lab, bds Mrs Stephen Spangler
Rhodes Porter, (Lucretia) conductor, h cor South and East
Rhodes William, (Julian) carpenter, h North
Rible Peter, (Caroline) carpenter, h n Thoman
Richards Emma Mrs, (wid) h Mansfield
Richey Lewis, (Effie) lab, h South
Richey Etta, domestic, bds Mrs J C Channel
Ridgley Richard, bds Mrs Irvin
Riebel Adam, (Catherine) carpet weaver, h North
Rimer W F, (Eva D) principal high school, h Henry
Ring Nelson, (Jane) boilermaker, h Thoman
Robinson Joseph, M D, (Jane) h n Bucyrus
Robinson Ella, bds Mrs William Robinson
Robinson M J, dressmaker, h Thoman
Robinson William, (Margaret E) machinist, h Thoman
Robinson W B, (Masie) operator, h Pearl
Rock Anna, domestic, works D M Peppard
Rock Francis, (Mary) clay worker, h near Big Four R R
Rock G R, (Effie) engineer, h w Bucyrus
Rooks L L, (Anna) teamster, h Patterson
Rooks Mary, bds L L Rooks

Ross George, (Maggie) cook Gibson House, h Crestline
Ross J W, (Mary) propr planing mill, h cor Pierce and South
Rouch A C, (Alice) lab, h Bauer ave
Royce L H, (Mary) Presbyterian minister, h Main
Russell John, (Mary) carpenter, h Mansfield
Ryan James, (Mary E) brakeman, bds Mrs Michael Rayel

S

Sampsel George, (Libbie) lab, h Thoman
Sarver B F, (Jessie) foreman boiler shop, h Columbus
Schaaf Annie, bds Mrs Christopher Schaaf
Schaaf Christopher, (Sarah) clay worker, h near Big Four R R
Schaaf Francis, lab, bds Christopher Schaaf
Schaaf William, lab, bds Christopher Schaaf
Scheen John, (Sidney) engineer, h Scott
Scheiber Harry, (Augusta) stone mason, h South
Schick Alice, bds L Schick
Schick Charles, clerk, bds L Schick
Schick Emma, bds L Schick
Schick Joe, clerk, bds L Schick
Schick Lorenz, (Hanna) grocer, h Seltzer
Schick Minnie, bds L Schick
Schick George, (Rosa Ann) stationery engineer, h Henry
SCHILL BROS., Mfgrs Furnaces and Ranges, w Mansfield, near R R Shops.
Schill Henry A, Schill Bros F & R Works, bds George Schill
Schill Jacob, (Maria) Schill Bros F & R Works, h Wood
Schill Joseph, (Maggie) Schill Furnace & Range Co, h Seltzer
Schill John, (Louisa) Schill Bros Furnace & Range Works, h w Bucyrus
Schill Peter, (Catherine) Schill Bros Furnace & Range Works, h n Seltzer
Schindler J H, (Anda) machinist, h Seltzer
Schindler Martin, (Margaret) car inspector, h n East
Schiver Andrew, (Elizabeth) h Main
Schiver Charles, stone mason, bds Mrs Schiver
Schiver Clara, waitress Emerson Hotel, bds Mrs Schiver
Schiver Fred, machinist, bds Mrs Schiver
Schiver Michael, (Catherine) lab, h county line
Schiver William, lab, bds Mrs Schiver
Schmitt Emma, bds Michael Schmit
Schmitt Michael, (Elizabeth) shoe dealer, h North
Schmitt William A, clerk, bds Michael Schmitt
Schmuck Andrew, (Mary) lab, h Seltzer
Schmuck Charles, lab, bds Mrs Schmuck
Schmuck Emma, domestic, h n Wiley
Schmuck Jacob, lab, bds Mrs Schmuck
Schmuck Joseph, barber, bds William Schmuck
Schmuck Peter, (Jennie) moulder, h n Seltzer

Schmuck William, lab, bds Mrs Schmuck
Schmuck William, (Lena) lab, h North
Schober August, (Effie) baker, h e Bucyrus
Schober Ludwig, bds August Schober
Schrack David, (Louisa) fireman, h e Bucyrus
Schrack Nellie M, bds Mrs Schrack
Schubert Otto, (Anna) florist, h Thoman
Schwearer John, (Elizabeth) h Henry
Scott Clara, tailoress, bds F Scott
Scott Carrie, bds F Scott
Scott David, (Clara) brakeman, h Thoman
Scott Emma, teacher, bds F Scott
Scott Francis Sr, (Rose) lab, h w Bucyrus
Scott Frederick, lab, bds John Scott
Scott Francis, (Annie) lab, h near P F W & C R W yards
Scott G B, (Catherine) clerk, h w Main
Scott Irving, fireman, bds F Scott
Scott J H, (Catherine) conductor, h w Bucyrus
Scott May, bds John Scott
Scott Wesley, lab, bds John Scott
Seib Abraham, saloon, room 101 Railroad ave
Seib Daisy A, bds George Seib
Seib Francis, (Jeannette) saloon, h Bucyrus
Seib George, (Olive) propr "The Shamrock," h near P F W & C R W yards
Seib Mary Mrs, (wid) h 101 Railroad ave
Seifert Mrs Barbara, (wid) h e Main
Seifert Elizabeth, domestic, bds Mrs Barbara Seifert
Seifert John, bds Mrs Barbara Seifert
Seifert Louisa, bds Mrs Barbara Seifert
Seifert Samuel, engineer, bds Mrs Barbara Seifert
Seyfors Emma Mrs, (wid) h Wood
Shade Anna Mrs, h Columbus
Shade Bert, lab, bds Mrs Anna Shade
Shade Elma V, dressmaker, bds Mrs M Shade
Shade M L, (Adaline) lab, n Columbus
Shade Mary, bds Mrs Anna Shade
Shaffer Catherine, bds Mrs Catherine Shaffer
Shaffer Carrie, bds Mrs Catherine Shaffer
Shaffer Catherine Mrs, (wid) h Main
Shaffer Herman, cigar store, bds Mrs Shaffer
Shaffer Mary, tailoress, bds Mrs C Shaffer
Shank Edward, (Ida) lab, h Columbus
Shank H B Rev, pastor English Lutheran church, bds F W Talbott
Shank Joseph, (Amanda) lab, h Columbus
Shank Nancy Mrs, (wid) h Columbus
Shank William, (Catherine) lab, h Scott

Share Joseph, lab, bds Mrs George Beck Sr
Sharp Edward, moulder, bds L A Fisher
Sheehan Frank, (Minnie) engineer, h e Bucyrus
Shephard Elmer, (Emma J) express messenger, h e Bucyrus
Shephard Francis, (Elizabeth) brakeman, h n Main
Shephard Grace, bds Mrs Francis Shephard
Shier James E, (Clara) moulder, h s Wiley
Shiver Georgianna Mrs, (wid) laundress, near P F W & C R W yards
Shoemaker Lucretia Mrs, (wid) h Thoman
Schultz J J, (Ida) engineer, h Pierce
Schultz Mabel, bds J J Schultz
Shupe Edward, (Lizzie) car inspector, h Thoman
Sims Frank, carpenter, bds Mrs W Sims
Sims William, (Annie) railroad police, h e Bucyrus
Sims William, carpenter, bds Mrs W Sims
Simmermacker Jacob, (Clara) carpenter, South
Simmermacker Peter, carpenter, bds Jacob Simmermacker
Slorp Jacob, (Ollie) lab, h North
Slattery James, h Wood
Slaybaugh Frank, policeman, bds George Slaybaugh
Slaybaugh George, (Margaret) street commissioner, h Main
Smith Allen, brakeman, bds Mrs Smith
Smith Alice, domestic, works Thomas Coleman
Smith Archibald, boilermaker, bds Harrison Smith
Smith Charles, (Maggie) blacksmith, h Seltzer
Smith Effie, bds Mrs Smith
Smith Frank, bds Thomas Smith
Smith George, (Mary) brakeman, h e Bucyrus
Smith Harman, barber, bds Mrs Ludwig
Smith Henry, (Margaret) stone mason, h w Thoman
Smith Harrison, (Eunice) conductor, h Seltzer
Smith Hiram, flagman, rms Mrs F C Berger
Smith Jennie, bds Thomas Smith
Smith Lewis, fireman, bds Harrison Smith
Smith Lizzie Mrs, (wid) h Bucyrus
Smith Margaret Mrs, (wid) dressmaker, h Thoman
Smith Mary Mrs, (wid) h North
Smith May, bds Mrs H Smith
Smith Minnie, tailoress, bds Mrs Smith
Smith Nettie, dressmaker, bds Mrs H Smith
Smith Otto, clerk Penna, bds Harrison Smith
Smith Persifor F, (H) master mechanic, h n Wiley
Smith Roy, (Laura) lab, h Scott
Smith Thomas, (Ellen) conductor Penna, h e Main
Smith Truman, (Phimea) clerk yard office, h Columbus
Smith Victoria, milliner, bds Margaret Smith
Smith W P F, (Lillie G) Western Union lineman, h w Bucyrus

Smith William, yard master, h Pearl
Smith William P, clerk bds Continental Hotel
Snavely William H, (Annie) engineer Penn, h Thoman
Snodgrass Anna, bds Thomas Snodgrass
Snodgrass Francis, butcher, h Seltzer
Snodgrass Sona, bds Thomas Snodgrass
Snodgrass Thomas, butcher, h Seltzer
Snyder Adam, (Louisa) painter, h w Main
Snyder Alice May, bds Mrs William Snyder
Snyder Charles, machinist, h Thoman
Snyder Daniel W, (Catherine) foreman blacksmith shop, h n Wiley
Snyder Frank E, painter, h Arnold
Snyder George W, carpenter, h n Wiley
Snyder Irving, (Lovina) express messenger, h Thoman
Snyder Jennie Mrs, (wid) h Thoman
Snyder Millie, school teacher, bds Mrs Valentine Snyder
Snyder Minnie, clerk, bds Mrs Adam Snyder
Snyder Myron, (Edna) laundry agent, h Bucyrus
Snyder Myrtle, bds Mrs Jennie Snyder
Snyder Riblet, clerk in R R shop, bds Adam Snyder
Snyder Valentine, (Amelia) baggagemaster, h Thoman
Snyder William, propr Racket store, bds Mrs Adam Snyder
Snyder William, (Mary) cor Union and Pearl
Sollinger Reuben P, (Catherine) machinist, h North
Sosenheimer Henry, (Mary) commercial traveler, h Seltzer
Sosenheimer Jacob, (Mary) commercial traveler, h Seltzer
Sosenheimer Josephine, bds Jacob Sosenheimer
Sosenheimer Julia, dressmaker, bds Seltzer
Spangler John, lab, bds John Spangler
Spangler Maggie, waitress Continental Hotel, bds same
Spangler Stephen, lab, bds Mrs John Spangler
Spangler Stephen, (Dora) lab, bds Mrs Stephen Spangler
Spear J W, (Mary) brakeman, h s East
Speath P A, (Clara) postal clerk, h Mansfield
Spell Henry, cigarmaker, h Main
Speelman Allen T, (Emma) postal clerk, h Bauer ave
Speelman Etta, teacher, bds A C Speelman
Spoller Jesse, (Mary) lab, h Union
Sprankle Allen G, (Elizabeth) editor Advocate, h Pierce
Sprankle Harriet, bds Allen G Sprankle
Stahle Catherine, bds Wallace Stahle
Stahle Emma, bds Wallace Stahle
Stahle Miranda, bds W Stahle
Stahle Reuben, bds W Stahle
Stahle Wallace, attorney-at-law, h Bucyrus
Stair Fred, (Flora) mngr W U Tel Co, h e Bucyrus
Stannah Clarence L, (Althea) machinist, h Henry

Stannah Ethel, h C L Stannah
Stannah Francis, bds C L Stannah
Stephan Adam, (Elizabeth) lab, h North
Stephan Charles, (Della) lab, h n Thoman
Stephan Christopher, (Anna) lab, h n Thoman
Stephan Frank A, (Barbara) carpenter, h Pearl
Stephan John H, (Clara) lab, h Henry
Stephan John, carpenter, bds Mrs George Beck Sr
Stephan Margaret Mrs, (wid) h n Thoman
Stephan William, wks Schill shops, bds Mrs Margaret Stephan
Steward Glen, operator, h Crestline
Steward Ollie, h Crestline
Sthrale Benjamin, h South
Stiert Alice, bds Joseph Stiert
Stiert Joseph, (Elizabeth) shoe store, h cor Union and Seltzer
Stiert Martha, carriage trimmer, bds Joseph Stiert
Stiert William, shoe store, bds Joseph Stiert
Stine Charles E, bank clerk, bds Hannah Stine
Stine Hannah Mrs, (wid) h Seltzer
Stine H D, (Lulu) fireman, h Columbus
Stine Sadie A, bds Hannah Stine
Stine William, (Elizabeth) livery stable, h Thoman
Stoll Anna Mrs, (wid) bds Mrs Daniel Henry
Stoll John G, (Elizabeth) grocer, h Pearl
Stoner Mell, (Flora) engineer, h Thoman
Stoner Sherman, (Margaret) brakeman, h South
Stott Josue, (Gertie) clerk, Thoman
Strauch Adam H, fireman, bds Mrs Conrad Strauch
Strauch Conrad, lab, h w Bucyrus
Strauch George, (Ellen) lab, h w Main
Strauch John, carpenter, bds Mrs Conrad Strauch
Strauch P C, fireman, bds Mrs Conrad Strauch
Strauss Frank, (Lotus) works Schill shops, h e Bucyrus
Stuck Sarah E, bds Mrs M H Stuck
Stuck William H, (Honora) machinist, n Columbus
Stump Frank, (Emma) machinist, h Seltzer
Stump Theresa Mrs, (wid) h Stump blk
Sullivan Mary Mrs, (wid) h n East near Big Four R R
Sultzman John, brakeman, bds Mrs Frank Neff
Sutter Kate, bds Mrs Flynn
Sutz Jacob, (Sophia) merchant tailor, h Seltzer
Swartz George, (Margaret) brakeman, h Henry

T

Taggert W E, (Edith) express messenger, h w Main
Talbott Allen, (Mahale) Phoenix Mill Co, cor Scott and East
Talbott Charles F, (Grace) insurance agen , h n Bucyrus

Talbott Edward, Crestline Steam Laundry, bds Mrs Joseph Talbott
Talbott Edward, clerk, bds Joseph Talbott
Talbott Frank W, (Minnie) Phoenix Mill Co, h East
Talbott Joseph, (Margaret) Crestline Steam Laundry, cor Scott and East
Talbott Oscar, bds Joseph Talbott
Talbott Sarah, bds Joseph Talbott
Tarr Edward R, (Katie) mngr People's Light and Power Co, h e Bucyrus
Thompson William, student, bds Mrs Anna Berry
Thrailkill Jennie, bds G B Thrailkill
Thrailkill G B, h s Thoman
Thrush Lena, domestic, bds Mrs A C Beaver
Tighe Mary, domestic, bds Gibson house
Tighe Thomas Sr, (Catherine) lab, h Brown
Tighe Thomas Jr, bds Thomas Tighe Sr
Tiner Helen Mrs, (wid) bds Mrs McCarthy, county line
Toby Elizabeth Mrs, (wid) cor Cross and Columbus
Todd Bessie L, music teacher, bds William Todd
Todd William, (Lottie) secretary reading rooms, h Main
Treese Orange, (Ella) conductor, h e Bucyrus
Trick William, (Louise) lab, h county line
Trimble Charles, M D, (Cora) h Thoman
Troll William, conductor, bds Mrs Mary Grubb
Tuckey Charles, (Florence) city marshall, h Henry
Tuckey Edgar, lab, bds Charles Tuckey
Tuckey Frank, brakeman, bds Charles Tuckey
Tyler Flora Z, h Crestline
Tyler Mary Mrs, (wid) h Crestline
Tyner Ella Mrs, (wid) h county line

U

Uhl John, (Maggie) brakeman, h Cross
Umberger Edward, (Lottie) bookkeeper, h East

V

Van Norman William, (Eliza) flagman, h Main
Vanzile Jerry, (Etta) lab, h South
Vanzile Thomas, carpenter, bds Mrs G Vanzile
Villame Sister, h North

W

Wagoner M A, (Emma) engineer, h Pearl
Wagoner Milo, (Etta) conductor, h East
Walker A U, (Nora) conductor, h Scott

Walker F S, (Martha) grocer, h Main
Walker William, (Ella) fireman, h cor North and East
Walsh John, engineer, bds Gibson House
Waltbillig Nicholas, (Lena) barber, h Seltzer
Walters Frank, (Theresa) lab, h Patterson
Walters J C, bds Frank Walters
Walters John, bds Mrs A E Reed
Walters Mary, bds Frank Walters
Warden John, (Barbara) brakeman, h Seltzer
Weber Charles, moulder, bds Christ Weber
Weber Christopher, (Caroline) lab, h North
Weber Christopher, fireman, bds Mrs Emma Richards
Weber Henry, fireman, bds Christopher Weber
Weber Minnie, bds Christopher Weber
Weber Mary Mrs, (wid) bds Mrs Emma Richards
Weisell Jacob E, (Rosa) plumber, h Seltzer
Welch L A, milliner, h cor Bucyrus and Crestline
Weller Charles, (Laura) painter, h Main
Welson Elwood, (Mary) engineer, cor Union and Wiley
Wertz M, (Hortense) targetman, h w Bucyrus
West C D, (Etta V) foreman, h Henry
Whitacre Willard W, (Aura V) electrician, h n Wiley
White Howard, tailor, bds Mrs Joseph Dixon
White J W, (Isabel) engineer, h South East
White Neva, bds J W White
White W A, (Annie) mail clerk, h Pearl
Whitmore Leonard, (Catherine) conductor, h Henry
Whitmore Nellie, bds Mrs L Whitmore
Whitmore W G, dentist, bds Continental Hotel
Wilhauer Eliza, bds George Knipp
Wilhauer John, lab, bds John Wilhauer
Wilhauer J H, (Emma) lab, h Thoman
Wilkinson Bridget, works Continental Hotel
Wilkinson Ella Mrs, (wid) h s Wiley
Wilkinson Martin, (Mary), Prop'r Gibson House, opp Union Depot
Wilkinson Mary, bds Mrs Catherine Fox
Williams G W, (Sarah E) engineer, h w Bucyrus
Williams Mazie, bds G W Williams
Winters E C, (Florence) livery stable, h e Bucyrus
Winters J M, (Emma) clerk, h Thoman
Wolf Frank, (Ella) lab, h Main
Wolford Henry, (Louisa) engineer, h e Bucyrus
Wolford Viola, bds Mrs Wolford
Wonderly Ignatius Rev, pastor Catholic church, h North
Wonderly Rose, housekeeper, h North
Woods Thomas C, (Mary J) engineer, h w Bucyrus
Wynert Conrad, (May) works Continental Hotel, h Crestline

Y

Youngblood Frank, (Bessie) train dispatcher, h Main
Youngblood H W, lab, bds Mrs R. Youngblood
Youngblood M E, bds Mrs R Youngblood
Youngblood Richard, (Sarah) clerk, h w Bucyrus

Z

Zarle Emil, printer, bds Mrs Rose A McMahon
Zeller Harry, blacksmith, bds Mrs Zeller
Zeller John, (Elizabeth) carpenter, h w Main
Zeller John, tel opr, bds Mrs Zeller
Zeller Joseph, (Rosa) blacksmith, h Main
Zindeman Adam, (Mary) car repairer, h n Columbus
Zink D L, (Mary) ticket agent, h e Bucyrus
Zink Edgar, (Lulu) clerk R R office, h n Thoman
Zink Howard, lab, bds Mrs J E Zink
Zink J E, (Alice) clerk, h Pearl
Zink Walter, brakeman, bds Mrs Zink
Zink Samuel, (Cordelia) ticket agent, h Pearl
Zink Spencer, (Maud) clerk, h Bucyrus

Crestline Business Directory.

AGRICULTURAL IMPLEMENTS.

Bossler Bros, e Main
R & H Holcker, cor Main and Seltzer

ATTORNEYS AND NOTARIES.

Dan Babst Jr, e Bucyrus near Crestline
John Carlisle, e Scott
R U Miller, Stump blk
Fred Newman, Newman blk
P W Poole, 909 Railroad
Wallace Stahle, 107 Railroad

BANKS.

Jacob Babst, banker, 107 Railroad
First National Bank, w Bucyrus

BAKERS AND CONFECTIONERS.

George Beck, e Bucyrus
Jacob Beck, Seltzer near Union
Adam Hoffman Jr, cor Railroad and Bucyrus
James Lindsey & Son, West Bucyrus
George Gresmer, Seltzer
Peter Geisel, Railroad
W F Foltz, e Main
Peter Ackerman, Railroad ave
Neff & Neff, postoffice basement
N Waltbillig, Gibson House

BEERS.

Henry Bame, with Keubler & Stang B & M Co, St James near P F W & C Ry
V B Lockhart, agent Cleveland & Sandusky Brewing Co, residence e Main

BLACKSMITHS.

J C Ervin, w Main
Joseph Zeller, w Main

BOOTS AND SHOES.

Joseph Ims, 336 Seltzer
Henry Johnson, e Main near Seltzer
Phil J Marquart, 111 Railroad
Jake Reder, Newman blk
Joseph Steiert, cor Seltzer and Union
Michael Schmitt, Seltzer and Union

CARRIAGE MANUFACTURERS.

Holcker Bros, Seltzer near Union

CIGAR MANUFACTURERS AND DEALERS.

The Columbia, I L McIntire propr, s e cor Bucyrus and Seltzer
George Herr, cor Railroad and Bucyrus
Henry Spell, 233 w Main
Herman Schaffer, 111 w Main

CLOTHIERS AND FURNISHERS.

L Levy, Seltzer
Jake Reder, Newman blk

COAL DEALERS.

J D Lewis, Main and Big Four R R
Alem Moorehead, Big Four R R
E C Winters, Crestline near P F W & C Ry

CONFECTIONERY

The Columbia, I L McIntire propr, s e cor Bucyrus and Seltzer
George Beck, e Bucyrus
James Linsey & Son, w Bucyrus
James Linsey, 109 Railroad
B F Micken, Big Four Depot

DENTISTS.

Dr C E Cook, Stoll blk
Dr W G Whitmore, Martin blk

DRUGGISTS.

A H Kinsey, cor Bucyrus and Crestline
F C Berger, cor Columbia and Union
E P Orth, Martin blk

DRY GOODS.

E P & L R Davis, e Bucyrus
J P Davis' Sons, 104 e Bucyrus
C F Frank, Seltzer near Bucyrus
R L Lashels, Seltzer near Main
E M Neff, Seltzer near Bucyrus

FLORISTS.

Nicholas Amos, opp Continental Hotel
W H Moore & Son, Main near Henry

FURNITURE AND UNDERTAKING.

H W Anderson, Seltzer
George W Herr, cor Bucyrus and East

GROCERIES.

Brown & Brown, cor Bucyrus and Thoman
W F Crowe, Seltzer
W D Cover, cor Seltzer and Bucyrus
Adam Hoffman, cor Railroad and Bucyrus
Daniel Henry, Seltzer
Horning Bros, 404 e Main
William Hefflefinger, Main and East
Peter Eckstine, West Main
Henry Gehrisch, e Main
J F Morkel, Crestline and Bucyrus
B Promenshenkel & Son, w Main
William Reed, 334 e Main
L Schick, Seltzer
J G Stoll, 201 Seltzer
Philip Trick, w Main
F S Walker, w Main

HARDWARE.

Bossler Bros, e Main
W E Fry, cor Main and Seltzer
D H Cassel, Bucyrus
R & H Holcker, Main and Seltzer

HARNESS DEALERS.

J E Ellis, Seltzer

HAY AND FEED DEALERS.

J D Lewis, Main and Big Four R R
Frank Miller & Co

HOTELS.

Continental Hotel, Nicholas Amos propr
Gibson House, Martin Wilkinson propr
Lee House, W H Lee propr
Hotel Central, J M McClellan propr
St James Hotel, G M Quick propr
The Emerson House, John Noggle & Son proprs

INSURANCE.

F M Anderson, 107 Railroad
J G Barney, Martin blk
C F Talbott, w Bucyrus

JEWELERS.

Charles Burris, cor Bucyrus and Railroad
J M Martin, 105 Railroad

LAUNDRIES.

Crestline Steam Laundry, e Bucyrus
George W Snyder, agent for Davis Steam Laundry, Wooster, O, under postoffice

LIVERY STABLES.

Howard Moorehead, e Bucyrus
W A Stine & Bro, in rear of City Hotel, cor Thoman & Union

MANUFACTURERS.

Crestline Machine Co
Burch Plow Wors, s Thoman
Holcker Bros, Seltzer near Union (carriages)
Hartman Sliding Blind Co, Lincoln
Schill Bros, w Mansfield near shops (furnaces)

MARBLE WORKS.

John Kress, Crestline near Big Four tracks

MEAT MARKETS.

Brown & Brown, w Bucyrus
W D Cover, w Bucyrus opp City Hall
C Burkhart, n Seltzer
John Solens, e Main
Erzinger & Cook, e Main
H P Hoffman, 323 e Bucyrus
Snodgrass & Son, Seltzer near Union

MERCHANT TAILORS.

F W Czarnetzki, cor Bucyrus and Thoman
J G Greter, n Thoman
Frank Kolar, e Bucyrus near Crestline
J Sutz & Co, 113 Railroad

MILLERS.

Crestline Rolling Mill Co, East near P F W & C Ry
A & F W Talbott, cor Pierce and Bucyrus

MILLINERS.

Kate F Crowe, Seltzer near Union
Mrs A Haworth, Seltzer
Mrs J F Pocock, Seltzer near Cross
E K & L Welch, cor Bucyrus and Crestline
Mrs M Humphreys, Seltzer

NEWSPAPERS AND JOB PRINTERS.

Crestline Advocate, A G Sprankle propr, e Bucyrus near Opera House
News Democrat, James F McMahon publisher, Seltzer

PAINTERS AND PAPER HANGERS.

William Carney, s Seltzer
James Freightner, s Seltzer

PHOTOGRAPHERS.

J H McIntire, Thoman
N E Murphy, Seltzer
J J Tischler, 202 Seltzer

PHYSICIANS.

W P Bennett, Crestline near Bucyrus
Thomas H B Clutter, Jenner blk
J B Moses, s Seltzer
C A Marquart, Martin blk
Duncan D McCallum, Seltzer blk
C E Trimble, 124 Thoman

PLANING MILLS AND LUMBER

HRartman Sliding Blind Co, Lincoln
Alem Moorehead, Big Four R R near shops
J W Ross, Pierce near South

RAILROADS AND EXPRESS COMPANIES.

Adams Express Co, East End, P F W & C Depot
American Express Co, 121 Railroad
P F W & C Ry, D L Zink ticket agent
C C C & St L, D L Zinck ticket agent

SALOONS.

F Clemens, 115 Seltzer
Thomas Coleman, 123 Railroad
John Anstett, w Main
C W Poole, propr "The Place," e Bucyrus
Abe Seib, Railroad ave
The Shamrock, George Seib propr, west yards P F W & C Ry

SECOND-HAND GOODS.

James Hoover, Seltzer near Bucyrus

TELEGRAPH OFFICE.

Western Union, Fred Stair mngr, opp Union Station

TELEPHONE COMPANY.

Crestline Home Telephone Co

Crawford County Directory

1900.

The following list of names are those in Crawford County whose residence is outside the cities of **Bucyrus, Galion and Crestline.** This will be found as near correct as is possible to make it; the object being to give a correct list in the County with correct post office address.

TOWNSHIPS.

AUBURN.

Akers Lafayette, N Auburn
Albones Grant, Tiro
Albones John, Tiro
Allen B F, Tiro
Alt John, N Washington
Ashley Frank, Tiro
Ashelbrainer Andrew, Tiro
Ault John, N Auburn
Ault F L, N Auburn
Ault Barnet, N Auburn
Ault Peter, N Auburn
Aumend F M, Tiro
Aumend David, Tiro
Aumend Marion, N Auburn
Baker Ephriam, N Auburn
Baker Daniel, Tiro
Bard Charles, Tiro
Bear Thomas, Tiro
Bender Jacob, Tiro
Bender William, Tiro
Bender Marion, Tiro
Becker Wentz, New Washington
Bell P N, Tiro
Bellstein William, Plymouth
Bevier R C, Tiro
Bland Thomas, N Auburn
Bland John, Tiro
Bland Henry, Tiro.
Blaney C C, Tiro
Blair G O, Tiro
Boblie Peter, N Auburn
Boblie Joseph, N Auburn
Boblie Andrew, N Auburn
Bordner William, Tiro
Brainerd, Jacob, Tiro
Bridgeman A A, Tiro
Bridgeman, W H, Tiro
Brown J D, N Washington
Brown J P, Tiro
Brown W A, Tiro
Brown Joseph, Tiro
Brown J E, Tiro
Bruce George, Tiro
Bruce Robert, Tiro
Burger George, N Auburn
Burger Horace, N Auburn
Burger Matthias, N Auburn
Burger John, N Auburn
Burkhart Wm, Tiro
Burkhart J H, Tiro
Burkett C W, Tiro
Burgett J W, Tiro
Buck John, Tiro
Buck Frank, Tiro
Burroughs L S, Tiro
Burroughs E A, Tiro
Burroughs R G, Tiro
Butler James, Tiro
Cahill James, Tiro
Caldwell Hugh, Plymouth
Caldwell John, Plymouth
Callin B F, Tiro
Carlisle J D, Plymouth
Carlisle Ross H, N Auburn
Carlisle W H, Tiro
Champion Joseph, Tiro
Champion J D, Tiro
Clark James, Tiro
Clark Earl, Tiro
Clark Milton, Tiro
Clark Edward, N Washington
Clark Elmer, N Auburn
Coffey George, Tiro
Cole G W, Tiro
Coleman Richard, Tiro

King W. David Schaaf's

Place is the place to go for good **Refreshments** in all styles

Good music every day and a
Clean place, best of all
Call and see his place

The next Candidate for Sheriff of Crawford County in 1901 on the Democratic ticket STRICTLY. W. D. Schaaf is one of the finest Clarinet players in the State and he enlightens the people in church, gracefully; everybody likes his music.

New Washington, O.

Coleman Charles, Tiro
Coleman Harvey, Tiro
Coleman James, Tiro
Cordell Albert, Tiro
Cornell M J, Tiro
Cramer Philip, N Auburn
Cramer A M, N Auburn
Cramer Henry, Tiro
Croninger Philip, Plymouth
Cross Cyrus, Tiro
Crouse Joshua, Tiro
Crouse Joseph, Tiro
Crouse William, Tiro
Crouse Zelora, Tiro
Crum Samuel, Tiro
Cuykendall A, Plymouth
Daily Charles, Tiro
Dallas Christ, N Auburn
Davis J C, Tiro
Davis W S, Tiro
Daugherty Sherman, Tiro
Daugherty R W, Tiro
Daugherty R W, Tiro
Dawson William, N Washington
Delarber Jacob, N Auburn
Delarber Matthias, N Auburn
Dewitt Levi, N Auburn
Dewitt Henry, N Auburn
Dewitt Cornelius, N Auburn
Dewitt Andress, N Auburn
Devoe E T, Tiro
Dickson Frank, Tiro
Dickson J M, Tiro
Dicks Ira, Tiro
Dicks Jesse, Tiro
Dubois H B, Tiro
Egner Fred, Tiro
Emmons Albert, Tiro
English Z M, Tiro
Erwin Ernest, Tiro
Erler George, N Washington
Eschenbrenner A ,Plymouth
Eyerman John, Tiro
Eyerman Erwin, Tiro
Fingelt Louis, N Auburn
Fisher Frank, N Auburn
Fischer George, Tiro
Fox Joseph, N Auburn
Fox Cornelius, Tiro
Fox O E, Tiro
Frazier George, Tiro
Ganong Frank, Plymouth
Garnhart John, Tiro
Geis August, N Washington
Gossman John, N Washington
Grafmiller Fred, N Auburn
Grafmiller Gust, N Auburn
Grafmiller Bert, N Auburn
Grafmiller Oatis, N Auburn
Griffith Charles, Tiro
Gross Frank, Tiro
Grove D F, Plymouth
Grove J B, Plymouth
Guiss W H, Tiro
Guynup Milton, N Auburn
Hart James, Tiro
Hart George, Tiro
Haley Patrick, Tiro
Hanna J M, Tiro
Hanna Charles, Tiro
Hanna W S, Tiro
Hackett Frank, Tiro
Hahn Daniel, Tiro
Hagerty Thomas, Tiro
Hammond George, Tiro
Hammond Frank, Tiro
Hartz Jonathan, Tiro
Hartz Martin, Tiro
Hartz Levi, Tiro
Heidinger August, N Auburn
Heidinger Adam, N Auburn
Hensinger George, Tiro
Herr George, N Auburn
Herzer Anthony, N Auburn
Herzer August, N Auburn
Hiller Martin, N Auburn

Hiller Andrew, N Auburn
High William, N Auburn
High August, N Auburn
Hills Pearls, N. Auburn
Hilborn John, Tiro
Hilborn Samuel, Tiro
Hilborn William H, Tiro
Hilborn E J, Tiro
Hilborn I O, Tiro
Hoffsis John, N Auburn
Hoffsis Jacob, N Auburn
Hoadley Orion, Tiro
Hoak S K, N Auburn
Hoak Ross, N Auburn
Holland John, Tiro
Holling John, Tiro
Holmes Albert, Tiro
Hufford E F, Tiro
Hunt Arthur, Tiro
Hunt James, Tiro
Humphrey W H, Hinesville
Jacob J A, Tiro
Janka Anthony, N Auburn
Johnson W F, Tiro
Jones J E, Tiro
Karl F, N Auburn
Karl John, N Auburn
Karl Albert, N Auburn
Kauffman A W, Tiro
Kappel Albert, Tiro
Keller Emanuel, N Auburn
Kemp Finley, Plymouth
Kennestrick John, Plymouth
Kennestrick Frank, Plymouth
Lacy R O, Tiro
LaDow Amasa, Plymouth
LaDow Sherman, Plymouth
Lash Cauturiel, Tiro
Lash Peter, Tiro
Lash L F, Tiro
Lash B F, Tiro
Lash F M, Tiro
Lautsbaugh John, Tiro
Lautsbaugh Burt, Tiro
Lautsbaugh Edward, Tiro
Lausinger Adam, Tiro
Ledman George, N Auburn
Leonhart C, N Washington
Light Edward, N Auburn
Loudon T C, Plymouth
Luddy Charles, Tiro
Ludwig Charles, N Auburn
Lynn Winfield, Tiro
Martin C D, Tiro
Mary Jacob, N Auburn
Mawk G S, Tiro
Mawk A J, Tiro
May F W, Tiro
Mellick Andrew, Plymouth
Mellick Hays, Tiro
Melchoir P S, Tiro
Messiner John, Tiro
Miller William, Tiro
Miller Jacob C, Tiro
Millard Joseph, N Auburn
Mintie G R, Tiro
Mitchell F D, Tiro
Mitchner J M, Tiro
Morrow John, Tiro
Morrow Harry, Tiro
Morrow Charles Sr, Tiro
Morrow Charles Jr, Tiro
Morrow William, N Auburn
Morrow A T, N Auburn
Morrow James Sr, Tiro
Morrow James Jr, Tiro
Morrow David C, Tiro
Morton C L, Tiro
Mosner W W, Tiro
Morse R A, Plymouth
Myers J C, Tiro
McConnell Charles, Tiro
McConnell W F, Tiro
McDougle, George, Tiro
McGinnis William, Tiro
McNutt, E C, Tiro
Nickler Jacob, Tiro
Noacker Isaac, Tiro
Norris Albert, Tiro
Nye Sherman, Tiro
Oakleave John, N Auburn
Oakleave Samuel, N Auburn
Opperman Henry, Tiro
Ovens John, Tiro
Ovens George, Tiro
Patterson William, Tiro
Patterson B F, Tiro
Patterson David, Tiro
Patterson Conrad, Tiro
Pitson John, N Auburn
Post James, Tiro
Purkey A J, N Auburn
Pugh Clayton, Tiro
Pysher Fred, N Auburn
Pysher Charles, N Auburn
Pysher John W, N Auburn
Pysher Joseph, N Auburn
Pysher John, N Auburn
Pysher Edward, N Auburn
Pysher J P, N Auburn
Quigg John, Tiro
Quigg Matthias, Tiro
Raudabaugh D W, Tiro
Raudabaugh F F, Tiro
Raudabaugh S B, Tiro
Raudabaugh Ralph, Tiro
Raudabaugh John, Tiro
Reed Isaac, Tiro
Rex E D, Tiro
Rininger Eli, Tiro

Rininger A M, Tiro
Rininger William, Tiro
Ritner Jesse, Tiro
Robinson W F, Tiro
Robinson D C, Tiro
Rooks O E, N Auburn
Ross A C, Tiro
Ross R H, Plymouth
Ross R R, Plymouth
Ross E W, Plymouth
Rotchild William, Tiro
Sawyer R E, Tiro
Sawyer Albanus, Tiro
Sawyer J F, Tiro
Sawyer S P, Tiro
Sehringer George, Plymouth
Sehringer John, Plymouth
Shaul Silas, Tiro
Shaul August, Tiro
Shaeffer Levi, Tiro
Sheckler J R, Tiro
Sheridan James, Tiro
Shilling Clyde D, Tiro
Shilling Jacob, Tiro
Shilling David, Tiro
Shilling William, Tiro
Shultz James, N Auburn
Simonton J C, Tiro
Smith C R, Tiro
Snay Peter, Tiro
Sourwine Henry, N Auburn
Sourwine William, N Auburn
Sourwine A L, Attica
Spillette Frank, N Auburn
Spillette James, N Auburn
Spillette Stanley, N Auburn
Stevens Charles, Tiro
Stevens A W, Tiro
Stevens Jacob H, Tiro
Stewart John J, N Auburn
Stroub George, Tiro
Stroub M W, Tiro
Stock S A, Tiro
Strohm Fred, N Auburn
Strohm John, N Auburn
Strohm Edward, N Auburn
Strohm Ernest, N Auburn
Strohm William, N Auburn
Swaney Harry, Tiro
Swaney Ernest, Tiro
Tarry Jacob, Plymouth
Taylor Herbert, Plymouth
Taylor Jasper N, Tiro
Thomas W L, Tiro
Throne Rollin, Tiro
Todd Robert, Tiro
Tomlinson G W, Tiro
Trago John H, Tiro
Trago Justice, Tiro
Trucks William, N Auburn
Tschiack John, Tiro
Vantilburg John M, Tiro
Van Wagner Darwin, Plymouth
Wade William, Tiro
Wade Calvin, Tiro
Walt Adam, Tiro
Weaver Henry, Plymouth
Weaver George, Plymouth
Weachter J A, Tiro
West, W W, Tiro
West John, Plymouth
Whatman Edgar, Plymouth
Wheeler G L, New Washington
Wilford John W, N Auburn
Wilford L D, N Auburn
Wilford Daniel, New Washington
Wilford F N, Tiro
Will Frank C, Tiro
Willocker Sebastian, N Auburn
Willocker John, N Auburn
Willocker Joseph, N Auburn
Willocker Michael, Tiro
Wilson Frank C, Plymouth
Wilson J N, Plymouth
Wine George, N Auburn
Wise Elmer, Tiro
Wolf John, Tiro
Wood J J, Tiro
Wood M V, Tiro
Wynn Samuel, Tiro
Yanka Andrew, Tiro
Yarnell Guy, N Auburn
Yackey David, Tiro
Yohn Harry, Tiro
Yohn John, Tiro

BUCYRUS.

Aidt William, Bucyrus
Ahl John, Bucyrus
Allen Rollin, Bucyrus
Albright F J, Bucyrus
Albright F L, Bucyrus
Ames John, Bucyrus
Anderson Charles, Bucyrus
Arbuckle John, Bucyrus
Arbuckle W S, Bucyrus
Ashley William, Bucyrus
Assenheimer L H, Bucyrus
Assenheimer F C, Bucyrus
Aumiller Daniel, Bucyrus
Augustin Josiah, Bucyrus
Bair John J, Bucyrus
Bair Henry, Bucyrus
Bair George, Bucyrus
Barraider Paul, Bucyrus
Barger George, Bucyrus
Barkaheiser J, Bucyrus
Ball Joseph, Bucyrus
Bates George, Bucyrus
Bates William, Bucyrus

Bates William Jr, Bucyrus
Batley William, Bucyrus
Basore Henry, Bucyrus
Baun Charles, Bucyrus
Bauer Fred, Bucyrus
Bauer Carl, Bucyrus
Beelman Charles M, Bucyrus
Bellin John F, Bucyrus
Bell Fred A, Bucyrus
Beall J P, Bucyrus
Beal Daniel, Bucyrus
Beal Wesley, Bucyrus
Beal S G, Bucyrus
Beal W, Bucyrus
Beal B F, Bucyrus
Beaston A L, Bucyrus
Beard P A, Bucyrus
Beard J H, Bucyrus
Beard R H, Bucyrus
Beard J L, Bucyrus
Bennett S W, Bucyrus
Bender Charles, Bucyrus
Bevans Edward F, Bucyrus
Bitticofer A A, Bucyrus
Bonebrake William, Bucyrus
Bouslicher Daniel, Bucyrus
Braden J O, Bucyrus
Brady William, Bucyrus
Brenkman Daniel, Bucyrus
Brenkman D F, Bucyrus
Brittian Albert, Bucyrus
Brice J, Bucyrus
Bruehline Joseph, Bucyrus
Brown G W, Bucyrus
Brown Emanuel, Bucyrus
Brown John E, Bucyrus
Buhler Gottlieb, Bucyrus
Burns James R, Bucyrus
Buck M L, Bucyrus
Buck Charles C, Bucyrus
Buck Charles L, Bucyrus
Burwell Edward, Bucyrus
Burwell A A, Bucyrus
Campbell D F, Bucyrus
Campbell Aaron, Bucyrus
Carmean Jonathan, Bucyrus
Carmean A G, Bucyrus
Carr Harry, Bucyrus
Carr George, Bucyrus
Carris Fred, Bucyrus
Caldwell Edward, Bucyrus
Caldwell Thomas, Bucyrus
Caldwell F N, Bucyrus
Caldwell Smith, Bucyrus
Caskey Clem, Bucyrus
Carroll W W, Bucyrus
Carroll P J, Bucyrus
Carey Frank, Bucyrus
Charleton John, Bucyrus
Charleton M A, Bucyrus
Chatfield J B, Bucyrus
Chancellor William, Bucyrus
Cresbro Parley, Bucyrus
Cooner Charles, Bucyrus
Cosgrove Ellis, Bucyrus
Cosgrove Edward, Bucyrus
Cole Charles, Bucyrus
Cole C, Bucyrus
Couts Newton, Bucyrus
Couts Harry, Bucyrus
Cook Jacob, Bucyrus
Collins Charles, Bucyrus
Collins William, Bucyrus
Cramer Edward, Bucyrus
Crall Oliver, Bucyrus
Daugherty James, Bucyrus
Daiber Adam, Bucyrus
Daiber David, Bucyrus
Daiber George, Bucyrus
Daily C J, Bucyrus
Davis Albert, Bucyrus
Deplar Jacob, Bucyrus
Decker George, Bucyrus
Dewalt John, Bucyrus
Denzer S J, Bucyrus
Denzer Alexander, Bucyrus
Denzer L J, Bucyrus
Denzer Anson, Bucyrus
Denzer Jacob, Bucyrus
Deardorf G L, Bucyrus
Ditty Tira, Bucyrus
Dislar John, Bucyrus
Dislar Charles, Bucyrus
Doerfler William, Bucyrus
Doerfler John, Bucyrus
Dobbins W J, Bucyrus
Dobbins Hugh, Bucyrus
Downing C J, Bucyrus
Druka Wentz, Bucyrus
Dute Frank, Bucyrus
Dunn Thomas J, Bucyrus
Eaton J H, Bucyrus
Eckert George, Bucyrus
Edgington Albert, Bucyrus
Edgington Charles, Bucyrus
Eichman Arthur, Bucyrus
Ellwood James, Bucyrus
Endslow David, Bucyrus
Erich Otto, Bucyrus
Ensminger C A, Bucyrus
Everett S W, Bucyrus
Everett William, Bucyrus
Ewalt Frank L, Bucyrus
Exley William Bucyrus
Exley Charles, Bucyrus
Faeth Victor P, Bucyrus
Fawley E A, Bucyrus
Ferrell J B, Bucyrus
Fellmuth Frederick, Bucyrus
Fink George, Bucyrus

Fingerhut Casper, Bucyrus
Fisher Emanuel, Bucyrus
Fisher Jay, Bucyrus
Flach Peter, Bucyrus
Flach George, Bucyrus
Flack Bacilius, Bucyrus
Flink Frank, Bucyrus
Flickinger Frank, Bucyrus
Flickinger C L, Bucyrus
Flickinger A G, Bucyrus
Flaherty Harry, Bucyrus
Foster Charles, Bucyrus
Fritz William, Bucyrus
Fritz Frederick, Bucyrus
Fritz Ernest, Bucyrus
Fritz George, Bucyrus
Frost John, Bucyrus
Fuchs Carl, Bucyrus
Flohr George, Bucyrus
Gardner A H, Bucyrus
Gardner William, Bucyrus
Gamble Curtis G, Bucyrus
Gerlach Michael, Bucyrus
Gerlach Jacob, Bucyrus,
Gernet Jacob, Bucyrus
George Alfred, Bucyrus
George T S, Bucyrus
George A J, Bucyrus
Given W M, Bucyrus
Gibson G B, Bucyrus
Gingery Albert, Bucyrus
Goldsmith Gust, Bucyrus
Gordon John, Bucyrus
Graham David, Bucyrus
Graham Richard, Bucyrus
Grandi Aurili, Bucyrus
Gregg Edward, Bucyrus
Grandstaff William, Bucyrus
Greenlum Harry, Bucyrus
Groeltz Charles B, Bucyrus
Grupp W H, Bucyrus
Gwinner John, Bucyrus
Gwynn George R, Bucyrus
Haffner F W, Bucyrus
Haman Lewis, Bucyrus
Haman Edward F, Bucyrus
Haman Roy, Bucyrus
Hall Simon, Bucyrus
Hammacher Harry, Bucyrus
Hammacher Isaac, Bucyrus
Hammacher Jacob, Bucyrus
Harriger H F, Bucyrus
Harriger David, Bucyrus
Harriger William, Bucyrus
Hatch J C, Bucyrus
Hatch W N, Bucyrus
Harvey Lloyd, Bucyrus
Harvey D N, Bucyrus
Harvey Charles, Bucyrus
Harvey E E, Bucyrus
Harvey George Sr, Bucyrus
Harvey George Jr, Bucyrus
Harvey A J, Bucyrus
Harvey J W, Bucyrus
Harvey Lawrence, Bucyrus
Harvey Grant, Bucyrus
Harvey Mack, Bucyrus
Heinlen Oliver, Bucyrus
Heinlen John, Bucyrus
Heinlen Francis, Bucyrus
Heinlen Philip, Bucyrus
Heinlen J M, Bucyrus
Heinlen David, Bucyrus
Heinlen L H, Bucyrus
Heinlen W H, Bucyrus
Heckert D O, Bucyrus
Hennessy James, Bucyrus
Heiser August, Bucyrus
Hesche C A, Bucyrus
Hinkel R C, Bucyrus
Hinkel P S, Bucyrus
Hight F C, Bucyrus
Hilborne Charles, Bucyrus
Hilborne C M, Bucyrus
Hill J J, Bucyrus
Hill E J, Bucyrus
Hill William, Bucyrus
Hill E R, Bucyrus
Hill C A, Bucyrus
High Frank, Bucyrus
Hirtz Samuel, Bucyrus
Hoover H D, Bucyrus
Hoover H B, Bucyrus
Hoover C C, Bucyrus
Hoover W T, Bucyrus
Hoover C F, Bucyrus
Hoofman M, Bucyrus
Holland C M, Bucyrus
Holland P H, Bucyrus,
Holland G W, Bucyrus
Hunter D C, Bucyrus
Huston Frank, Bucyrus
Ingram William, Bucyrus
Ingraham W E, Bucyrus
Irish Conrad, Bucyrus
Jacobs E H, Bucyrus
Jaeckel George, Bucyrus
Johnston James, Bucyrus
Johnston Joseph T, Bucyrus
Jones M L, Monnett
Karg William, Bucyrus
Keating Matthew, Bucyrus
Kent, Oscar, Bucyrus
Kent Webster, Bucyrus
Kent Bartley, Bucyrus
Kent Byron, Bucyrus
Keil Philip, Bucyrus
Kerr Robert, Bucyrus
Kerr George T, Bucyrus
Keiss Joseph, Bucyrus

Kehn John, Bucyrus
Keubler F C, Bucyrus
Keubler Ben, Bucyrus
Keubler Jacob, Bucyrus
Keubler William, Bucyrus
Keckler Josiah, Bucyrus
Keckler John, Bucyrus
Kimmel William, Bucyrus
Kimminger George, Bucyrus
Kimball Arthur, Bucyrus
Kimball B I, Bucyrus
Kinnear William, Bucyrus
Kissinger John, Bucyrus
King William J, Bucyrus
King Edward, Bucyrus
Kipka George, Bucyrus
Kisor Henry, Bucyrus
Kissling Gottlieb, Bucyrus
Knecht John, Bucyrus
Koon Frank K, Bucyrus
Koechele Henry, Bucyrus
Koerner Jerry, Bucyrus
Krauter J C, Bucyrus
Krauter Jacob, Bucyrus
Krauter Jacob N, Bucyrus
Krauter William, Bucyrus
Kreis John, Bucyrus
Kramer Jacob, Bucyrus
Kurtz B F, Bucyrus
Lance F W, Bucyrus
Lacy John, Bucyrus
Latta Stanley, Bucyrus
Laughbaum Malcolm, Bucyrus
Leifer, George, Bucyrus
Ledinsky Edward, Bucyrus
Ligan Albert, Bucyrus
Limenberger Fred, Bucyrus
Love J M, Bucyrus
Maeoner Charles, Bucyrus
Maeoner Albert F, Bucyrus
Maeoner Henry, Bucyrus
Maeoner Frederick, Bucyrus
Maeoner William, Bucyrus
Malcolm Thomas, Bucyrus
Metcalf Saul, Bucyrus
Mertz Peter, Bucyrus
Mertz Marles, Bucyrus
Miller U G, Bucyrus
Miller G D, Bucyrus
Mollenkopf J F, Bucyrus
Mollenkopf Joseph, Bucyrus
Mollenkopf Jesse, Bucyrus
Mollenkopf Edward, Bucyrus
Mollenkopf John, Bucyrus
Mollenkopf Jacob H, Bucyrus
Mollenkopf Joseph W, Bucyrus
Mollenkopf Willis, Bucyrus
Mollenkopf Philip, Bucyrus
Mollenkopf John, Bucyrus
Monnett F S, Bucyrus
Monnett O R, Bucyrus
Monnett O B, Bucyrus
Moore William, Bucyrus
Moore Charles, Bucyrus
Moore James, Bucyrus
Moore Daniel, Bucyrus
Meck John, Bucyrus
Minder Richard, Bucyrus
Milliken J I, Bucyrus
Morfoot George, Bucyrus
Morfoot Lawrence, Bucyrus
Moesner Fred, Bucyrus
Morrow A D, Bucyrus
Munz Charles Jr, Bucyrus
Moylan Arthur, Bucyrus
Mowry Wm, Bucyrus
Myers Lewis, Bucyrus
Myers Jacob, Bucyrus
Mozer Stephen, Bucyrus
McAdams Randolph, Bucyrus
McBeth George, Bucyrus
McClure William, Bucyrus
McComb E H K, Bucyrus
McCracken J C, Bucyrus
McCracken Samuel, Bucyrus
McDonald H W, Bucyrus
McDonald George S, Bucyrus
McHenry Joseph, Bucyrus
McKinley Thomas, Bucyrus
McMahon Jerry, Bucyrus
McNeal Alexander Sr, Bucyrus
McNeal Alexander Jr, Bucyrus
McNeal Edward, Bucyrus
McPeak Frank, Bucyrus
McNutt Marcus, Bucyrus
McTinnan Edward, Bucyrus
McVey Samuel, Bucyrus
Nagel Harvey, Bucyrus
Nail W F, Bucyrus
Nathaus John, Bucyrus
Nedry Joseph, Bucyrus
Neff William, Bucyrus
O'Donnell Thomas, Bucyrus
Owen H J, Bucyrus
Parcher Samuel, Bucyrus
Parcher G M, Bucyrus
Patterson J H, Bucyrus
Peters Philip, Bucyrus
Peters Jacob, Bucyrus
Peters Godfrey, Bucyrus
Peterson Elias, Bucyrus
Price John, Bucyrus
Raudabaugh A L, Bucyrus
Rettig John, Bucyrus
Rettig Nicholas, Bucyrus
Rettig John, Bucyrus
Reehl Nicholas, Bucyrus
Reehl W W, Bucyrus
Reiber T W, Bucyrus
Reid W T, Bucyrus

Rexroth Charles, Bucyrus
Rexroth Leroy, Bucyrus
Reece C S, Bucyrus
Reece H G, Bucyrus
Rhody Edward, Bucyrus
Richley Clarence B, Bucyrus
Rish William, Bucyrus
Rinehart Jacob, Bucyrus
Ritzman George, Bucyrus
Rhoades Frank, Bucyrus
Roehr Frank J, Bucyrus
Rorick Charles, Bucyrus
Rorick Henry, Bucyrus
Rorick William, Bucyrus
Ross George F, Bucyrus
Ross John, Bucyrus
Ross Joseph, Bucyrus
Rosine George, Bucyrus
Robinson John, Bucyrus
Roelle John, Bucyrus
Roelle T B, Bucyrus
Roelle Charles A, Bucyrus
Roelle Franz, Bucyrus
Rumer A M, Bucyrus
Rumer Charles, Bucyrus
Rudolph Conrad, Bucyrus
Rupensberger Henry, Bucyrus
Rupensberger Otto, Bucyrus
Ruch Arthur W, Bucyrus
Ruch Burt, Bucyrus
Sand George, Bucyrus
Sawyer T C, Bucyrus
Saul J, Bucyrus
Schaaf Gottlieb, Bucyrus
Schaaf Fred, Bucyrus
Schiffer Adolph, Bucyrus
Schiffer Henry, Bucyrus
Schiffer Adam, Bucyrus
Schmidt Martin, Bucyrus
Schmidt John, Bucyrus
Schieber John, Bucyrus
Scheidegger John, Bucyrus
Schifer Frederick, Bucyrus
Scheott Otto, Bucyrus
Scheott Joseph, Bucyrus
Scheman John, Bucyrus
Schaenzlin Fred, Bucyrus
Schepp Charles, Bucyrus
Schepp Fred, Bucyrus
Schurnberger Fred, Bucyrus
Schurr C F, Bucyrus
Schaeffer Fred, Bucyrus
Schaeffer Arthur, Bucyrus
Schaub Jacob, Bucyrus
Schaub Lewis, Bucyrus
Schneeberger Peter, Bucyrus
Scheff Jacob, Bucyrus
Schell Thomas, Bucyrus
Schell J W, Bucyrus
Secondgast Henry, Bucyrus
Seaugort Henry, Bucyrus
Sears F O, Bucyrus
Sharp Andrew V, Bucyrus
Shock Harvey, Bucyrus
Sherer Joseph P, Bucyrus
Sherer S R, Bucyrus
Sherer Sol E, Bucyrus
Sherer Adam M, Bucyrus
Sherer G W, Bucyrus
Sherer D L, Bucyrus
Sherer Edward, Bucyrus
Sherer Benjamin, Bucyrus
Sheffler Gottlieb, Bucyrus
Shroll George, Bucyrus
Shroll William, Bucyrus
Shroll Samuel, Bucyrus
Shoffstall C P, Bucyrus
Shoffstall Fred, Bucyrus
Sharrock A D, Bucyrus
Sharrock Charles, Bucyrus
Sharrock Garret, Bucyrus
Shuler Lewis, Bucyrus
Shuler Frank, Bucyrus
Shuler Jacob, Bucyrus
Shumaker David, Bucyrus
Shealy Frederick, Bucyrus
Shealy Edward, Bucyrus
Shealy Fred Jr, Bucyrus
Shallenmiller Simpson, Bucyrus
Shallenmiller Andrew, Bucyrus
Shanks Frank, Bucyrus
Sinn B O, Bucyrus
Slagel John, Bucyrus
Snyder G B, Bucyrus
Snyder Emanuel, Bucyrus
Snyder Francis, Bucyrus
Snavely William, Bucyrus
Souders David, Bucyrus
Solze James, Bucyrus
Sonren H M, Bucyrus
Sours William, Bucyrus
Spade Samuel, Bucyrus
Spade Willis, Bucyrus
Spade George, Bucyrus
Spade J C, Bucyrus
Spade William, Bucyrus
Spiegel Fred, Bucyrus
Spat Peter, Bucyrus
Sprow Frank, Bucyrus
Sponseller L, Bucyrus
Spath Ernest, Bucyrus
Stiefel John B, Bucyrus
Stein J H, Bucyrus
Stein William, Bucyrus
Stein Otto, Bucyrus
Stickley John, Bucyrus
Stuckman Peter, Bucyrus
Stuckman John, Bucyrus
Stuckman George, Bucyrus
Stuckman A A, Bucyrus

Stuckman Irwin, Bucyrus
Stirm Marcus, Bucyrus
Steinhilber Ezekiel, Bucyrus
Sturtz William, Bucyrus
Starner Eugene, Bucyrus
Starner J, Bucyrus
Stiner Frank, Bucyrus
Stiner Burt, Bucyrus
Starling L H, Bucyrus
Starling Gilbert, Bucyrus
Stoltz George T, Bucyrus
Stoltz Samuel, Bucyrus
Strouse Frank, Bucyrus
Strouse Charles, Bucyrus
Strouse K N, Bucyrus
Staley Milton W, Bucyrus
Staley William S, Bucyrus
Summers E D, Bucyrus
Swingley Guy, Bucyrus
Swartz Wilhelm, Bucyrus
Switzer Rolla, Bucyrus
Swonger R W, Bucyrus
Swonger Charles, Bucyrus
Taylor D A, Bucyrus
Taylor William, Bucyrus
Taylor W O, Bucyrus
Teel H K, Bucyrus
Traxler Emanuel, Bucyrus
Traxler John A, Bucyrus
Traxler William, Bucyrus
Traub Jerry, Bucyrus
Tuttle V O, Bucyrus
Ucbehar J F, Bucyrus
Ucbehar Fred, Bucyrus
Ulmer Israel, Bucyrus
Ulmer William, Bucyrus
Ulmer Christ, Bucyrus
Ulmer Stephen, Bucyrus
Ulmer J H, Bucyrus
Unger C F, Bucyrus
Unger Peter, Bucyrus
Unger Andrew, Bucyrus
Unger Philip, Bucyrus
Veil Charles, Bucyrus
Vetter J A, Bucyrus
Volk J W, Bucyrus
Volk John, Bucyrus
Vollrath William, Bucyrus
Vollrath F A, Bucyrus
Vollrath F C, Bucyrus
Vonkaenel Gottfried, Bucyrus
Wagner R A, Bucyrus
Waller Christian, Bucyrus
Warner Charles J, Bucyrus
Walter J W, Bucyrus
Walker Frank, Bucyrus
Wilson Lawrence, Bucyrus
Wilson George, Bucyrus
Wilson William, Bucyrus
Wilson David, Bucyrus
Wilson Daniel, Bucyrus
Wilson Frank C, Bucyrus
Wilson Ernest, Bucyrus
Wilson Rush, Bucyrus
Wilson Richard, Bucyrus
Weaver B R, M D, Bucyrus
Weichold Fred, Bucyrus
West W O, Bucyrus
Weber Charles, Bucyrus
Welsh George H, Bucyrus
Wiseman A J, Bucyrus
Wiseman Frederick, Bucyrus
Wiseman Charles E, Bucyrus
Wiseman John, Bucyrus
Witter L F, Bucyrus
Witter Fred, Bucyrus
Williams Daniel, Bucyrus
Williams T J, Bucyrus
Williams Homer, Bucyrus
Weidemyer Samuel, Bucyrus
Wise Henry, Bucyrus
Winner Samuel, Bucyrus
Winner Harry C, Bucyrus
Williamson C J, Bucyrus
Willie Jacob, Bucyrus
Willie Simon, Bucyrus
Winter N O, Bucyrus
Wingert P P, Bucyrus
Yeageley Lafayette, Bucyrus
Young W J, Bucyrus
Zeigler Elmer, Bucyrus
Zeigler W J, Bucyrus
Zimmerman Birch, Bucyrus
Zimmerman Israel, Bucyrus
Zighoff John, Bucyrus

CHATFIELD.

Ackerman Jacob, Chatfield
Auck George, Chatfield
Baumgartner John, N Washington
Barth Jacob, Chatfield
Barth T H, Chatfield
Barthold Lewis, Chatfield
Baxter E G, Chatfield
Baseler E G, Chatfield
Barrett Wesley, Chatfield
Bauer Adam, Chatfield
Bauer William, Chatfield
Bauer Daniel, Chatfield
Bauer Edward, Sulphur Springs
Bauer John, Sulphur Springs
Bauer Jacob F, Sulphur Springs
Berger John, New Washington
Beal John, Chatfield
Beal Solomon, Chatfield
Beitner C F, Carrothers
Biebel Henry, Chatfield
Bordner Elijah, Carrothers
Brown Frank, New Washington
Brown Philip, Chatfield

Brown J G, Chatfield
Brown Jacob, Chatfield
Broughton Francis, Chatfield
Briegel Jacob, Chatfield
Briegel Edward, Chatfield
Briegel G A, Chatfield
Biegel Frank E, Chatfield
Bryan Jacob, Ridgeton
Brillhart Robert, Carrothers
Brillhart Frank, Carrothers
Brillhart William, Carrothers
Brose Daniel, New Washington
Burkey John, Chatfield
Burkey Charles, Chatfield
Buchman Balser, Carrothers
Burgbacher John, Carrothers
Burgbacher William, Carrothers
Carrick Jacob, Carrothers
Carrick Aaron, Carrothers
Cark G A, New Washington
Cark Jonn, New Washington
Clady Henry, Chatfield
Clady John, Chatfield
Clady Daniel, Chatfield
Clady H H, Chatfield
Clady Emanuel, Chatfield
Clady Samuel, Chatfield
Craubach Frank, Chatfield
Craubach Henry, Carrothers
Crawford Henry, Carrothers
Croneis Daniel, Chatfield
Durnwald Peter, New Washington
Durnwald Peter Jr, New Washington
Durnwald John, New Washington
Durr F B, Ridgeton
Durr J D, Chatfield
Durr J C, Chatfield
Durr Jacob, Chatfield
Eberhart George A, Ridgeton
Fauser Jacob, Ridgeton
Fauser Jacob Jr, Ridgeton
Fauser Samuel, Chatfield
Feichtner Jacob, Sulphur Springs
Fisher Adam, New Washington
Fike Daniel, Chatfield
Flexer John, Carrothers
Fox William, Chatfield
Fox Daniel, Chatfield
Fox William A, Chatfield
Fox J H, Chatfield
Fox L S, Chatfield
Geiger Daniel, Chatfield
Geiger Michael Jr, Chatfield
Geiger Frederick, Chatfield
Geiger Wm H, Chatfield
Geiger Michael, Chatfield
Geisman Wm, Chatfield
Geisman C F, New Washington
Gestenberger H W, Chatfield
Gestenberger Charles, Chatfield
Gottfried Jacob, New Washington
Gottfried Adam, New Washington
Green Daniel, New Washington
Green Adam, New Washington
Green Benjamin, New Washington
Green Gottlieb, Sulphur Springs
Green Oscar, Sulphur Springs
Green John, Sulphur Springs
Hartel John, New Washington
Harmon John, New Washington
Hammer C F, New Washington
Harer Abraham, Chatfield
Harer George, Chatfield
Harriger John, Ridgeton
Harriger Jacob, Ridgeton
Harriger Samuel, Ridgeton
Haynes Lawrence, New Washington
Heibertshausen E J, N Washington
Heiser George A, Carrothers
Heiser George A Sr, Carrothers
Heiser Fred, Carrothers
Heiser Jacob, Carrothers
Heiser David, Carrothers
Heiser Henry H, Carrothers
Heiser William A, Carrothers
Hell Henry, Chatfield
Heitzman R J, Chatfield
High J J, New Washington
Hineman William, Ridgeton
Hoss Philip F, New Washington
Hoffsis William, Chatfield
Jacobs Charles, Chatfield
Jacobs George, Chatfield
Jacobs P W, Chatfield
Kalb D S, Chatfield
Kalb John, Chatfield
Kalb Emanuel, Chatfield
Kalb Daniel, Chatfield
Kalb W H Jr, Chatfield
Kalb W H Sr, Chatfield
Kalb David, Chatfield
Kalb W A, Chatfield
Kalb Aaron, Chatfield
Kalb William G, Chatfield
Kalb Samuel, Chatfield
Kark Joseph, Chatfield
Kark John, Chatfield
Kellar C A, Chatfield
Keppler Gottlieb, Chatfield
Keplinger D E, Ridgeton
Kibler J A, New Washington
Kibler William C, New Washington
Kibler William, Chatfield
Kibler Christian, Chatfield
Kibler Charles H, Chatfield
Kibler Gottfried, Chatfield
Kibler Harmon, Chatfield
Kibler Edward, Chatfield
Kibler David, Chatfield
Kibler William L, Chatfield

King Charles, Chatfield
Klein Henry, Chatfield
Klein J G, Chatfield
Klein G A, Chatfield
Klink William, Chatfield
Klink Christ, Chatfield
Klink Daniel, Chatfield
Klink David, Chatfield
Klinkhart Fred, Chatfield
Knecht Gottlieb, Ridgeton
Knecht Jacob F, Ridgeton
Korb Henry, Chatfield
Korb Jacob Jr, Chatfield
Kurtz Jacob E, Ridgeton
Kurtz Andrew, Ridgeton
Lantz George, Carrothers.
Laippley Abraham, Chatfield
Laippley Emery, Chatfield
Leonhart Emanuel, Chatfield
Leonhart C F, Chatfield
Leonhart G H, Chatfield
Leonhart Jefferson, New Washington
Leonhart W A, New Washington
Leonhart F E, New Washington
Leonhart Adam, New Washington
Leonhart O H, New Washington
Leonhart George Sr, N Washington
Leonhart G W, New Washington
Linn John, Ridgeton
Linn W H, Ridgeton
Lindonbolt Fred, Chatfield
Loyer E N, Chatfield
Loyer J D, Chatfield
Loyer W F, Chatfield
Long George, Chatfield
Long Noah, Chatfield
Long, Daniel, Chatfield
Long, George Jr, Chatfield
Long, Gottlieb, Chatfield
Long Christ, Chatfield
Long Fred, Chatfield
Long Solomon, Chatfield
Mahon John A, Chatfield
Millemater Jacob, Chatfield
Markley Fred, Chatfield
Markley Adam Sr, Chatfield
Markley Adam Jr, Chatfield
Markley Joseph, Chatfield
Markley C D, Chatfield
Magers Alfred, Chatfield
Martin Samuel, Chatfield
Meister Wolfgang, New Washington
Miller Alpheus, Chatfield
Mollenkopf Otto, Chatfield
Mollenkopf J H, Chatfield
Mollenkopf Albert, Chatfield
Muth Walter, Chatfield
Muzzelman Harry, Chatfield
McBride John, New Washington
McCormick James, Chatfield
McKeehen Ha ry, New Washington
McLeod C D, Chatfield
Ney John, New Washington
Ogden L C, New Washington
Ostermyer Paul, New Washington
Rang Ernest, New Washington
Reid Charles, Chatfield
Reid Charles Jr, Chatfield
Reichart Adam, New Washington
Reichart Fred, New Washington
Regula Thomas, Chatfield
Regula Jacob, Chatfield
Remlinger Theodore, Chatfield
Richley John, Chatfield
Riedel Peter, Chatfield
Riedel Jacob Sr, Chatfield
Riedel Frederick, Chatfield
Riedel Peter, Chatfield
Riedel Charles, Chatfield
Rittenauer Reuben, New Washington
Rockey David, Chatfield
Rockey Adolph, Chatfield
Ross William G, Chatfield
Rothhaar George, Chatfield
Schaaf M L, Carrothers
Schaffer Adam B, New Washington
Schaffer Frank, Chatfield
Schaffer Valentine Sr, Chatfield
Schaffer Valentine Jr, Chatfield
Schaffer Adam G, Chatfield
Schaffer Fred, Chatfield
Schaffer Jacob, Chatfield
Schaffer Henry J, Chatfield
Schnarrenberger Michael, Sul Spgs
Schnarrenberger F P, Sul Springs
Schnarrenberger And'w Sr, Sul Spgs
Schnarrenberger And'w Jr, Sul Spgs
Schnarrenberger C F, Sul Springs
Schnarrenberger J F, Sul Springs
Schnarrenberger John, Sul Springs
Schnarrenberger Fred Sr, Sul Spgs
Schnarrenberger Gottlieb, N Wash
Schanzenbach A C, N Washington
Schwemley Wm, New Washington
Schott Andrew, New Washington
Schimpt Andrew, Chatfield
Schimpt Daniel, Chatfield
Schimpt George, Chatfield
Schneider Jacob Sr, N Washington
Schneider Jacob Jr, N Washington
Schneider Adam, Chatfield
Schneider William, Chatfield
Schneider Daniel, Chatfield
Schneider Michael, Chatfield
Schwab Don, Chatfield
Scheifer Lewis, Chatfield
Shade Simon, Carrothers
Shade S A, Carrothers
Sherer Nicholas, Carrothers

Sherer John, Carrothers
Sherer Jacob, New Washington
Sherer Clarence, New Washington
Shely John, Chatfield
Showers William, Chatfield
Souders Jacob, Chatfield
Steinle John, New Washington
Stahl Joseph, Chatfield
Stahl Samuel, Chatfield
Stahl Daniel, Chatfield
Stacher Charles, Chatfield
Stoutmour C W, New Washington
Sutter John, New Washington
Telthoster Henry, Chatfield
Ulmer Emanuel, Bucyrus
Urban, Paul, Bucyrus
Volkmar Christ, Chatfield
Wallimire John, Chatfield
Wallimire Charles, Chatfield
Wallimire William, Chatfield
Wallimire A P, Chatfield
Wallamire C H, Chatfield
Weigman George, Chatfield
Williams H A, Chatfield
Williams J G, Chatfield
Zeitter C D, Chatfield
Zipf Charles, Chatfield
Zipf Henry, Chatfield
Zoller Frederick, Chatfield
Zoller Elias, Chatfield
Zoller J F, Chatfield
Zoller A F, Chatfield
Zoller W H, Chatfield
Zucker Benjamin, Chatfield
Zucker Frank, Chatfield
Zucker W E, Carrothers
Zucker John, Carrothers
Zimmerman George, Ridgeton

CRANBERRY.

Aaras J A, New Washington
Ackerman J F, New Washington
Ackerman Francis, New Washington
Ackerman Wm J, New Washington
Ackerman F P, New Washington
Ackerman Clark, New Washington
Ackerman J Wallace, N Washington
Albright W J, New Washington
Alt Joseph, New Washington
Alt Edward, New Washington
Armitage William, New Washington
Ashbacher William, N Washington
Ashbacher J F, New Washington
Ashbacher Wm J, New Washington
Bair Samuel, New Washington
Baublitz Urias, New Washington
Berch Alvin, New Washington
Bender Henry, New Washington
Bechley John, New Washington
Becker Henry Jr, New Washington
Bechtel John, New Washington
Bechtel Jacob, New Washington
Becher Mathias, N Auburn
Becher John, N Auburn
Bischop J R, New Washington
Bieber John H, New Washington
Biggs Joseph, New Washington
Blair F S, New Washington
Bland Samuel C, New Washington
Blum F X, New Washington
Bordner A F, New Washington
Broughton D, New Washington
Brown W J, New Washington
Brown Jacob, New Washington
Brown Albert, New Washington
Brown Amos, New Washington
Brown W C, New Washington
Brown Jesse, New Washington
Brillhart M E, New Washington
Brackenberry Charles, N Washington
Brose David, Tiro
Buchta John, N Auburn
Carle Fred, New Washington
Carson J W, New Washington
Carson F B, New Washington
Carpenter Hale, New Washington
Clemens Joseph, New Washington
Cory H W, New Washington
Cronenberger Andrew, New Wash
Cummins William, New Washington
Cummins William M, N Washington
Dcheck Peter, New Washington
Deagle J J, New Washington
De Roche John D, New Washington
De Roche David L, New Washington
De Roche A A, New Washington
Dockler Eugene, New Washington
Donnenwirth Adam, N Washington
Donnenwirth John, New Washington
Donnonwirth John Jr, N Washington
Donnenwirth R F, New Washington
Dowds J W, New Washington
Durnwald Joseph, New Washington
Durnwald Frank, New Washington
Durnwald Martin, New Washington
Durnwald George, New Washington
Durnwald Thomas, New Washington
Durr Adam, New Washington
Durr John E, New Washington
Eberl Joseph, New Washington
Eberl Anton, New Washington
Eberl Anton Jr, New Washington
Eberl Nicholas, New Washington
Ebert D P, New Washington
Eckstein Adam, New Washington
Eckstein John, New Washington
Eller Henry New Washington
Endslow T B, New Washington
Erwin Foster, New Washington
Erwin John W, New Washington
Erler John F, New Washington

Faeth Lewis, New Washington
Faeth J H, New Washington
Farber John H, New Washington
Ferguson John F, New Washington
Ferguson William F, N Washington
Fisher George, New Washington
Fisher S W, New Washington
Fisher John, New Washington
Fike Edward, New Washington
Flohr Aaron, New Washington
Flohr F L, New Washington
Forquer John T, New Washington
Forquer John, New Washington
French John T, New Washington
French Sherman F, New Washington
French David P, New Washington
Frazer Frank, New Washington
Frazer H H, New Washington
Fritzinger E F, New Washington
Fritz Christian, New Washington
Fry Elmer J, New Washington
Fry Eugene T, New Washington
Ganglauf William, New Washington
Ganglauf Henry, New Washington
Ganglauf Edward, New Washington
Ganglauf John, New Washington
Gable John R, New Washington
Garner Albert O, New Washington
Geisman Wm H, New Washington
Geiger B O, New Washington
Geiger John, New Washington
Geiger Albert, New Washington
Goodman Joseph, New Washington
Goosman Frank, New Washington
Goosman William, New Washington
Graffmiller Christian, N Washington
Greiner S H, New Washington
Guiss Christian, New Washington
Guiss Daniel, New Washington
Guiss Jacob, New Washington
Guiss Aaron, New Washington
Guiss Ed F, New Washington
Guiss John M, New Washington
Hahn G E, New Washington
Hammer Alfred, New Washington
Hartal George, New Washington
Hageman Henry, New Washington
Harter John, New Washington
Haublitz Florian, New Washington
Heinmiller George, New Washington
Heinmiller L M, New Washington
Heinmiller John J, New Washington
Heinmiller Adam, New Washington
Hepp Jacob, New Washington
Hepp Frank, New Washington
Herman Jacob, New Washington
Herman Anthony, New Washington
Hellern John, New Washington
Hersheiser Charles C, N Washington
Heidinger Peter, New Washington
Heidinger Joseph N, N Washington
Heidinger Peter Jr, N Washington
Heidinger Stephen, New Washington
Heidinger John L, New Washington
Heidinger Bernard, New Washington
Heidinger Frank, New Washington
Heintz Jacob, New Washington
Heintz H F, New Washington
High R F, New Washington
High J C, New Washington
High Virgil, New Washington
High Addison, New Washington
High A F, New Washington
High William A, New Washington
Hildebrand George, N Washington
Hildebrand C E, New Washington
Heiler John, New Washington
Heiler Wentz, New Washington
Holzapple A W, New Washington
Hosler Isaac, New Washington
Huber Jacob, New Washington
Huber Fred G, New Washington
Hund Frank, New Washington
Hult Joseph, New Washington
Irwin W L, N Auburn
Jackson Thomas, New Washington
Jackson L W, New Washington
Jacklin John, New Washington
Jerome Horatio, New Washington
Jerome Samuel, New Washington
Jerome James, New Washington
Jolly William, New Washington
Jordan Sephus, N Auburn
Karl Albert, New Washington
Kappel Andrew, New Washington
Kappel John, New Washington
Kahler H F, New Washington
Kahler Conrad, New Washington
Kahler Samuel, New Washington
Kahler Jacob, New Washington
Kanney John, New Washington
Kanney Frank, New Washington
Kappus Edward, New Washington.
Kappus Charles, New Washington
Kark David, Chatfield
Kessler Gabriel, New Washington
Kessler William, New Washington
Kessler Charles, New Washington
Keller Morris, New Washington
Keller George, New Washington
Kinnear John W, New Washington
King W O, New Washington
King Aaron, New Washington
Kibler Henry, New Washington
Kibler Gottlieb, New Washington
Kibler S J, New Washington
Kibler A G, New Washington
Kibler J M, New Washington
Kibler J W, New Washington
Kibler J F, New Washington

Kibler J G, New Washington
Kimmerline L J, New Washington
Kimmerline F A, New Washington
Kinninger Casper, New Washington
Klein George M, New Washington
Klein Jacob, New Washington
Klein William J, New Washington
Klein Jacob F, New Washington
Knight William, New Washington
Knodel John C, New Washington
Korb George, Chatfield
Kreim F J, New Washington
Kreim Joseph, New Washington
Kraft George, New Washington
Kraft Isaac, New Washington
Krebs Remi, New Washington
Krebs E H, New Washington
Kribler Wenzel, New Washington
Laufer Martin, New Washington
Lantz David, New Washington
Laugyahr George, New Washington
Laugyahr William, New Washington
Laux John, New Washington
Lederer A G, New Washington
Lederer Jacob, New Washington
Lederer G T, New Washington
Lederer George A, New Washington
Ledman J B, New Washington
Leonhart Ira A, New Washington
Link C M, New Washington
Loudon A A, New Washington
Long John, New Washington
Loyer A E, New Washington
Lucas A O, New Washington
Lucas A A, New Washington
Lust John, New Washington
Lyons Elijah, New Washington
Lyons Samuel, New Washington
Lyons Abner, New Washington
Lyons Thomas, New Washington
Marquardt Jefferson, N Washington
Marquardt Christian, N Washington
Marquardt George M, N Washington
Marquardt Michael, N Washington
Marquardt August, N Washington
Maas Peter, New Washington
Martin J M, New Washington
Martin J P, New Washington
Martin D C, New Washington
Martin J T, New Washington
Mahl John, New Washington
Maul Jacob, New Washington
Mayer Conrad, New Washington
Magsig William, New Washington
Magsig Charles, New Washington
Mahon John I, New Washington
Mahon Charles, New Washington
Markt Frank, New Washington
Miller C D, New Washington
Miller Peter, New Washington
Miller F J, New Washington
Miller I F, New Washington
Miller Burt E, New Washington
Miller George, New Washington
Miller Paul, New Washington
Miller Adam P, New Washington
Miller John R, New Washington
Miller Barney, New Washington
Miller Jacob, New Washington
Mills John F, New Washington
Michenfelder Frederick, New Wash
Michenfelder Jacob, N Washington
Michenfelder John, New Washington
Muhr Joseph, New Washington
Muhr Wenzel, New Washington
Muhr John, New Washington
McCarthy James, New Washington
McCarthy John, New Washington
McDugal Hiram, New Washington
McDugal Warren, New Washington
McDugal Addron, New Washington
McGreevy William, New Washington
McKean A, New Washington
McKee George S, New Washington
McKee John A, New Washington
McNutt Abraham, New Washington
Neidermeier Andrew, N Washington
Neidermeier Joseph, N Washington
Neidermeier Peter S, N Washington
Nedolast Thomas, New Washington
Nedolast John, New Washington
Nedolast George, New Washington
Nedolast Nicholas, New Washington
Nedolast John Jr, New Washington
Nejedly John, New Washington
Noblet Thomas R, New Washington
Nye Albert S, New Washington
Nye Jonathan, New Washington
Nye Michael, New Washington
Orewiler John, New Washington
Orewiler H S, New Washington
Orewiler Alfred, New Washington
Oswald Gustav, New Washington
Oswald Josepn, New Washington
Ott William C, New Washington
Ott Gottlieb, New Washington
Ott Jacob, New Washington
Ott Fred, New Washington
Partridge J W, New Washington
Parcher Frank, New Washington
Patterson T N, New Washington
Pennington John S, N Washington
Phaler Charles M, New Washington
Phaler John C, New Washington
Phalor Jefferson, Tiro
Plecher Nicholas, New Washington
Pugh Alfred, New Washington
Pugh Moses, New Washington
Rapp Henry, New Washington
Reed L G, New Washington

Rehman Martin, New Washington
Renner Joseph, New Washington
Reichard Henry, New Washington
Reichard L E, New Washington
Remminger Rentz, New Washington
Riedel Conrad, New Washington
Riedel Jacob, New Washington
Richner Abraham, New Washington
Robinson W L, New Washington
Robinson Elmer D, New Washington
Robinson Robert, New Washington
Rothchild Jacob, New Washington
Rothchild Edward, New Washington
Rothchild Charles, New Washington
Rothchild Louis, New Washington
Runion W N, New Washington
Runion Melvin, New Washington
Runion J C, New Washington
Runion George B, New Washington
Sauselin J F, New Washington
Schaaf W D, New Washington
Schech Peter, New Washington
Schauzenbach William, New Wash
Schwan David, New Washington
Schwaderer Charles, N Washington
Schwaderer Christ, New Washington
Schwaderer William, N Washington
Schwemley John, New Washington
Schwemley John F, N Washington
Schwemley A H, New Washington
Schoefter Michael, New Washington
Schiska Joseph, New Washington
Scheifer Fred, New Washington
Scott D A, New Washington
Scott Sherman, New Washington
Schoeffer Jacob H, New Washington
Schoeffer Frank A, New Washington
Schwab John, New Washington
Seibert Adam, New Washington
Seifert John E, New Washington
Seifert William, New Washington
Seifert John, New Washington
Seifert Fred M, New Washington
Seifert George, New Washington
Seifert Michael, New Washington
Seitler William, New Washington
Seitler Walter J, New Washington
Seitler C T, New Washington
Seitler George H, New Washington
Sheets John H, New Washington
Sheets Jacob, New Washington
Sheets George W, New Washington
Shipman J W, New Washington
Shipman John H, New Washington
Shubert John, New Washington
Shade Emery, New Washington
Shealy Michael, New Washington
Shull John, New Washington
Shell J M, New Washington
Shell E W, New Washington
Sheibley Matthew, New Washington
Smith William H, New Washington
Smith H J, New Washington
Smith J B, New Washington
Smith John, New Washington
Smith William G, New Washington
Smith Jacob H, New Washington
Smith William F, New Washington
Smith Anthony, New Washington
Smith William H Jr, N Washington
Snavely Isaac, New Washington
Snay William, New Washington
Sourwine A W, New Washington
Springer M M, New Washington
Springer J A, New Washington
Springer Samuel, New Washington
Springer Wilber, New Washington
Sponseller J F, New Washington
Stoneman J J, New Washington
Stouder Philip, New Washington
Studer John, New Washington
Studer Daniel, New Washington
Studer Joseph, New Washington
Stoutenour F J, New Washington
Stoutenour Jacob, New Washington
Stoutenour George E, N Washington
Striker Daniel, New Washington
Striker Jerry, New Washington
Striker C H, New Washington
Striker Austin, New Washington
Striker T H, New Washington
Stutzman Israel N, New Washington
Stutzman David, New Washington
Stutzman John W, New Washington
Stutzman Aaron C, New Washington
Stock George W, New Washington
Stock B O, New Washington
Stocklin F J, New Washington
Swineford A M, New Washington
Tilton John W, New Washington
Thompson C A, New Washington
Tobin D E, New Washington
Tobin Charles, New Washington
Tobin William J, New Washington
Tobin Thomas, New Washington
Tobin J N, New Washington
Trumbull Roscoe, New Washington
Uhl Michael B, New Washington
Uhl Jacob, New Washington
Uhl L P, New Washington
Uhl J D, New Washington
Uhl D P, New Washington
Uhl George, New Washington
Uhl E P, New Washington
Ulmer John, New Washington
Ulmer F J, New Washington
Ulmer Abram, Sulphur Springs
Ulmer William T, Sulphur Springs
Ulmer David, Sulphur Springs
Ulmer Ellsworth, Sulphur Springs

Ulmer H H, Sulphur Springs
Ulmer Sylvester, Sulphur Springs
Urich Charles, Tiro
Utz J L, New Washington
Utz J F, New Washington
Utz Edward, New Washington
Utz J C, New Washington
Vogt J H, New Washington
Vollmer C F, New Washington
Vollmer Jacob New Washington
Vondron Herman, New Washington
Vondron John, New Washington
Vondron Joseph, New Washington
Walter Jacob, New Washington
Walter J F, New Washington
Waechter Barney, New Washington
Waechter Frank, New Washington
Waechter George Sr, N Washington
Waechter George B, N Washington
Waechter Jacob, New Washington
Waechter David C, New Washington
Waechter Lawrance, N Washington
Waechter John, New Washington
Waechter August, New Washington
Weis Fred, New Washington
Weithman D N, New Washington
Weiland Charles, New Washington
Weidner George, New Washington
Weyant Samuel, New Washington
Wirening Thomas, New Washington
Wilford Samuel, New Washington
Wilford Samuel C, New Washington
Wilford Daniel, New Washington
Wittel Sylvester, New Washington
Wittel Grant, New Washington
Willaker F M, New Washington
Willaker Peter J, New Washington
Willaker Andrew, New Washington
Willaker Reuben, New Washington
Whitcum F W, New Washington
Whitcum George, New Washington
Whitcum John, New Washington
Whitcum E A, New Washington
Whitcum Parker, New Washington
Whitmyer Benjamin, N Washington
Wofferts O J, New Washington
Wolf George B, New Washington
Wolf Valentine, New Washington
Wynne Isaac, New Washington
Young Bernard, N Auburn
Zaebst Adam, New Washington
Zaebst Rufus, New Washington
Zaebst John E, New Washington
Zerbe George, New Washington

DALLAS.

Albright Isaac, Nevada
Amlin A J, Bucyrus
Barber F W, New Winchester
Barber W H, New Winchester
Baker Samuel, New Winchester
Baker Thomas, New Winchester
Baker David, New Winchester
Bair W D, Monnett
Barrett Clarence, Wyandotte
Bishop J W, Wyandotte
Briggs W B, Kirkpatrick
Brooks Ottis, Marion
Burge John C, Kirkpatrick
Canode J Q, Monnett
Carmeau A S, Bucyrus
Carmeau M L, Bucyrus
Cline H B, Monnett
Cleland Arthur, Bucyrus
Coulter E E, Kirkpatrick
Crabach Fred, Wyandotte
Craner Francis, Monnett
Crissinger Elias, Monnett
Dewiel David, Bucyrus
Dewiel Benjamin, Bucyrus
Dick F P, Bucyrus
Ebersole John, Bucyrus
Eckert Nathaniel, Nevada
Eckert William A, Nevada
Feltis A J, Monnett
George B W, Bucyrus
Gibson R C, Monnett
Gibson John, Monnett
Graham J L, Bucyrus
Graham John, Monnett
Grau George, Kirkpatrick
Grau J W, Kirkpatrick
Gunder J N, Bucyrus
Gwinner J A, Kirkpatrick
Harmon S R, Nevada
Harmon John, Nevada
Harvey E R, Bucyrus
Heinlen Franklin, Bucyrus
Hildenbrand C H, Monnett
Hill Henry, Tobias
Hill Joseph, Kirkpatrick
Hill Lewis J, Monnett
Hite Isaac, Wyandotte
Hollenbaugh G W, Kirkpatrick
Hollenbaugh L M, Kirkpatrick
Horde J K, Kirkpatrick
Horde Oscar, Kirkpatrick
Hoover E B, Wyandotte
Hoover B K, Wyandotte
Hoover Christ F, Wyandotte
Imhoff T W, Bucyrus
Johnson J L, Wyandotte
Johnson Quinn, Wyandotte
Jones W A, Monnett
Jury Byron C, Wyandotte
Jury S W, Wyandotte
Kennedy T S, New Winchester
Kennedy T M, New Winchester
Koontz John W, Wyandotte
Koontz Jarvis, Wyandotte

Linn H R, Wyandotte
Linn A E, Wyandotte
Lupton John, Monnett
Lust David, Bucyrus
Lust Noah L, Bucyrus.
Martin H J, Wyandotte
Mason Thos, Kirkpatrick
Megenghey William, Kirkpatrick
Miller Amos E, Nevada
Miller Samuel, Nevada
Miller L D, Wyandotte
Morgan Robert, Wyandotte
Monnett Isaiah, Monnett
Monnett W A, Monnett
McClellan George, Monnett
McCracken Jesse M, Bucyrus
McCracken Arthur, Bucyrus
McCafferty Marion, Monnett
McDaniel W W, Monnett
McHenry Caleb, Bucyrus
McHenry Miley, Bucyrus
McHenry William M, Bucyrus
McHenry M C, Wyandotte
McNeal Joshua, Bucyrus
McNeal William H, Bucyrus
McNeal D W, Bucyrus
McNeal F J, Bucyrus
McNeal D A, Bucyrus
McNeal C L, Bucyrus
McNeal John, Nevada
O'Bryant E W, Monnett
Owings John, Kirkpatrick
Patterson L E, Bucyrus
Parcher John, Bucyrus
Parcher L W, Bucyrus
Parcher D L, Bucyrus
Petry William, Bucyrus
Petry Charles F, Bucyrus
Quaintance Ira E, Monnett
Quaintance James, Monnett
Rice James B, Monnett
Rice A W, Monnett
Roberts W G, New Winchester
Roberts J E, New Winchester
Roberts M N, New Winchester
Roberts C W, Caledonia
Ross P J, Nevada
Ross L H, Bucyrus
Scott L W, Wyandotte
Scott M N, Wyandotte
Scott W B, Kirkpatrick
Scott N T, Kirkpatrick
Scott Nathan, Kirkpatrick
Scott Alfred, Kirkpatrick
Scott Elmer, Kirkpatrick
Scott W C, Monnett
Scott Lee, Monnett
Schmidt C F, Monnett
Scheaffer J S, Nevada
Selders T J, Monnett
Shemer G L, Wyandotte
Shemer Levi, Wyandotte
Shemer W G, Monnett
Shearer Isaac, Monnett
Shearer David, Monnett
Shumaker C E, Monnett
Shifley Samuel, Monnett
Shifley Henry, Monnett
Sherwood John, Nevada
Schroll C A, Nevada
Slagle Joseph, Bucyrus
Slagle I W, Bucyrus
Slagle E A, Bucyrus
Smiley C F, Bucyrus
Steiger Elias, Monnett
Steiger Philip, Bucyrus
Stoneburner J F, Monnett
Stump W F, Bucyrus
Swartz Leonard, Bucyrus
Treiscn Fred, Nevada
Underwood M V, Wyandotte
Ward A C, Wyandotte
Walton O J, Monnett
Wert R B, Monnett
Weininger G, Bucyrus
White Leo, Wyandotte
Wottering C, Bucyrus

HOLMES

Ahlefeld Charles H, Lemert
Ames Almon, Bucyrus
Anthony Elmer, Bucyrus
Andrews L J, Bucyrus
Andrews A C, Bucyrus
Angler M, Bucyrus
Ash John, Spore
Aumiller Charles, Bucyrus
Aumiller H J, Bucyrus
Auck Jacob, Bucyrus
Barnes M E, Brokensword
Bair Samuel H, Bucyrus
Bair Frank T, Bucyrus
Barga G M, Bucyrus
Bash Peter L, Bucyrus
Bash Peter, Bucyrus
Beale E F, Bucyrus
Bentelspatcher Frederick, Bucyrus
Bevan Joseph, Bucyrus
Bevan D O, Bucyrus
Berrin Joseph Sr, Bucyrus
Berrin Joseph Jr, Bucyrus
Berrier J H, Spore
Beamer John, Oceola
Berger Jacob, Spore
Berger Fred, Brokensword
Berry Benjamin, Brokensword
Biggs M W, Bucyrus
Bowers Albert, Bucyrus
Borgner John A, Bucyrus
Borgner Henry, Bucyrus

Boerkicher Fred, Bucyrus
Bohn Jacob, Bucyrus
Bowers Henry, Brokensword
Berry Joseph, Brokensword
Berry George W, Brokensword
Berry Frank, Brokensword
Bressler Henry J, Bucyrus
Bressler Charles E, Bucyrus
Brenkman Charles E, Bucyrus
Brenkman William F, Bucyrus
Brenkman Edward F, Bucyrus
Brenkman J R, Bucyrus
Brenkman Daniel, Bucyrus
Brenkman Aloon, Bucyrus
Brenkman Charles F, Bucyrus
Brown John, Bucyrus
Brown George A, Bucyrus
Brown Adam, Bucyrus
Brubaker R E, Bucyrus
Campbell Joseph, Oceola
Campbell J A, Oceola
Campbell Bert, Oceola
Campbell Nicholas, Oceola
Campbell Wilson H, Oceola
Carnes Frank E, Lemert
Carl Grant, Brokensword
Carl Lewis, Brokensword
Chapman J B, Bucyrus
Cheney R A, Bucyrus
Cheney L J, Bucyrus
Correll J F, Bucyrus
Couts J F, Bucyrus
Cosgrove W J, Bucyrus
Cosgrove Frank, Bucyrus
Cosgrove Charles, Bucyrus
Corbin C, Lemert
Cover Samuel, Brokensword
Dake J A, Bucyrus
Deerwester W S, Lemert
Dellinger Wm, Spore
Dean David, Bucyrus
Diefenbacher George Jr, Lemert
Diefenbacher Henry, Lemert
Diefenbacher George, Spore
Diefenbacher Manias, Spore
Diefenbacher D R, Spore
Dininger William, Bucyrus
Ditty A P, Bucyrus
Downing George W, Spore
Downing Eli, Spore
Downing Wm, Spore
Doerfler Samuel, Bucyrus
Doerfler Nicholas, Bucyrus
Dobbins H M, Bucyrus
Drexel John, Lemert
Drexel J M, Lemert
Drexel Daniel, Lemert
Drexel John, Spore
Drexel George, Spore
Drexel Samuel, Spore
Drexel Jacob, Bucyrus
Drachert Anthony, Bucyrus
Eberhart D J, Ridgeton
Eberhart G F, Ridgeton
Eberhart J B, Ridgeton
Fawley William E, Bucyrus
Ferroll Edward, Bucyrus
Ferroll J E, Bucyrus
Ferroll William J, Bucyrus
Fisher John, Bucyrus
Flickinger Jacob, Bucyrus
Flickinger Clarence, Bucyrus
Flickinger Samuel, Bucyrus
Fralick J F, Bucyrus
Fralick Porter W, Brokensword
Fralick John, Bucyrus
Frazer W V, Bucyrus
Frazer A D, Oceola
Frost Ira, Bucyrus
Frost Willis, Bucyrus
Frost Abraham, Bucyrus
Frost Stillwell, Oceola
Frost Uriah, Oceola
Frost Henry Oceola
Fritz E G, Bucyrus
Fritz Israel, Bucyrus
Fritz Christ, Bucyrus
Fultz George A, Bucyrus
Gallinger A L, Bucyrus
George Jonathan, Spore
George William, Spore
George Tilghman, Spore
George John A, Oceola
Getschall J C, Brokensword
Gearhart Charles F, Lemert
Goodwin Israel, Bucyrus
Goodwin D J, Bucyrus
Grau Fred, Bucyrus
Grauer George, Bucyrus
Haas H H, Lemert
Haller David, Brandywine
Hancock Daniel, Bucyrus
Hancock James, Bucyrus
Harriger Lewis, Bucyrus
Harer George, Ridgeton
Harer Benjamin, Ridgeton
Harer Samuel, Ridgeton
Harer William, Ridgeton
Harer John, Ridgeton
Harer Joseph, Ridgeton
Heinlen E E, Brokensword
Heinlen Joseph, Bucyrus
Heiby Frank, Bucyrus
Hemminger Samuel E Bucyrus
Hershberger John W, Brandywine
Hershberger R H, Bucyrus
Herr John, Bucyrus
Herr Henry, Bucyrus
Hentges John, Spore
Hirtz George, Bucyrus

Hirtz David Bucyrus
Houser Charles, Bucyrus
Hoeffer Jacob F, Bucyrus
Hoover William, Bucyrus
Hoover Jacob, Bucyrus
Hultz James, Spore
James T W, Bucyrus
Johnson Emanuel, Bucyrus
Johnson W J, Bucyrus
Johnson Theodore, Lemert
Jenner Henry, Bucyrus
Jump C R, Lemert
Jump E M, Spore
Kanable J P, Bucyrus
Kalb Christ, Brokensword
Kerr A N, Bucyrus
Kerstetter George W, Bucyrus
Kester Jacob, Bucyrus
Kirk Zino, Bucyrus
Kiesling W F, Bucyrus
Klink John A, Bucyrus
Klink Emanuel, Spore
Kline R, Brokensword
Kline L N, Brokensword
Kline M H, Brokensword
Korb John, Bucyrus
Kohl George, Bucyrus
Kranter John C, Bucyrus
Kranter William, Bucyrus
Lahman William, Brokensword
Lahman Jonas, Brokensword
Lahman John, Brokensword
Lahman Charles, Brokensword
Laucher William, Brokensword
Lerch Thomas, Bucyrus
Leitzy Joseph, Bucyrus
Leitzy Francis, Bucyrus
Leitzy William, Bucyrus
Lenthold Christ, Bucyrus
Limenstoll Henry, Bucyrus
Limenstoll Daniel, Bucyrus
Limenstoll John, Bucyrus
Limenstoll Jacob, Lemert
Linn William Jr, Bucyrus
Linn L J, Bucyrus
Linn Charles, Spore
Linn W G, Brandywine
Lichtenwalter W H, Brokensword
Lichtenwalter Abr'm, Brokensword
Lones Eli, Bucyrus
Lust Emanuel, Brokensword
Lust A J, Brokensword
Lust Jacob, Bucyrus
Lutz Jacob, Bucyrus
Lutz William S, Bucyrus
Mannahan Samuel, Bucyrus
Mateer B F, Spore
Marquart George, Spore
Meck A A, Bucyrus
Meck Samuel, Bucyrus
Meck Jacob, Brokensword
Meister John, Bucyrus
Miller Christ J, Bucyrus
Miller Eli, Bucyrus
Miller Elmer, Bucyrus
Miller Dennis, Bucyrus
Miller Jacob, Bucyrus
Miller Zino, Bucyrus
Miller I J, Bucyrus
Miller Charles E, Bucyrus
Miller W R, Bucyrus
Miller Wm F, Bucyrus
Miller Samuel, Bucyrus
Miller Thomas, Spore
Miller John, Spore
Miller Henry, Lemert
Miller F A, Lemert
Miller Israel, Lemert
Miller E F, Lemert
Miller Horace, Lemert
Mollenkopf Abe, Bucyrus
Mollenkopf Allie, Bucyrus
Mocklin E E, Bucyrus
Myers I M, Bucyrus
Myers J P H, Bucyrus
Myers John, Bucyrus
Myers Jacob, Bucyrus
Myers J G, Bucyrus
Myers D W, Oceola
McBride S B, Bucyrus
McBride S M, Spore
McBride Mahlon, Spore
McBride W A, Spore
Nagel John A, Brokensword
Nagel Lawrence, Brokensword
Neff Jacob, Spore
Neff A C, Ridgeton
Neff Joseph, Ridgeton
Nelson G W, Bucyrus
Nelson E S, Lemert
Nelson Charles C, Brokensword
Nelson John, Brokensword
Nelson Frank, Brokensword
Nickelson William, Brokensword
Noblet Isaac, Spore
Noblet Wesley, Bucyrus
Noblet C F, Bucyrus
Noftzinger Jonathan, Bucyrus
Norris Thomas E, Bucyrus
Norris A Lincoln, Bucyrus
Orewiler Jacob W, Bucyrus
Orewiler John, Bucyrus
Orthewine George H, Brokensword
Pfeifer George, Bucyrus
Pfleiderer Charles, Bucyrus
Pfleiderer Moxey, Bucyrus
Pfletcher Theodore, Lemert
Pfouts J D, Bucyrus
Poister William, Bucyrus
Poister Ed W, Bucyrus

Powers N P, Lemert
Powers James, Lemert
Poole W H, Oceola
Quaintance J W, Bucyrus
Quaaintance J B, Bucyrus
Quaintance A J, Bucyrus
Quaintance H J, Bucyrus
Rank J W, Bucyrus
Rank S W, Bucyrus
Ream Charles, Bucyrus
Reader Joseph, Bucyrus
Reiter Elias, Brokensword
Reiter James, Brokensword
Reamsnyder Ed L, Brokensword
Reamsnyder Charles, Brokensword
Reiff C G F, Lemert
Reiff Christ J, Lemert
Reiff H J, Lemert
Rice Lewis, Bucyrus
Rilling John, Bucyrus
Rilling John Jr, Bucyrus
Roop Charles, Bucyrus
Roop John, Bucyrus
Roop A W, Bucyrus
Robinson A J, Bucyrus
Sandhammer Peter G, Bucyrus
Seibert W G, Bucyrus
Sell F O, Bucyrus
Sell Daniel, Bucyrus
Sell Oria, Bucyrus
Sell Horace, Bucyrus
Seiser Fremont, Bucyrus
Schaal John, Bucyrus
Schiefer Lewis, Bucyrus
Schierer Adam, Bucyrus
Schiefer Isaac, Lemert
Schiefer J F, Lemert
Schiefer Christ G, Lemert
Schieber Christ, Brokensword
Schieber J C, Brokensword
Schieber Jacob, Brokensword
Schwenck Henry, Spore
Scott J M, Spore
Seele W C, Brokensword
Seele Dell, Brokensword
Seele Edward, Lemert
Sevits George, Bucyrus
Shawk J F, Brokensword
Shawk T C, Brokensword
Shawk J T, Brokensword
Shawk Charles L, Spore
Shifley Daniel, Brokensword
Sheckler C R, Brokensword
Sheckler D E, Spore
Shupp E L, Lemert
Shupp Josiah, Lemert
Shupp R, Brokensword
Shupp Samuel, Brokensword
Sharp Charles, Oceola
Sheafer H S, Oceola
Shuck John W, Bucyrus
Shifley J G, Bucyrus
Sheffler August, Bucyrus
Smith Robert, Brokensword
Smith William J, Brokensword
Smith Peter, Brokensword
Smith E, Brokensword
Smith Daniel, Bucyrus
Smith George, Bucyrus
Snavely Samuel, Oceola
Snavely Frank, Oceola
Snavely John, Oceola
Snyder E E, Bucyrus
Solze Gottlieb J, Brokensword
Sobers William, Spore
Spiegel William C, Bucyrus
Spiegel Winfield, Bucyrus
Spiegel Christian, Bucyrus
Spiegel Charles E, Bucyrus
Spiegel E A, Spore
Spiegel Joshua, Spore
Spiegel John A, Spore
Spore C S, Spore
Sponseller Conrad, Bucyrus
Spahr George, Bucyrus
Spahr G A, Bucyrus
Stiefel George, Bucyrus
Steiger Carl, Bucyrus
Steiger Fred C, Bucyrus
Steiger Christ, Bucyrus
Steiger John Jr, Bucyrus
Steiger John Sr, Bucyrus
Steiger George J, Bucyrus
Steiger Moses, Bucyrus
Steiger Fred, Bucyrus
Steiger Jacob, Bucyrus
Stahl David, Bucyrus
Stewart William, Bucyrus
Stevenson Henry, Bucyrus
Strohm Philip, Bucyrus
Strohm George, Bucyrus
Strohm Fred, Bucyrus
Strohm John, Bucyrus
Stuckert George, Bucyrus
Stuckert John, Bucyrus
Streib Frank, Bucyrus
Streib John, Bucyrus
Stark Jacob, Spore
Stine James C, Oceola
Stine B A, Oceola
Stineman William, Bucyrus
Stineman Frank H, Bucyrus
Stineman Jacob, Bucyrus
Steen Frank L, Oceola
Sweger Wesley, Bucyrus
Swartzkopf Wm, Bucyrus
Swartzkopf Charles, Bucyrus
Swartzkopf Frank, Bucyrus
Taylor J N, Spore
Ten Eyck D E, Bucyrus

Thoman E C, Bucyrus
Tynor Martin, Bucyrus
Ulmer Solomon, Bucyrus
Ulmer Frank W, Bucyrus
Unger Fred, Bucyrus
Vollmer Gottfried, Bucyrus
Vore A M, Bucyrus
Walker Fred, Bucyrus
Walker Adam, Bucyrus
Warner Conrad, Bucyrus
Wert W B, Lemert
Wentz Willis J, Bucyrus
Whitmyer Henry, Lemert
Whitmyer Samuel, Lemert
Whitmyer C L, Lemert
Whitmore John, Bucyrus
Williamson F E, Brokensword
Williams E J, Brokensword
Winner C E, Bucyrus
Winner H C, Bucyrus
Wisman Alfred, Bucyrus
Wilhelm John, Spore
Wingert C L, Spore
Wingert William N, Spore
Wingert Ira, Spore
Wingert Lawrence, Spore
Wingert James P, Spore
Zimmerman Charles, Bucyrus

JACKSON.

Adams Joseph, Crestline
Ailer Lewis, Crestline
Alstetter W H, Crestline
Au Robert, Crestline
Anstett John, Crestline
Arman Levi, Crestline
Arman Louis, Crestline
Arman D, Crestline
Arman P C, Crestline
Bauer Conrad, Crestline
Bame Nicholas, Crestline
Bair Henry, Crestline
Bair [illegible], Crestline
Bair Amos, Crestline
Babst Earl, Crestline
Barrick Jesse L, Crestline
Bartin Michael, Crestline
Berkercher Jacob, Crestline
Beaver William, Crestline
Beaver A T, Crestline
Beaver John T, Crestline
Becker John H, Crestline
Becker W J, Crestline
Beck Tilden, Crestline
Beck Peter, Crestline
Beck Joseph W, Crestline
Biglin John, Crestline
Blitz John, Crestline
Blitz William, Crestline
Blazier Philip, Crestline
Blandford Wm, Crestline
Bloodheart Alfred, Crestline
Bloodheart Rufus, Crestline
Bormuth Christian, Crestline
Bormuth Philip, Crestline
Bowden John W, Crestline
Boehm Peter, Crestline
Bowals William, Crestline
Brown Sherman, Crestline
Brown E B, Crestline
Brown J W, Crestline
Brown J C, Crestline
Brown J J, Crestline
Bronkar James Sr, Crestline
Bronkar James Jr, Crestline
Brick Jacob, Crestline
Brandt Abraham, Crestline
Brandt M A, Crestline
Brandt James, Crestline
Brandt Charles, Crestline
Brandt John, Crestline
Burch Jacob, Crestline
Burch William W, Crestline
Burger F C, Crestline
Burgess Charles, Crestline
Butz Louis, Crestline
Burkhart George, Crestline
Carr Samuel, Crestline
Casper John, Crestline
Carlisle John, Crestline
Carlisle Angus, Crestline
Chambers J F, Crestline
Chambers L M, Crestline
Charter Lewis, Crestline
Charter William, Crestline
Christman Lon, Crestline
Cook William, Crestline
Cooper John, Crestline
Cottner William, Crestline
Cover Joseph T, Crestline
Cover J A, Crestline
Cover W H, Crestline
Corry Anthony, Crestline
Crider William, Crestline
Cross Samuel, Crestline
Cunningham J F, Crestline
Cummins F M, Crestline
Cummins F H, Crestline
Czarnetski F W, Crestline
Day Charles L, Crestline
Davis Edward, Crestline
Davis G O, Crestline
Delph Fred, Crestline
Dewalt Quinn, Crestline
Deams J R, Crestline
Dunn Charles, Crestline
Dunn James, Crestline
Eichler Calvin, Crestline
Emmer Frederick, Crestline
Emmer William, Crestline

Emmer Peter, Crestline
Engelhar John, Crestline
Ettinger Joseph, Crestline
Ettinger B F, Crestline
Etsinger B A, Crestline
Etsinger Adam, Crestline
Etsinger Jacob, Crestline
Etsinger Edward, Crestline
Eyster Jesse, Crestline
Eyster Charles, Crestline
Eyster William, Crestline
Faux Abe, Crestline
Fecker O P, Crestline
Fischle Joseph, Crestline
Firestock Frank, Crestline
Frounfelter A V, Crestline
Frick Jacob, Crestline
Frantz John, Crestline
Garvick George, Crestline
Gearhart Mervin, Crestline
Gearhart J J, Crestline
Geisel Peter, Crestline
Gerster Alexander, Crestline
Geiter John, Crestline
Glaner John, Crestline
Gleghorn James S, Crestline
Glosser John, Crestline
Glosser John Jr, Crestline
Glosser Joseph, Crestline
Gribbins Frank, Crestline
Gunther Frederick, Crestline
Hammer C C, Crestline
Harring Emil, Crestline
Halderman Ezra, Crestline
Hart Edward, Crestline
Hahn Harvey, Crestline
Hazlett John L, Crestline
Hazlett Jacob, Crestline
Harmon Charles, Crestline
Herr George Sr, Crestline
Herr George Jr, Crestline
Hennessy D, Crestline
Heckler Adam, Crestline
Herring Emil, Crestline
Heiser Mathias, Crestline
Heffelfinger A L, Crestline
Heffelfinger W H, Crestline
Hershey G B M, Crestline
Hershey John, Crestline
Hershner J, Crestline
Hershner Jasper, Crestline
Hershner Frank, Crestline
Hite Warren, Crestline
Hite Charles, Crestline
Hite James, Crestline
Hite John, Crestline
Hite Joseph A, Crestline
Hite William, Crestline
Holcker William, Crestline
Hoffman W H, Crestline
Hoffman William, Crestline
Hoffman William Jr, Crestline
Hoffman Edward, Crestline
Houlets Jacob, Crestline
Huber Jacob, Crestline
Huber Jacob Jr, Crestline
Huber George, Crestline
Hutt Charles, Crestline
Hubbard W E, Crestline
Irwin Poll, Crestline
Johnson E E, Crestline
Johnson Henry, Crestline
Johnson Philip, Crestline
Johnson J S, Crestline
Johnson John Jr, Crestline
Johnson F C, Crestline
Johnson Elihu, Crestline
Karle John, Crestline
Karle Wendel, Crestline
Karle Frank, Crestline
Kappel Frank, Crestline
Katterman J A, Crestline
Kemert C W, Crestline
Kemert Jacob, Crestline
Keller Henry Jr, Crestline
Keller A H, Crestline
Keller G W, Crestline
Keller J R, Crestline
Keil Philip, Crestline
King Howard, Crestline
Knisely E, Crestline
Knorr John, Crestline
Koontz Abraham, Crestline
Kress John, Crestline
Krichbaum W F, Crestline
Krichbaum Jacob Sr, Crestline
Krichbaum Jacob Jr, Crestline
Krichbaum E R, Crestline
Krichbaum John, Crestline
Kuhn Joseph, Crestline
Kuhn Frank, Crestline
Kurn Charles, Crestline
Ladin Michael, Crestline
Lahman J H, Crestline
Lashels R L, Crestline
Lehrer Henry, Crestline
Link John, Crestline
Link L D, Crestline
Lobenthal L, Crestline
Long Joseph, Crestline
Lutz Frank, Crestline
Matthias Henry, Crestline
Matthias Adam, Crestline
Matthews E W, Crestline
Meinzer Daniel, Crestline
Miller James, Crestline
Miller Lorenzo, Crestline
MillerEdward, Crestline
Miller Henry, Crestline
Miller M T, Crestline

Miller C H, Crestline
Minich Tobias, Crestline
Minich Dewalt, Crestline
Morton Charles, Crestline
Moore C, Crestline
Morehead Howard, Crestline
Myers John, Crestline
McCarthy Harry, Crestline
McFarland Frank, Crestline
McGivern James, Crestline
McGivern Paul, Crestline
McHowe Patrick, Crestline
McKinney S W, Crestline
Neville James, Crestline
Nipp John, Crestline
Noggel L W, Crestline
Nungesser Washington, Crestline
Oldfield Aaron, Crestline
O'Brien William, Crestline
O'Rourke Thomas, Crestline
O'Rourke Thomas Jr, Crestline
Packard William Sr, Crestline
Packard William Jr, Crestline
Packard Peter, Crestline
Patton William H, Crestline
Patton William M, Crestline
Path William, Crestline
Path Henry, Crestline
Pearce J H, Crestline
Pepper J L, Crestline
Premer Henry, Crestline
Quick George, Crestline
Rackenbaugh Andrew, Crestline
Rainer Samuel, Crestline
Reynolds Benjamin, Crestline
Reynolds Charles H, Crestline
Reel Fred, Crestline
Reibel Peter, Crestline
Rinehart G A Crestline
Rock Gustav, Crestline
Russell Aaron, Crestline
Rukey Lewis, Crestline
Sampsell Sherman, Crestline
Sampsell James, Crestline
Sampsell John, Crestline
Schaaf John, Crestline
Schnidt Henry, Crestline
Schmuck George, Crestline
Schienbecker George Sr, Crestline
Schienbecker George Jr, Crestline
Schill George, Crestline
Schmall George, Crestline
Schwart George, Crestline
Schwert George, Crestline
Schwert John, Crestline
Scott George, Crestline
Scott John, Crestline
Seib Charles, Crestline
Shank Albert, Crestline
Shearer Joseph, Crestline
Shehand John P, Crestline
Shehand Frank, Crestline
Shirrell Albert, Crestline
Seitz C F, Crestline
Seyford Frank, Crestline
Shober August, Crestline
Shober Lewis, Crestline
Sheehan John, Crestline
Slimmer Harry, Crestline
Smith Adam, Crestline
Snyder D R, Crestline
Snyder Edward M, Crestline
Snavely W A, Crestline
Solinger J K, Crestline
Solinger J H, Crestline
Solinger J M, Crestline
Solinger Haxton, Crestline
Solinger A, Crestline
Spell J H, Crestline
Spell Benjamin, Crestline
Spiegel Henry, Crestline
Stumpf John, Crestline
Stephey Charles, Crestline
Sosenheimer Charles, Crestline
Stephen George, Crestline
Stephen Joseph, Crestline
Stephen Conrad, Crestline
Thrush J F, Crestline
Thrush Fred, Crestline
Thrush Elmore, Crestline
Tischler Joseph, Crestline
Traub William, Crestline
Treiber C, Crestline
Trick Philip, Crestline
Uber Jacob, Crestline
Upp A F, Crestline
Urban Poll, Crestline
Vaziles Otto, Crestline
Vaziles Morgan, Crestline
Vaziles James, Crestline
Voegel Fred, Crestline
Volk Philip, Crestline
Wachs S R, Crestline
Wagner Lafayette, Crestline
Walton Scott, Crestline
Welch E K, Crestline
Welch R J, Crestline
Welshouse Ellwood, Crestline
Winemiller S, Crestline
Winters J E, Crestline
Whitmore W D, Crestline
Wier Conrad, Crestline
Wildenthaler Leo, Crestline
Yearian George, Crestline
Yeitter Henry, Crestline
Yetzer Henry, Crestline
Zachery Sameul, Crestline
Zellers Harmon, Crestline

Zellers George, Crestline
Zimmerman Adam, Crestline
Zimmermacher Jacob, Crestline

JEFFERSON.

Ashcroft Adam, Leesville X Rds
Bauer Henry, North Robinson
Beck O P, Galion
Beck J R, Galion
Bender James, Leesville X Rds
Bevard Adam, Leesville X Rds
Berg Henry, Leesville X Rds
Bilsing B C, Leesville X Rds
Bishop Charles, Leesville X Rds
Blazer William, Leesville X Rds
Blazer John, Leesville X Rds
Bogan Henry, N Robinson
Bogan Bert, N Robinson
Bogan Samuel, N Robinson
Bogan Edward, N Robinson
Bonen William, Galion
Brown H L, Leesville X Rds
Brown J A, Leesville X Rds
Brown Sebastian, Leesville X Rds
Brier Thomas, Leesville X Rds
Burk William, Leesville X Rds
Bugle Joseph, Leesville X Rds
Bugle John, Leesville X Rds
Bugle Daniel, Leesville X Rds
Burwell William M, Leesville X Rds
Burgin John, Leesville X Rds
Campbell John F, N Robinson
Chandler Frank, N Robinson
Chandler John, N Robinson
Champion George, N Robinson
Christman Fred, Crestline
Courter E A, Leesville X Rds
Crider John, Leesville X Rds
Crider William, Leesville X Rds
Dapper Henry, N Robinson
Dapper Martin, N Robinson
Dapper Peter, Leesville X Rds
Dapper Lewis, Leesville X Rds
Dapper William, Leesville X Rds
Daum Jacob, Leesville X Rds
Daum Henry, Leesville X Rds
Daum Annis, Leesville X Rds
Dewalt Samuel Leesville X Rds
Dewalt Adam, Leesville X Rds
Dewire J S, Leesville X Rds
Deam W P, N Robinson
Deam H S, N Robinson
Deam John, N Robinson
De Gray William, N Robinson
De Gray W H, N Robinson
Dinkle Eli, N Robinson
Ebert Henry S, N Robinson
Eckert George, Leesville X Rds
Eckert John R, Leesville X Rds
Eckert Jacob, Leesville X Rds
Edler Charles, Galion
Eichhorn Samuel, Galion
Eichler John C, Galion
Eichler John, Galion
Eichler Henry, Galion
Ehrman Adam, Galion
Eusey Michael, N Robinson
Eusey Frank, N Robinson
Evans John, N Robinson
Everts John, Leesville X Rds
Fate P R, N Robinson
Fetter Leonard, Galion
Fetter John, Crestline
Flick Lewis, N Robinson
Freeze Samuel, Galion
Freeze William A, Galion
Freeze Charles, Galion
Garvic W S, Galion
Garvic C F, Galion
Gearhart Henry, N Robinson
Gearhart J J, N Robinson
Gearhart George, N Robinson
Gearhart Frank E, N Robinson
Gearhart Emanuel F, N Robinson
Gearhart B C, N Robinson
Glaner Philip, Leesville X Rds
Gledhill William, Leesville X Rds
Gledhill Arthur C, Galion
Gledhill Joseph, Galion
Gledhill Charles, Galion
Gledhill Mack, Galion
Guisinger Samuel, N Robinson
Hager Philip, N Robinson
Hahn John, Leesville X Rds
Hawk Adam, Leesville X Rds
Heckler Oliver, Leesville X Rds
Herman Adam, Leesville X Rds
Herr X P, Leesville X Rds
Herr Peter Sr, Galion
Herr Peter Jr, Galion
Herr H P, Galion
Heitzman John A, N Robinson
Heitzman John, Galion
Heis Philip, Galion
Hershner Michael, Galion
Hershner Jerry, Galion
Hines Jacob, Galion
Hipp Henry, Leesville X Rds
Hiltner H B, Leesville X Rds
Hillis David, Leesville X Rds
Hillis William, Leesville X Rds
Hoffman William P, Leesville X Rds
Hoffman Peter, Leesville X Rds
Hoffman Lewis, Leesville X Rds
Hoffman John R, Leesville X Rds
Hoffman Fred, Leesville X Rds
Hoffman George, Leesville X Rds
Hoffman J J, Leesville X Rds

Hoffman Jacob, Leesville X Rds
Hoffman W T, Leesville X Rds
Hoffman W J, Leesville X Rds
Hoffman John Sr, Leesville X Rds
Hoffman Charles F, Leesville X Rds
Houcker Lewis, N Robinson
Houcker Andrew, N Robinson
Houcker F C, Galion
Huber William, Leesville X Rds
Jacobs George, Leesville X Rds
James E E, Leesville X Rds
Johnston J R, Galion
Johnston John, Galion
Kelley Jacob, N Robinson
Kemp Alonzo, N Robinson
Kile Peter F, Galion
Kile F H, Galion
Kile Fred, Galion
Kieffer Jacob, Leesville X Rds
Kiahn George, Crestline
Kibler Samuel J, N Robinson
Kibler John, N Robinson
Knell Calvin, N Robinson
Kohl George, Leesville X Rds
Korner W W, Leesville X Rds
Laubscher Fred, Leesville X Rds
Lautsbaugh Abdon, Leesville X Rds
Littler J W, N Robinson
Littler F P, Leesville X Rds
Lober Rev Christ, N Robinson
Lowe John C, Leesville X Rds
Lowe Jacob, Leesville X Rds
Lowe William, Leesville X Rds
Long L, Leesville X Rds
Ludwig John, Leesville X Rds
Ludwig Henry, Leesville X Rds
Marshall Howard, Crestline
Morton James, Crestline
Morton Frank, N Robinson
Morrow Alex, Leesville X Rds
Morrow Harry, Leesville X Rds
Morrow T J, Leesville X Rds
Motts Stephen, Leesville X Rds
Muntis Newton, Crestline
Muntis A L, Crestline
Muntis W T, Crestline
McKean Alex, Leesville X Rds
McKean Sherwood, Leesville X Rds
McKean L B, Leesville X Rds
Nelson William, N Robinson
Ness William, Leesville X Rds
Newhouse William, Leesville X Rds
Neville William, Leesville X Rds
Neville Albert, Leesville X Rds
Nungesser Philip, Galion
Nungesser S W, Galion
Patrick Herbert, Leesville X Rds
Pfeifer A A, N Robinson
Pfeifer F A, N Robinson
Pfeifer Peter, N Robinson
Pfeifer August, N Robinson
Price William, N Robinson
Price John, N Robinson
Rettig Marion, Leesville X Rds
Rettig Harrison, Leesville X Rds
Renger John, Crestline
Ricker J T, Galion
Rindfusz Frederick, Galion
Robertson Robert, Leesville X Rds
Robertson J C, Crestline
Schaad Ed C, Leesville X Rds
Schreck E I, Galion
Seibel M F, Leesville X Rds
Sehl John, Leesville X Rds
Seanor James, Leesville X Rds
Seanor Homer C, Leesville X Rds
Seanor S E, Leesville X Rds
Setterfield Wm G, Leesville X Rds
Sherrer McDonald, Galion
Sherrer William, Galion
Sherrer A P, Galion
Sherrer W M, Galion
Shawber Solomon, Galion
Shawber Grant, Galion
Shumaker John, N Robinson
Shumaker Isaac, N Robinson
Shumaker George, N Robinson
Shumaker William, N Robinson
Shumaker Jacob, Galion
Shumaker Henry, Galion
Shumaker Silas, Galion
Shumaker William S, Galion
Shumaker E E, Galion
Shumaker Samuel, Crestline
Smith H F, N Robinson
Smith Frank, N Robinson
Smith Alvin, N Robinson
Smith William F, N Robinson
Smith George, N Robinson
Smith S D, N Robinson
Spiegel Samuel, Galion
Stogie William, Galion
Stogie George, Galion
Stogie Henry, Galion
Steel John K, Leesville X Rds
Thoman Henry Sr, Leesville X Rds
Thoman George, Leesville X Rds
Thoman Edward, Galion
Thatcher A, Galion
Thatcher Frank, Galion
Tracht A A, Galion
Tracht Christ, Galion
Tracht Peter, Galion
Tracht J P, Galion
Tracht Aaron, Galion
Tracht Augustus S, Galion
Tracht Francis, Galion
Tracht Philip, Galion
Tracht Adam, Galion
Tracht Justus, Galion

Trice Charles, Galion
Volk William, Leesville X Rds
Volk John W, Leesville X Rds
Volk John Sr, Leesville X Rds
Volkmer F P, Leesville X Rds
Volkmer George, Leesville X Rds
Walker Isaac, Galion
Walters Philip, N Robinson
Warden J R, N Robinson
Weaver Henry, N Robinson
Weaver Elzy, N Robinson
Weaver Caleb, N Robinson
Weaver Lewis, N Robinson
Weber John, Crestline
Weber Andrew, Leesville X Rds
Weber George, Leesville X Rds
Weber Henry, Leesville X Rds
Wiler Joseph, Galion
Whiteman W G, Galion
Willard James, Leesville X Rds

LIBERTY.

Abendroth F, Sulphur Springs
Abendroth George, Sulphur Springs
Abendroth Louis, Sulphur Springs
Ackerman Charles, Sulphur Springs
Ackerman Caleb, Sulphur Springs
Ackerman George, Sulphur Springs
Ackerman George M, Ridgeton
Ackerman John M, Ridgeton
Adams E S, Sulphur Springs
Andrews Robert, Bucyrus
Aurand Rufus, Bucyrus
Baird Frank, Sulphur Springs
Baird W A, Sulphur Springs
Baird Silas, Sulphur Springs
Baird C J, Sulphur Springs
Barger George, Sulphur Springs
Barger J P, Bucyrus
Barger C E, Bucyrus
Bacon Washington, Bucyrus
Bacon Gilbert, Bucyrus
Bacon Clarke, Bucyrus
Bardull John, Brandywine
Beaver Jacob, Sulphur Springs
Beard John, Sulphur Springs
Beatti Robert, Brandywine
Beck William B, Brandywine
Becker J W, Sulphur Springs
Bender Harry, Bucyrus
Bender Frank, Bucyrus
Bender B F, Bucyrus
Benson Solomon, Brandywine
Bevington H S, Sulphur Springs
Bishop Elzy, N Robinson
Bitticofer Jesse, Sulphur Springs
Bitticofer Henry, Sulphur Springs
Bitticofer J J, Sulphur Springs
Bitticofer Fred, Sulphur Springs
Bitticofer J W, Sulphur Springs
Bitticofer John Sr, Brandywine
Bitticofer E J, Brandywine
Bitticofer I, Brandywine
Blackford John, Sulphur Springs
Blackford M, N Robinson
Blackford John H, N Robinson
Blowers S L, Bucyrus
Bordman Harry S, Sulphur Springs
Bowers Abraham, Sulphur Springs
Brehman E J, Sulphur Springs
Brehman Stephan, Sulphur Springs
Brehman John A, Bucyrus
Brehman John, Bucyrus
Brenner Edward, Sulphur Springs
Brenner F D, Sulphur Springs
Brenner George, Sulphur Springs
Brenner John, Sulphur Springs
Brenner Absolom, Sulphur Springs
Brian William, N Robinson
Briggs A R, Bucyrus
Bucher Joseph, Sulphur Springs
Butruff Levy, Sulphur Springs
Butruff Lawrence, Sulphur Springs
Campbell Frank, Bucyrus
Caris Frank, Sulphur Springs
Caris J W, Sulphur Springs
Caris W J, Sulphur Springs
Caris John Jr, Sulphur Springs
Caris John Sr, Sulphur Springs
Caris O J, Ridgeton
Chandler William B, Bucyrus
Charlton W J, Sulphur Springs
Charlton V H, Sulphur Springs
Charlton J J, Sulphur Springs
Charlton A B, Sulphur Springs
Charlton M X, Sulphur Springs
Charlton W C, Sulphur Springs
Charlton J E, Sulphur Springs
Cline Allen, Sulphur Springs
Coe O W, Sulphur Springs
Cobb Charles C, Brandywine
Cooper John H, Sulphur Springs
Cooper H C, Sulphur Springs
Cooper Z W, Sulphur Springs
Cooper E W, Sulphur Springs
Cooper Art, Bucyrus
Cooper Daniel, Bucyrus
Cooper John, Bucyrus
Crabaugh Frank, Sulphur Springs
Crall Reuben, Sulphur Springs
Crall Henry, Sulphur Springs
Crall W H, Bucyrus
Crall Jonas, Bucyrus
Crum David, Sulphur Springs
Crum D O, Sulphur Springs
Crum Hosea, Sulphur Springs
Crum Solomon, Sulphur Springs
Crum Samuel, Ridgeton
Crum George, Brandywine
Curry O P, Sulphur Springs

Davis Jacob, Bucyrus
Davis John J, Bucyrus
Dahler Charles, Bucyrus
Depler Henry, Sulphur Springs
Dicks Abraham, Bucyrus
Diermyer Edward, Bucyrus
Diermyer Andrew F, Bucyrus
Durr Joseph, Ridgeton
Eicher John, Bucyrus
Eicher William D, Bucyrus
Endfield Jacob, Sulphur Springs
Eppley John, Sulphur Springs
Eppley Jacob, Sulphur Springs
Evans Verne, Sulphur Springs
Fackler George, Bucyrus
Fackler Milton, Bucyrus
Fair C A, Bucyrus
Feichtner William, Sulphur Springs
Feichtner John, Sulphur Springs
Ferrall Thomas, Brandywine
Flohr Jefferson, Sulphur Springs
Fouser Jacob, Sulphur Springs
Fouser Charles, Sulphur Springs
Fox Jacob, Sulphur Springs
Fralick O J, Sulphur Springs
Frost Philip, Sulphur Springs
Fritz Gottlieb, Ridgeton
Gardner Samuel W, Bucyrus
Gerster Jacob, Sulphur Springs
Gestenberger Jacob, Bucyrus
Gogmeyer Louis, Ridgeton
Goosman George, Brandywine
Green Harrison, Sulphur Springs
Green Jacob, Sulphur Springs
Green George, Sulphur Springs
Green Henry, Sulphur Springs
Green Gottlieb, Sulphur Springs
Green Andrew, Sulphur Springs
Green W E, Sulphur Springs
Grau Gottfried, Bucyrus
Grau Edward, Bucyrus
Grimm James, Brandywine
Grogg Daniel, Sulphur Springs
Grogg A H, Sulphur Springs
Hager Daniel, Brandywine
Haller David, Brandywine
Harmon H, Brandywine
Heiby Charles F, Sulphur Springs
Heiby Christ, Sulphur Springs
Heiby Franklin, Sulphur Springs
Heiby John, Sulphur Springs
Heiby Michael, Sulphur Springs
Heiby Michael Jr, Sulphur Springs
Heiby William, Sulphur Springs
Heiby George, Sulphur Springs
Healy Franklin, Sulphur Springs
Heibertshausen Henry, Sulphur Spgs
Heibertshausen C, Sulphur Springs
Heller C C, Bucyrus
Heckert Solomon, Brandywine
Herman John, Sulphur Springs
Hettrick J A, Sulphur Springs
Hettrick W H, Sulphur Springs
Hettrick John, Sulphur Springs
Hess F M, Sulphur Springs
Hites David, Bucyrus
Hise S L, Bucyrus
Hise W H, Bucyrus
Hise J W, Bucyrus
Hill Sidney, Bucyrus
Hieber Jacob, Sulphur Springs
Hieber F W, Brandywine
Hieber S C, Brandywine
Hieber Christ, Brandywine
Hieber John, Brandywine
Hieber W M, Ridgeton
Hildebrand C, Brandywine
Hildebrand J J, Brandywine
Hosterman William N, Bucyrus
Hoeriger Daniel, Bucyrus
Hoeriger Christ, Bucyrus
Hoeriger C W, Bucyrus
Hoeriger Gottlieb, Ridgeton
Hopple Jerry, Sulphur Springs
Hopple Otis, Sulphur Springs
Howell G P, Sulphur Springs
Hoffsis J F, Sulphur Springs
Holmes A J, Sulphur Springs
Humiston Frank, Sulphur Springs
Irwin Zane, Sulphur Springs
Jacobs G J, Sulphur Springs
Jacobs F B, Ridgeton
Kafer Jacob S, Sulphur Springs
Keller Joel F, Sulphur Springs
Keller Philip, Sulphur Springs
Keller M M, Sulphur Springs
Keller C A, Sulphur Springs
Keller J S, Sulphur Springs
Keller J F, Sulphur Springs
Keller O J, Sulphur Springs
Keplinger G W, Sulphur Springs
Keplinger W E, Brandywine
Keplinger A J, Brandywine
Keplinger Josiah, Brandywine
King John, Brandywine
Kibler John, Ridgeton
Kibler Jacob, Ridgeton
Kibler Peter, Ridgeton
Kiess George, Bucyrus
Kieffer Isaac, Sulphur Springs
Klink J G, Sulphur Springs
Klink George, Ridgeton
Klink J S, Ridgeton
Klopfenstein J E, Ridgeton
Knappenberger Adam, Ridgeton
Knappenberger Wesley J, Ridgeton
Knappenberger J G, Ridgeton
Knisely R W, Sulphur Springs
Kohler Shafer, Sulphur Springs
Koons S E, Sulphur Springs

Koons Lawrence, Sulphur Springs
Koeplin J C, Sulphur prings
Krauter Fred, Brandywine
Kurtz S B, Sulphur Springs
Kurtz C W, Sulphur Springs
Lambright Frank, Bucyrus
Lenthold Samuel, Brandywine
Lenthold John, Brandywine
Lenthold Christ, Bucyrus
Linn John, Brandywine
Light Swingley, Sulphur Springs
Light D P, Sulphur Springs
Light J H, Sulphur Springs
Light William, Sulphur Springs
Light W J, Sulphur Springs
Light John, Bucyrus
Lindhart J F, Ridgeton
Lindhart Gottlieb, Ridgeton
Lindhart John, Ridgeton
Lindhart George, Ridgeton
Loyer Frank, Sulphur Springs
Loyer George F, Sulphur Springs
Loyer Adam E, Sulphur Springs
Loyer Gottlieb, Sulphur Springs
Loyer John A, Sulphur Springs
Lust Nathan, Sulphur Springs
Lust John, Ridgeton
Lust Aaron, Ridgeton
Lust W B, Ridgeton
Lust Simon, Brandywine
Lyons T M, Bucyrus
Lutz Daniel, Sulphur Springs
Lutz David, Sulphur Springs
Mannahan John, Sulphur Springs
Mannahan Silas, Sulphur Springs
Mannahan J Watson, Sulphur Spgs
Markley H W, Sulphur Springs
Mewhart W D, Sulphur Springs
Mollenkopf Arthur C, Sulphur Spgs
Mollenkopf Jesse, Sulphur Springs
Morton Solomon, Sulphur Springs
Morton Franklin, Sulphur Springs
Morton Harker, Sulphur Springs
Morrison A J, Sulphur Springs
Moore E M, Bucyrus
Moore John J, Bucyrus
Moore James, Bucyrus
Murphy W R, Bucyrus
Myers J E, Sulphur Springs
Myers R T, Sulphur Springs
Myers E H, Bucyrus
Myers Albert, Bucyrus
McBride Jerry, Bucyrus
McBride W E, Bucyrus
McCullough John, Sulphur Springs
McCurdy James N, Bucyrus
McCurdy Sidney, Bucyrus
McCurdy John M, Bucyrus
McKeehan S A, Sulphur Springs
McKeehan J W, Sulphur Springs
McKeehan G R, Sulphur Springs
McGinnis O W, Sulphur Springs
McMichael D L, Bucyrus
McMichael L E, Bucyrus
Neff David E, Ridgeton
Neff C J, Ridgeton
Nicholson Jerry, Sulphur Springs
Nickler Joseph, Sulphur Springs
Nickler Charles, Sulphur Springs
Nickler Benjamin, Sulphur Springs
Nickler John, Sulphur Springs
Patterson J L, Sulphur Springs
Peterman E S, Bucyrus
Peterman F E, Bucyrus
Peterman W A, Bucyrus
Peterman M A, Bucyrus
Pfleiderer John Jr, Ridgeton
Pfleiderer Israel, Ridgeton
Pfleiderer Henry, Ridgeton
Pfleiderer G W, Sulphur Springs
Pfleiderer Isaac, Sulphur Springs
Pfleiderer David, Sulphur Springs
Pfleiderer John Sr, Sulphur Springs
Pfleiderer John F, Sulphur Springs
Pfleiderer E W, Sulphur Springs
Pfleiderer F H, Sulphur Springs
Pfleiderer Samuel, Sulphur Springs
Pfleiderer Edward, Sulphur Springs
Pfleiderer Jacob J, Sulphur Springs
Pfleiderer Jacob B, Sulphur Springs
Pfleiderer Jacob G, Sulphur Springs
Pfleiderer Daniel, Sulphur Springs
Pfleiderer William, Sulphur Springs
Pressler William, Brandywine
Quaintance G H, Sulphur Springs
Quaintance W R, Sulphur Springs
Quaintance George B, Ridgeton
Rader J D, Sulphur Springs
Rader Eugene, Sulphur Springs
Rader Jerry T, Sulphur Springs
Rader George R, Sulphur Springs
Rader David A, Sulphur Springs
Ream Abraham, Ridgeton
Ream Adam, Ridgeton
Ream John, Ridgeton
Reed David, Sulphur Springs
Reid Robert, Sulphur Springs
Reichart Frank, Sulphur Springs
Reichart Jesse, Sulphur Springs
Reiff Herman, Sulphur Springs
Reffy O M, Sulphur Springs
Renn Richard, Sulphur Springs
Rice Jacob, Sulphur Springs
Rindfusz Carl, Bucyrus
Rindfusz Henry, Bucyrus
Robertson C B, Sulphur Springs
Robertson Volney, Sulphur Springs
Robison A J, Sulphur Springs
Rossman Philip, Brandywine
Rossman Henry, Brandywine

Rutan Peter, Sulphur Springs
Salze Charles, Bucyrus
Salze Scott, Bucyrus
Schaal H B, Brandywine
Schaal Samuel, Brandywine
Schaal John, Ridgeton
Schimpf J F, Brandywine
Schieber John A, Brandywine
Schieber Henry, Brandywine
Schieber S A, Brandywine
Schieber Emanuel, Brandywine
Schieber Jacob, Brandywine
Schieber J H, Ridgeton
Schieber Samuel, Ridgeton
Schell J P, Brandywine
Schell Frank, Brandywine
Schell W O, Brandywine
Schell Clark, Brandywine
Schell William, Brandywine
Schnarrenberger Abraham, S Springs
Scott A J, Sulphur Springs
Scott John A, Sulphur Springs
Seites G W, Sulphur Springs
Sharrock O K, Bucyrus
Shealy Jacob, Sulphur Springs
Shealy Gottlieb, Sulphur Springs
Shealy George, Sulphur Springs
Shealy Henry, Sulphur Springs
Shealy Edward, Sulphur Springs
Shealy John, Sulphur Springs
Shafer Jeremiah, Sulphur Springs
Shaffer Jacob F, Sulphur Springs
Shoffstall J L, Bucyrus
Slagel C L, Ridgeton
Smally L C, Sulphur Springs
Smith J A, Sulphur Springs
Snyder J A, Sulphur Springs
Snyder H C, Sulphur Springs
Souders R R, Sulphur Springs
Souders Calvin, Sulphur Springs
Spahr B E, Sulphur Springs
Spad Luther C, Sulphur Springs
Sprow W H, Sulphur Springs
Sprow H J, Sulphur Springs
Sprow G W, Bucyrus
Sprow William T, Bucyrus
Spore Harry, Sulphur Springs
Sponseller Samuel, Sulphur Springs
Sponseller W H, Sulphur Springs
Steiger C F, Sulphur Springs
Steen John, Sulphur Springs
Steen Joseph, Sulphur Springs
Stinehelfer J F, Brandywine
Striker John W, Sulphur Springs
Stuart J S, Sulphur Springs
Sturtz Samuel, Sulphur Springs,
Sturtz F F, Sulphur Springs
Swinefurth C W, Bucyrus
Torrance John A, Sulphur Springs
Trefts Michael, Sulphur Springs
Trimble William, Sulphur Springs
Tromster Michael, Sulphur Springs
Tuddor Frank, Sulphur Springs
Tupps Tire, Brandywine
Ulmer Jacob, Sulphur Springs
Ulmer Thomas, Sulphur Springs
Ulmer Frederick, Sulphur Springs
Ulmer John, Sulphur Springs
Ulmer John W, Sulphur Springs
Ulmer David, Sulphur Springs
Ulmer Samuel, Sulphur Springs
Ulmer Jacob S, Sulphur Springs
Virtue F M, Sulphur Springs
Walters Philip J, Sulphur Springs
Waters G W, Sulphur Springs
Waters W A, Sulphur Springs
Waters Benjamin, Sulphur Springs
Wert N B, Sulphur Springs
Wert C M, Sulphur Springs
Wert J B, Sulphur Springs
Weller Peter, Bucyrus
Williams Jay, Sulphur Springs
Williams John, Sulphur Springs
Williams Joseph, Sulphur Springs
Yeitter Joseph, Sulphur Springs
Young E A, Sulphur Springs
Young R C, Sulphur Springs
Zaebst G F, Sulphur Springs
Zaebst O B, Sulphur Springs
Zaebst William, Sulphur Springs

LYKENS.

Adams W J, Tiffin
Albaugh Amos, Brokensword
Albaugh George, Brokensword
Angnee Adam, Brokensword
Angnee Jacob, Brokensword
Angnee W H, Brokensword
Angnee Albert, Brokensword
Angnee D H, Lykens
Barrett J H, Lykens
Barnes William, Poplar
Bartholomew John, Poplar
Bartholemew G F, Poplar
Bartholemew Reuben, Poplar
Bartholemew David, Poplar
Baldosser August, Brokensword
Barth Jacob, Lykens
Bell David, Poplar
Blinn Charles, Lykens
Bordner Levi, Lykens
Bower Lafeyette, Brokensword
Bower F G, Brokensword
Bower F W, Brokensword
Bower Lewis, Brokensword
Brown A G, Chatfield
Brown Aaron, Chatfield
Brown John, Chatfield
Brown Christian, Chatfield
Brown Reuben, Chatfield

Brown Lafe, Lykens
Brown Henry, Lykens
Brown A J, Lykens
Briegel Daniel, Chatfield
Bryan George, Lykens
Brause George, Lykens
Brause John, Lykens
Brause W H, Lykens
Brause J H, Poplar
Broedde Henry, Bloomville
Broedde Jacob, Bloomville
Burkey Abraham, Chatfield
Burkey D A, Chatfield
Burgoon Amos, Poplar
Carrick Guy, Lykens
Carbin K T, Lykens
Candle Harvey, Brokensword
Caris Philip, Brokensword
Chapman C C, Brokensword
Clady Jacob, Brokensword
Cover A J, Brokensword
Cover Emanuel, Brokensword
Cooley George, Lykens
Crater John, Lykens
Dagan Andrew, Lykens
Dellinger John, Lykens
Dellinger James, Lykens
Dewalt Samuel, Lykens
Ditty J M, Brokensword
Ditty Levi, Brokensword
Ditty W H, Brokensword
Durr Ludwig, Lykens
Eastman William, Lykens
Eastman Charles, Lykens
Eastman Wallace, Lykens
Eckelberry W S, Brokensword
Eicher M A, Lykens
Englert Jacob, Lykens
Englert William, Lykens
Einsel L B, Lykens
Feichner John, Lykens
Fike W H, Lykens
Fike Jacob, Lykens
Flickinger Roy, Lykens
Flickinger Simon, Lykens
Fox Adam, Lykens
Fox David, Lykens
Fralick George W, Brokensword
Fralick Henry, Brokensword
Fralick Edward, Brokensword
Fralick Edward C Jr, Brokensword
Fralick David, Brokensword
Fralick B F, Brokensword
Fultz William, Bucyrus
Garbin R A, Lykens
Gearhart Charles, Brokensword
Gearhart James, Brokensword
Gearhart J P, Brokensword
Geiger W M, Lykens
Geiger N E, Lykens
Geiger Jacob, Lykens
Gossman Jacob, Bloomville
Grimes Ira, Lykens
Haas Abraham, Brokensword
Haller J W, Brokensword
Haller Emanuel, Brokensword
Hammond R W, Lykens
Harrer Orrin, Lykens
Harrer Caleb, Lykens
Harrer G V, Lykens
Hanes George, Lykens
Hall G B, Melmore
Heer Henry, Lykens
Holland Mohr, Lykens
Hoeffer Theodore, Brokensword
Hoeffer John, Brokensword
Holt A D, Plankton
Hunsicker Frank, Lykens
Hunsicker Wesley, Lykens
Jackson Isaac, Chatfield
Jacobs Adam, Chatfield
Jacobs Charles, Chatfield
Johnson J A, Plankton
Johnson Corma, Plankton
Kalb Abraham, Chatfield
Kannel John, Lykens
Keller Jacob Sr, Milmore
Keller Honroe, Milmore
Keller Adam, Bloomville
Keller Jacob H Jr, Lykens
Kester J F, Lykens
Kirgus William, Lykens
Kirgus Jacob, Lykens
Kimmerline C E, Lykens
Kieffer P H, Lykens
Kieffer Charles, Lykens
Klink William, Brokensword
Kohl William, Lykens
Kunsey Henry, Lykens
Lahman George, Brokensword
Laippley Simon, Brokensword
Laippley Levi, Lykens
Laippley Joseph, Lykens
Laippley Adam, Lykens
Laippley John, Lykens
Larue L W, Lykens
Larue Frank, Lykens
Larue R W, Poplar
Laubach Charles, Lykens
Leiter George, Brokensword
Leister Peter, Lykens
Leister Charles, Lykens
Leister William, Lykens
Lecrone George, Lykens
Leonberger William, Lykens
Lucius Henry, Lykens
Lust A F, Brokensword
Lust David, Brokensword
Lust Emanuel, Brokensword
Lyon Theodore, Lykens

Mack John, Lykens
Margraff Charles, Lykens
Margraff Clarence, Lykens
Martin Lewis, Lykens
Maul Jacob, Chatfield
Maul William, Chatfield
Maul Christ, Chatfield
Metzger Frank, Lykens
Metzger George, Lykens
Metzger John, Lykens
Michener William, Lykens
Michener J W, Lykens
Michener J T, Lykens
Miller Jacob, Lykens
Miller H D, Lykens
Miller Christ, Lykens
Miller Albertus, Lykens
Miller Charles F, Lykens
Miller Dennis, Lemert
Miller G W, Lemert
Miller E P, Lemert
Miller Jacob, Lemert
Messnard John, Lykens
Messnard Charles, Lykens
Messnard Frank, Lykens
Messnard Andrew, Lykens
Mohr William, Lykens
Mohr Charles, Lykens
Moore John, Lykens
Myers John, Brokensword
Myers B F, Brokensword
Myers O D, Brokensword
Myers John, Brokensword
Oberlander George, Lykens
Oberlander W M, Lykens
Oberlander Jacob, Lykens
Oberlander Clarence, Lykens
Oberlander W H, Lykens
Oberlander William, Lykens
Oberlander Elzy, Lykens
Oberlander Lawrence, Lykens
Oberlander Erwin, Lykens
Oberlander Marco, Lykens
Oberlander H J, Lykens
Oberlander Willis, Lykens
Oberlander H N, Lykens
Oberlander Galen, Lykens
Oberlander Paul, Lykens
Oder Fred, Lykens
Ogden David D, Poplar
Ohl G M, Lykens
Ohl Cyrus, Poplar
Ohl George W, Poplar
Ohl Henry, Poplar
Park Jacob, Poplar
Park W C, Poplar
Park D H, Poplar
Park C C, Poplar
Park C W, Poplar
Pfau Jacob, Lykens
Pope T F, Lykens
Ransom H H, Lykens
Ransom J A, Lykens
Reamsnyder William, Lykens
Rhoad Erwin, Lykens
Ricksecker George, Brokensword
Riedel Harmon, Brokensword
Ringel Aquilla, Brokensword
Rothhaar Adam, Chatfield
Ross Peter, Chatfield
Ross P M, Chatfield
Ross J F, Chatfield
Ross Charles, Chatfield
Ross Adam, Chatfield
Rupert Aaron, Brokensword
Rupert Emery, Brokensword
Salze Frederick, Lykens
Saul R M, Lykens
Schaum Louis, Lykens
Schiefer Abraham, Lemert
Schieber John A, Brandywine
Schieber Henry, Brandywine
Schieber S A, Brandywine
Schieber Emanuel, Brandywine
Schieber Jacob, Brandywine
Schieber J H, Ridgeton
Schieber Samuel, Ridgeton
Schaal H B, Brandywine
Schaal Samuel, Brandywine
Schaal John, Ridgeton
Schimpf J F, Brandywine
Schimpf Christ, Chatfield
Schimpf W F, Chatfield
Schell J P, Brandywine
Schell Frank, Brandywine
Schell W O Brandywine
Schell Clark, Brandywine
Schell William, Brandywine
Seits John, Brokensword
Seery D B, Poplar
Seery Reno, Poplar
Seery John, Poplar
Seery Peter, Poplar
Seery Solomon, Poplar
Seery Jacob, Poplar
Shifley Charles C, Brokensword
Shifley D W, Brokensword
Shook Jacob, Brokensword
Sheldon Henry, Poplar
Shelhorn Hall, Lykens
Shelhorn Leander, Lykens
Shelhorn Frederick, Lykens
Shelhorn B F, Lykens
Shupp H F, Lykens
Slagel C L, Ridgeton
Slowman Lewis, Poplar
Slowman Frederick, Poplar
Smith Charles, Brokensword
Smith John F, Brokensword
Smith H J, Brokensword

Smith Harmon, Chatfield
Smith W F, Chatfield
Smith Edward, Chatfield
Smith L F, Lykens
Smith J H, Lykens
Sork Charles, Plankton
Sork Frank, Plankton
Souder Oliver, Lykens
Spade P A, Brandywine
Spiegel Carey, Brokensword
Spiegel John, Brokensword
Spiegel Anthony, Brokensword
Spittler W T, Lykens
Stack Frederick, Poplar
Stetzer Henry, Brokensword
Stinehelfer J F, Brandywine
Stuckey W H, Lykens
Stuckey George, Lykens
Stuckey Ed, Lykens
Stuckey Willard, Lykens
Stuckey Patrick, Bloomville
Stuckey Jacob, Bloomville,
Swartz Adam, Chatfield
Swalley Cornelius, Lykens
Swalley William, Lykens
Tu C W, Poplar
Tippin H B, Lykens
Tippin Harry, Lykens
Tippin James, Lykens
Thompson P J, Lykens
Tuttle John, Lykens
Tuttle A C, Lykens
Vance M P, Lykens
Volkmer Lewis, Brokensword
Volkmer Wesley, Brokensword
Volkmer John C, Brokensword
Vollmer Gottfried, Brokensword
Waller Stephen, Lykens
Weisenauer John, Lykens
Weisenauer John W, Lykens
Weisenauer Otto, Lykens
Winters F H, Lykens
Yark Reuben, Lykens
Yingling J P, Lykens
Young Lewis, Lykens
Young Valentine, Lykens
Young George, Lykens
Zellner Edwin, Brokensword
Zellner John L, Brokensword
Zellner Henry, Brokensword
Zellner Frank, Lykens
Zellner Oliver, Lykens
Zellner J H, Lykens
Zellner Benjamin, Lykens

POLK

Amann George, Galion
Amann George W, Galion
Amick O G, Galion
Amick C G, Galion
Arter L E, Galion
Bair G W, Galion
Beach Samuel, Galion
Beach Edward, Galion
Beach Charles, Galion
Bauer Harrison, Galion
Bessinger John, Galion
Bersinger Jacob, Galion
Bersinger Jacob, Galion
Bersinger Rudolph, Galion
Beck S H, Galion
Beck William, Galion
Beierly Jacob, Galion
Beltz Andrew, Galion
Beltz I S, Galion
Beltz A P, Galion
Beltz John C, Galion
Beltz William M, Galion
Bishop J W, Galion
Bohl Conrad, Galion
Bohl Christian, Galion
Bouen V C, Galion
Bouen George, Galion
Bouen D F, Galion
Bouen George E, Galion
Bouen George, Galion
Burger William, Galion
Burger Frank, Galion
Burgener J A, Galion
Burgener Christ, Galion
Castle O E, Galion
Chambers Frank, Galion
Christman David, Galion
Christman H W, Galion
Cole William, Galion
Crawford J B, Galion
Crawford A A, Galion
Crim S J, Galion
Crim Levi, Galion
Cronnewett Harmon, Galion
Cronnewett Samuel H, Galion
Cronnewett George F, Galion
Cronnewett William, Galion
Cronnewett John, Galion
Cronnewett D A, Galion
Cronnewett Albert, Galion
Cronnewett Jacob, Galion
Cronnewett Jacob Jr, Galion
Culp G W, Galion
Cummings Samuel, Galion
Curfman J W, Galion
Curtiss William, Galion
Dice Henry, Galion
Dice Samuel, Galion
Drouth Nicholas, Galion
Drougherty John, Galion
Durtchy J W, Galion
Durtchy Jacob B, Galion
Eckel Fritz, Galion
Edler George M, Galion

Eichman Henry, Galion
Eichman Charles, Galion
Eichman Samuel, Galion
Eichler Jacob, Galion
Eichler Daniel, Galion
Eichhorn C J, Galion
Eichhorn Adam, Galion
Eli J D, Galion
Eli Frank, Galion
Englert Fred, Galion
Englert John, Galion
Errett Jerry, Galion
Erb John, Galion
Faber F W, Galion
Farnsworth Charles A, Galion
Farnsworth James A, Galion
Feight Charles, Galion
Felter Andrew, Galion
Fetter Albert J, Galion
Fetter W F, Galion
Finley F R, Galion
Friese Joseph, Galion
Frisco John, Galion
Fristo J W, Galion
Garberich B F, Galion
Geiger D H, Galion
Geiger D, Galion
Geiger E F, Galion
Gearhart Joseph, Galion
Gelsanleiter George, Galion
Goldsmith Jacob, Galion
Guinther George, Galion
Grindell T T, Galion
Greenfelter Charles, Galion
Haas J W, Galion
Haines J K, Galion
Henry H G, Galion
Hetter Andrew, Galion
Hess William, Galion
Hess Herman, Galion
Hershey Albert, Galion
Hessenauer H J, Galion
Hessenauer Henry, Galion
Hessenauer John, Galion
Helfrich A J, Galion
Helfrich C H, Galion
Helfrich Andrew, Galion
Holmes J B, Galion
Hostetter Andrew, Galion
Hornevius Charles, Galion
Hoke Abdel, Galion
Hocker W C, Galion
Hosford Stephen, Galion
Hosford Sidney, Galion
Jacobs O O, Galion
Jackson A E, Galion
Johnson Israel, Galion
Keeler Wallace, Galion
Keiffer Frank, Galion
Keil Charles, Galion
Keil Richie, Galion
Keil William, Galion
Klopenstein Samuel, Galion
Kitzmiller William, Galion
Kitzmiller Oliver, Galion
Kitzmiller H C, Galion
Knauss Christ, Galion
Knisely Frank, Galion
Kunkle G W, Galion
Kuebler H G, Galion
Laux Thomas, Galion
Laughbaum W S, Galion
Laughbaum E W, Galion
Laughbaum Henry, Galion
Leapley S V, Galion
Leapley Harry, Galion
Leapley Robert, Galion
Long Alex, Galion
Mackey M J, Galion
Mackey John, Galion
Mader F G, Galion
Metzger Louis, Galion
Miller Martin, Galion
Miller Frank, Galion
Miller D J, Galion
Moderwell W B, Galion
Moderwell W, Galion
Moderwell R C, Galion
Moneysmith I L, Galion
Monat Henry, Galion
Monat Jasper, Galion
Monat Lawrence, Galion
Morrison W I, Galion
Morrison G B, Galion
Morton M E, Galion
McClure H, Galion
McClure W C, Galion
McDonald H W, Galion
McGraw Michael, Galion
McIntyre Daniel, Galion
McLaughlin A D, Galion
Ness J C, Galion
Newhouse John, Galion
Newmann H A, Galion
Newmann Christ, Galion
Newmann J C, Galion
Nor Joseph, Galion
Nor J J, Galion
Nungesser William F, Galion
Nungesser Christ M, Galion
Nungesser Christ, Galion
Nungesser A C, Galion
Nungesser Henry, Galion
Ocker A W, Galion
Orr William, Galion
Park Robert, Galion
Pester Henry, Galion
Place S L, Galion
Pletcher H W, Galion
Pohl I H, Galion

Poister Theodore, Galion
Powers David, Galion
Powers Joseph, Galion
Reamer H W, Galion
Reed L E, Galion
Rensch Frank, Galion
Rensch Jacob, Galion
Rensch Albert, Galion
Rensch Emanuel, Galion
Rensch Henry, Galion
Resch Daniel L, Galion
Rettig J N, Galion
Rettig Philip, Galion
Rettig Peter, Galion
Rettig George, Galion
Rexroth Samuel, Galion
Ricker Daniel, Galion
Ricker Emanuel, Galion
Ricker Lewis, Galion
Ricker Levi, Galion
Ricker Henry, Galion
Ricker Calvin, Galion
Ricker P F, Galion
Ricker J F, Galion
Ricker J W, Galion
Rinehart L A, Galion
Ritzhaupt John, Galion
Ritzhaupt Frank, Galion
Ritzhaupt Fred, Galion
Rush Morgan, Galion
Sachs Adam, Galion
Sales William, Galion
Sayre Sidney, Galion
Sayre Ralph, Galion
Schneider Peter, Galion
Schuh Paul C, Galion
Schwinefurth Philip, Galion
Scott Burt, Galion
Seitz William, Galion
Seckel W H, Galion
Seis John W, Galion
Sells J W, Galion
Seber William, Galion
Sherrer W J, Galion
Shook Conrad, Galion
Shumaker Adam, Galion
Shumaker J E, Galion
Shumaker Isaac, Galion
Shumaker C D, Galion
Shumaker Daniel, Galion
Shumaker J J, Galion
Shumaker J C, Galion
Shumaker H D, Galion
Shumaker O G, Galion
Shumaker B J, Galion
Shumaker J B, Galion
Shuls F W, Galion
Sickmiller Philip, Galion
Sickmiller Charles, Galion
Smith E A, Galion
Smith William, Galion
Smith L W, Galion
Smith W J, Galion
Smith Timothy, Galion
Smith C J, Galion
Smith Peter, Galion
Smith Burt, Galion
Stoner H M, Galion
Stevens A L, Galion
Stevens H B, Galion
Stump L J, Galion
Stump L O, Galion
Steinhelfer William, Galion
Taylor Norton, Galion
Thatcher John W, Galion
Tracht S W, Galion
Tracht R C, Galion
Tracht Seymour, Galion
Tracht Solomon, Galion
Tracht A P, Galion
Tracht Reuben, Galion
Tracht Benjamin, Galion
Tracht David, Galion
Tracht G A, Galion
Tracht Samuel, Galion
Tracht William, Galion
Tracht J W, Galion
Tracht Charles, Galion
Tracht J A, Galion
Tracht Edward, Galion
Tracht Calvin, Galion
Tracht Frank, Galion
Treisch Jesse, Galion
Varnes Levi, Galion
Varnes Andrew, Galion
Varnes Robert, Galion
Varnes Jacob, Galion
Veitinger Eugene, Galion
Walter Anthony, Galion
Walter W H, Galion
Walter L A, Galion
Warden A, Galion
Warner Henry, Galion
Watts B F, Galion
Weaver A L, Galion
Weaver J W, Galion
Wheatcroft S A, Galion
Winbigler Joseph, Galion
Winter Jacob, Galion
Wisterman J D, Galion
Witabschlager August, Galion
Witabschlager Henry, Galion
Witabschlager Thomas, Galion
Wyrick Burnison, Galion
Zimmerman F D, Galion
Zimmerman Peter, Galion

SANDUSKY

Ackerman Emanuel, Sulphur Springs
Armstrong Isaac, Sulphur Springs

Bender R H, Sulphur Springs
Bender Anthony, Tiro
Bender Philip, Tiro
Blair John W, Biddle
Blackford W H, N Robinson
Bordner H A, Tiro
Bordner Isaac, Tiro
Bordner Samuel, Tiro
Brown John F, Sulphur Springs
Brown Albertus C. Sulphur Springs
Brown Charles A, Sulphur Springs
Brown Willis L, Sulphur Springs
Brown O C, Biddle
Brown Charles L, Liberty Corners
Burgett Thomas, Tiro
Burns J W, Sulphur Springs
Caldwell Alexander, Bucyrus
Cleland Arthur, Tiro
Cole George W, Biddle
Cole John B, Biddle
Cole Albert J, Biddle
Cole Samuel F ,Biddle
Cole B J, Biddle
Cook Emanuel, Biddle
Cook A J, Bucyrus
Cox Haron, Bucyrus
Crider Daniel, Biddle
Danner J Y, Sulphur Springs
Dewalt John, Biddle
Donnewirth Martin, Sulphur Springs
Eichelberger J B, Biddle
Eichelberger Edgar, Biddle
Eichelberger D B, Biddle
Eichelberger Isaac J, Biddle
Fetter J W, Biddle
Fetter C W, Biddle
Flohr Oliver, Sulphur Springs
Flohr J E, Sulphur Springs
Frazer J P, Tiro
Fry G V, Biddle
Fry Obediah, Biddle
Gates Diamond, Biddle
Graff John, Biddle
Green A D, Sulphur Springs
Gundrum J F, Sulphur Springs
Gundrum Silas, Biddle
Gundrum John C, Biddle
Gutschall Andrew, Biddle
Hayes B F, Sulphur Springs
Hayes J F, Sulphur Springs
Harley Solomon, Sulphur Springs
Heller William L, Bucyrus
Hites C J, Sulphur Springs
Hoover Henry, Sulphur Springs
Hoover Gideon, Biddle
Hoover Frank B, Biddle
Holmes William I, N Robinson
James Jacob, Leesville X Rds
James Thomas, Leesville X Rds
Jenner George, Tiro
Jenner L G, Tiro
Johnston G W, Tiro
Kaler Jacob, Sulphur Springs
Kaler Samuel, Liberty Corners
Kaler F J, Liberty Corners
Keller Josiah, Sulphur Springs
Keller Amos, Sulphur Springs
Kibler Frank, N Robinson
Kieffer Samuel, Sulphur Springs
Knisely J W, Biddle
Knisely Samuel, Biddle
Lahs B E, Tiro
Lash F G, Sulphur Springs
Lore George, Biddle
Lore Daniel, Biddle
Lore William H, Biddle
Magers Lincoln, Liberty Corners
Millard Thomas, Sulphur Springs
Morton John, N Robinson
McDonald George, Sulphur Springs
McIntyre J B, Sulphur Springs
McIntyre G B, Sulphur Springs
McKeehan C W, Sulphur Springs
McKeehan O P, Sulphur Springs
McCammons M F, Sulphur Springs
McCammons R B, Sulphur Springs
McCammon John S, Sulphur Springs
McMichael W D, N Robinson
Neff Aaron, Sulphur Springs
Neff Emanuel, Sulphur Springs
Parr John, Biddle
Parr Jacob H, Leesville X Rds
Peterman John, N Robinson
Pfahler Charles, Biddle
Pfahler J G Sr, Biddle
Pfahler J W, Biddle
Pfahler Caleb, Liberty Corners
Pfahler S M, Liberty Corners
Pfahler S C, Liberty Corners
Pfahler F W, Liberty Corners
Pfahler Silas, Liberty Corners
Pfahler C E, Sulphur Springs
Pfahler John C Jr, Sulphur Springs
Pry F J, Biddle
Pry Louis, Biddle
Pry William, Biddle
Pry William G, Biddle
Pry Jacob, Biddle
Raiser Henry D, N Robinson
Ronk Joel, Biddle
Roop H J, Biddle
Schimpf John, Sulphur Springs
Scott I J, Sulphur Springs
Scherrer A B, Biddle
Scherrer A H, Biddle
Shuck Albert W, Biddle
Shutt Josiah, Sulphur Springs
Shutt John S, Sulphur Springs
Shutt Charles, N Robinson
Simmons Jonathan N, Sul Springs

Slifer John, Sulphur Springs
Smith J M, Sulphur Springs
Smith Alexander Jr, Sulphur Springs
Smith Alexander Sr, Sulphur Springs
Striker Amos, Sulphur Springs
Stough John, Biddle
Stone William, Biddle
Stonebrenner Samuel, Biddle
Tidaback Priestly, Sulphur Springs
Tidaback Charles, Sulphur Springs
Trommeter Peter, Sulphur Springs
Ulmer Henry, Sulphur Springs
Ulmer Charles, Biddle
Urich William, Tiro
Wagner F D, Sulphur Springs
Wagner William J, Sulphur Springs
Wagner M J, Sulphur Springs
Walters J H, Biddle
Walters W D, Biddle
Walters L H, Biddle
Watkins W E, Biddle
Wert Joseph, Biddle
Wert Henry, Biddle
Welshous G B, Tiro
Weaver S E, N Robinson
Weaver J H, N Robinson
Whorton Forrest, Biddle
Wolf John, Biddle
Worden B F, N Robinson
Worden J D, N Robinson
Worden Samson, N Robinson
Zandel John, Biddle
Zandel James, Biddle

TEXAS.

Ankney George, Poplar
Armentrout H M, Poplar
Banks D W, Poplar
Banks Obediah, Poplar
Banks Truman R, Poplar
Bartholomew C A, Sycamore
Beistle J H, Poplar
Beistle James, Poplar
Beistle Clarence, Poplar
Beistle Harry, Poplar
Beistle William, Poplar
Bower R B, Plankton
Boomershine A D, Plankton
Bunn James, Plankton
Burns W S, Plankton
Burns A D, Plankton
Burrier William, Plankton
Burrier H K, Plankton
Bryan James, Plankton
Carrick George, Melmore
Carrick Hal R, Melmore
Capp Reuben, Poplar
Close George, Plankton
Close Harvey, Plankton
Chester Harrison, Melmore
Clewell A H, Poplar
Cox William, Plenkton
Dewiel W W, Poplar
Deihl L H, Poplar
Doyle C C, Poplar
Doyle Disbrow, Poplar
Dunbar Charles, Plankton
Dunlap Elmer, Plankton
Dunlap James, Plankton
Dunlap Samuel, Plankton
Fauber J J, Poplar
Fauber F M, Melmore
Feltis James, Poplar
Feltis J E, Poplar
Feighner James, Poplar
Feasel M V, Poplar
Flickinger Alex, Plankton
Fox C R, Poplar
Frankenfield A P, Plankton
Frankenfield W H, Plankton
Frankenfield H H, Plankton
Frankenfield Andrew, Plankton
Garvin J M, Poplar
Garvin Byron, Poplar
Goodman Daniel, Plankton
Gregg Robert, Plankton
Gregg Albert, Plankton
Gregg Willis, Plankton
Gregg Walter, Plankton
Hale Charles, Plankton
Harper William, Poplar
Hazlett W H, Poplar
Hazlett M W, Poplar
Hazlett J S, Poplar
Hazlett Harry, Poplar
Heft George, Poplar
Hollinshead Jesse, Poplar
Horton W T, Poplar
Horton A E, Poplar
Huddle John, Plankton
Huddle M C, Plankton
Huddle W D, Plankton
Huddle P F, Plankton
Hushour B F, Poplar
Hushour Ishmael, Poplar
Hushour Solomon, Poplar
Hushour Henry, Poplar
Huffman Peter, Poplar
Huffman Harry, Poplar
Jaqueth C H, Plankton
Jump E C, Poplar
Jump Jarvis, Poplar
Koons W D, Plankton
Koons Charles, Plankton
Koonsman Jacob, Poplar
Korb W H, Poplar
Leister James, Lykens
Leister Erwin, Lykens
Longwell W W, Poplar
Lunt B F, Poplar

Melroy Frank, Poplar
Melroy W A, Poplar
Melroy Benjamin, Poplar
Metzger John, Poplar
Metzger C A, Poplar
Metzger Frank, Poplar
Metzger W L, Poplar
Messnard John, Poplar
Miller A H, Plankton
Miller C H, Poplar
Miller Wyatt, Poplar
Miller H J, Poplar
Miller W H, Poplar
Miller L L, Poplar
Miller Lewis, Poplar
Moore Andrew, Poplar
Moore B W, Plankton
Moore H J, Poplar
Moore F S, Poplar
Moore F S, Poplar
Mills John, Plankton
Mulford J H, Poplar
Mulford Jesse, Poplar
Mulford A B, Poplar
Myers Solomon, Plankton
Myers W H, Plankton
Myers S B, Plankton
Myers H A, Plankton
McLaughlin F M, Poplar
Oder Charles, Plankton
Oder C H, Plankton
Ohl Albert, Plankton
Ohl Owen, Sycamore
Ohl William, Sycamore
Paul J H, Plankton
Quaintance S O, Poplar
Rank Jesse, Poplar
Rank Jacob, Poplar
Rank B F, Poplar
Rife Dan F, Plankton
Seery R O, Poplar
Shalter Hiram, Plankton
Sheldon Andrew, Poplar
Sheldon J W, Poplar
Sheldon William H, Poplar
Snyder Samuel, Poplar
Snyder B F, Poplar
Snyder J G, Poplar
Snyder J W, Poplar
Speer F E, Plankton
Speer A B, Sycamore
Sponseller David P, Plankton
Steigerwalt A E, Poplar
Stetzer Charles, Poplar
Stetzer John, Poplar
Stuckey C J, Plankton
Stuckey Daniel, Plankton
Stuckey Adam, Plankton
Stuckey David, Plankton
Stuckey J F, Plankton
Stuckey W J, Melmore
Swalley D E, Plankton
Swalley Lafe, Plankton
Thatcher O S, Poplar
Tuttle J G, Poplar
Tuttle W S, Poplar
Tuttle A F, Poplar
Van Netta Wesley, Poplar
Walcutt W S, Melmore
Walcutt R U, Poplar
Wert M O, Poplar
Wert Thomas, Poplar
Wickham G W, Poplar
Wickham D W, Poplar
Wickham M W, Poplar
Wickham Willard, Poplar
Wilcox H L, Dennquat
Yark John N, Poplar
Zimmer William H, Plankton

TODD.

Albright George, Oceola
Anderson P W, Lemert
Auck Albert, Lemert
Aurand George, Lemert
Baer Peter, Nevada
Baer George P, Nevada
Baer H H, Nevada
Banks George, Lemert
Barger Samuel, Lemert
Beard George, Nevada
Beard Jacob, Nevada
Beard John, Nevada
Beamer Noble, Nevada
Beamer J C, Nevada
Beamer Henry, Nevada
Beck Michael, Oceola
Beck William S, Oceola
Beck A P, Oceola
Bell George R, Lemert
Bell John, Lemert
Berrier J H, Lemert
Blair James, Nevada
Bower W C, Nevada
Bohl William, Oceola
Brown Jacob, Oceola
Chance Z B, Nevada
Chance W A, Nevada
Chance Aaron, Nevada
Chancy Bert, Nevada
Clark B F, Oceola
Close Huron, Lemert
Coonrod E C, Lemert
Coonrod W E, Lemert
Coder J F, Oceola
Coder E E, Oceola
Cover J B, Nevada
Cover O W, Nevada
Cristee Urias, Oceola
Cristee Franklin, Oceola

Cristee George A, Oceola
Croneis Charles, Nevada
DeJean T N, Lemert
Denzer A W, Oceola
Dewiel John, Nevada
Diefenbacher Jacob, Lemert
Diefenbacher George, Oceola
Doty W C, Oceola
Dwire H E, Oceola
Esterly Charles, Lemert
Evans William, Lemert
Fawley A L, Oceola
Fralick David, Brokensword
Fralick Charles E, Brokensword
Fralick D W, Lemert
Forrest J B, Oceola
Forrest J P, Oceola
Forrest R M, Oceola
Forrest James, Oceola
Forrest Jesse, Oceola
Forrest Owen, Oceola
Foster L B, Oceola
Frazer W V, Oceola
Frost Alexander, Spore
Frost J C, Oceola
Frost Dennis, Oceola
Frost Isaac, Oceola
Garton A D, Nevada
Garton E H, Nevada
Garrignes W H, Oceola
Garrignes Richard, Oceola
Garrignes Lewis, Oceola
Gehrke Gottlieb, Oceola
Gestenschlager Fred, Nevada
Gingery J J, Nevada
Gingery W H, Oceola
Gingery Albert, Oceola
Gingery E C, Oceola
Gordon Thomas, Lemert
Gordon John, Bucyrus
Goodwin George, Oceola
Grubb Wesley, Nevada
Harter J H, Oceola
Harter F F, Oceola
Harvey F M, Nevada
Hawkins H C, Lemert
Heinlin Franklin, Nevada
Heater Philip H, Oceola
Heft John, Oceola
Heft Aaron, Oceola
Heft S S, Oceola
Henry George, Lemert
Hilborn J W, Oceola
Hilborn Samuel, Nevada
Hilborn Thomas E, Nevada
Housburg Leonard, Lemert
Hosterman J A, Oceola
Ingle T J, Oceola
Jaqueth A, Lemert
Jaqueth B F, Lemert
Jaqueth E G, Lemert
Jaqueth F M, Lemert
Johns A M, Oceola
Johnson Charles, Nevada
Johnson O W, Nevada
Jones D F, Oceola
Jump B F, Lemert
Jump W H, Lemert
Jump W J, Lemert
Jump Isaac, Lemert
Jump C N, Lemert
Jump Seymour, Lemert
Jump Delos, Lemert
Kannable B F, Oceola
Kannable A K, Oceola
Kannable L A, Oceola
Kauffman Bascom, Lemert
Keller John, Oceola
Keller Henry, Oceola
Keller Elias, Oceola
Keller W J, Oceola
Keller William, Lemert
Keller A J, Lemert
Kellogg E P, Lemert
Kellogg J W, Lemert
Kellogg U M, Lemert
Kellogg P E, Lemert
Keisling George, Nevada
Keisling William, Nevada
Keisling John, Nevada
Keisling Charles, Nevada
Keisling Daniel, Nevada
Kent Melvin, Bucyrus
Kelso Daniel, Oceola
Kieffer Samuel, Oceola
Kieffer H W, Lemert
Kieffer George, Lemert
Kieffer J M, Lemert
Kieffer E E, Lemert
Kieffer Charles, Lemert
King F E, Nevada
Kinsey E D, Nevada
Klinger Jonathan, Nevada
Kuenzil C H, Nevada
Lambert Emanuel, Lemert
Lambert Adam, Lemert
Leitzy John, Bucyrus
Lea H A, Lemert
Lea D R, Lemert
Lindley Erastus, Oceola
Lohr T C, Bucyrus
Lust Israel, Bucyrus
Mathers William, Lemert
Meck C F, Lemert
Metcalf G W, Lemert
Metzger Oliver, Lemert
Miller H O, Lemert
Miller E D, Lemert
Miller E W, Lemert
Miller J E, Lemert

Miller Albert, Lemert
Miller Rufus, Lemert
Miller Horace, Lemert
Miller Lewis, Lemert
Mollenkopf E A, Lemert
Morris A T, Lemert
Morris L M, Lemert
Moore Halt, Nevada
Mutchler W S, Lemert
Musser J D, Lemert
Musser T L, Lemert
Musser D G, Lemert
McArty Daniel, Nevada
McBride J W, Nevada
McBride W H, Nevada
McLaughlin A J, Lemert
McLaughlin J E, Lemert
Outhwaite John, Oceola
Outhwaite J R, Oceola
Parcher Jesse, Oceola
Park J W, Oceola
Park Philip A N, Oceola
Pletcher Lewis, Lemert
Pollock R G, Oceola
Pollock J L, Oceola
Pollock Lambert, Oceola
Poole N H, Oceola
Purvis P, Oceola
Quaid G W, Lemert
Quaintance Fischer, Lemert
Rapp M E, Lemert
Rapp S, Lemert
Riedel W A, Lemert
Roberts R A, Lemert
Rousch John, Nevada
Rousch Lewis, Nevada
Sand George, Nevada
Sand John, Nevada
Schindler Samuel, Nevada
Schlosser David, Lemert
Sharp Andrew, Nevada
Shroll Joseph E, Nevada
Shoffstall B F, Nevada
Sigler G E, Nevada
Sigler A B, Nevada
Simmons L D, Nevada
Simmons B F, Nevada
Simmons O B, Nevada
Shemer John, Nevada
Shoop Samuel, Nevada
Smith Clement, Bucyrus
Smith Peter, Bucyrus
Smith H W, Lemert
Smith F T, Lemert
Smith A J, Lemert
Smith T M, Lemert
Snavely Joseph, Nevada
Snavely O J, Nevada
Snavely Charles, Nevada
Snavely Isaac Sr, Nevada
Snavely Isaac Jr, Nevada
Snavely Dennis L, Nevada
Snavely Albert, Nevada
Snyder Charles, Nevada
Songer D J, Nevada
Spiegel William, Bucyrus
Spiegel J J, Nevada
Spiegel J L, Nevada
Starner Lewellen, Bucyrus
Starner Leonard, Bucyrus
Starner Luther, Bucyrus
Starner Oliver, Bucyrus
Starner Joseph, Lemert
Stiner B F, Nevada
Stinehilber Conrad, Nevada
Stinehilber Francis, Nevada
Stinehilber Israel, Nevada
Swick George, Lemert
Swick Edward, Lemert
Troup A A, Nevada
Troup Samuel F, Nevada
Troup F M, Nevada
Tucker W A, Nevada
Tucker B F, Nevada
Turley A C, Nevada
Underwood Valentine, Lemert
Underwood B F, Lemert
Walker Jonathan, Lemert
Wallace Martin, Nevada
Weidemire John, Nevada
Welsh John, Lemert
Weyan J O, Oceola
Weyan L P, Oceola
White Lewis, Oceola
Wilcox C F, Lemert
Wilson Allie, Oceola
Wingert Franklin, Lemert
Wingert Rufus, Bucyrus
Wingert Ephriam, Bucyrus
Wingert Andrew, Bucyrus
Wirebaugh S C, Oceola
Wyre W W, Oceola
Yost Ernest, Oceola
Yost Frederick, Oceola
Young W G, Lemert
Young I J, Lemert
Young J F, Oceola
Zigler G O, Oceola
Zimmerman G D, Oceola
Zimmerman I M, Oceola
Zimmerman J B, Oceola
Zimmerman J W, Oceola
Zook A M, Bucyrus

VERNON.

Arter David, Liberty Corners
Arter John, Liberty Corners
Arter Joshua, Liberty Corners
Baker G W Sr, Hinesville
Baker G W Jr, Hinesville

Barger Henry, Tiro
Bauer G F, Crestline
Bauer William, Crestline
Bauer J J, Crestline
Bauer F A, Crestline
Beach George, Crestline
Beach J W, Crestline
Beach William, Crestline
Beach Samuel, Crestline
Beach Frederick, Liberty Corners
Bender John, Tiro
Bender Anthony, Tiro
Bender John, Hinesville
Bender Jacob, Hinesville
Bilsing W A, Crestline
Bilsing Aaron, Leesville X Rds
Bilsing John, Leesville X Rds
Bilsing William A, Leesville X Rds
Bissell William, Leesville X Rds
Bletz William, Crestline
Brennan Peter, Hinesville
Brennan Louis, Hinesville
Brobst David, Crestline
Brobst Samuel, Crestline
Brown William, Liberty Corners
Brown Jacob, Liberty Corners
Brown W J, Liberty Corners
Brown Christian, Liberty Corners
Brown Philip, Liberty Corners
Brown John Sr, Liberty Corners
Brown John Jr, Tiro
Brown Charles, Liberty Corners
Cahill John, Tiro
Cahill G W, Tiro
Carrothers J B, Tiro
Cleland William J, Tiro
Cleland Arthur, Tiro
Cole James, Biddle
Cole R B, Biddle
Cole Barnet J, Biddle
Cole Alex G, Leesville X Rds
Cooper George, Tiro
Cooper William, Tiro
Cowl Lawrence, Crestline
Cowl Henry, Crestline
Cowl Jacob, Crestline
Coyer Hall, Crestline
Coyer Henry P, Crestline
Coyer Fred G, Crestline
Coyer Philip, Leesville X Rds.
Crawford Patrick, Hinesville
Crawford G W, Hinesville
Crawford M F, Hinesville
Crum John, Tiro
Crum Jacob, Tiro
Dapper W F, Leesville X Rds
Davis A E, Tiro
Dixon Emerson, Hinesville
Dixon W P, Tiro
Dixon James Jr, Tiro
Dixon C L, Tiro
Dixon A J, Tiro
De Gray Robert, Tiro
Doll H F, Hinesville
Douglass A W, Leesville X Rds
Easterday Jefferson, Tiro
Easterday Samuel, Tiro
Eckels James H, Tiro
Eckstein John, Liberty Corners
Egner M C, Shelby
Egner C M, Shelby
Elser B F, Liberty Corners
English James, Tiro
Ernsberger D H, Tiro
Esterline Andrew, Liberty Corners
Esterline Franklin, Liberty Corners
Esterline M M, Liberty Corners
Esterline John, Liberty Corners
Esterline Henry, Liberty Corners
Esterline Charles, Liberty Corners
Esterline Samuel, Hinesville
Feich George, Crestline
Fich Peter, Crestline
Feich John, Crestline
Feich Adam, Crestline
Feich Adam Jr, Crestline
Feich William, Crestline
Feich Philip, Crestline
Fetter C E, Crestline
Fetter Alfred, Liberty Corners
Fetter C W, Liberty Corners
Fetter Jacob, Liberty Corners
Fisher W C, Crestline
Fisher Henry, Crestline
Fix Andrew, Liberty Corners
Fix Flora, Liberty Corners
Fix Bert, Liberty Corners
Fox A E, Tiro
Fried William, Liberty Corners
Fried Frank, Liberty Corners
Fried Amos, Hinesville
Freeze Frank A, Liberty Corners
Fry George, Hinesville
Garbreth Joseph, Crestline
Garnhart Washington, Tiro
Gautzler W L, Liberty Corners
Gautzler Jacob, Liberty Corners
Geleher Paul, Tiro
Gerster Joseph, Crestline
Glower Jacob, Liberty Corners
Glower Jacob Jr, Hinesville
Glower Charles, Tiro
Glower Paul, Crestline
Gosser C M, Hinesville
Gosser Frank, Hinesville
Gosser J J, Hinesville
Gosser Fred Sr, Hinesville
Gosser Fred Jr, Hinesville
Gosser William, Hinesville
Gundrum William, Liberty Corners

Harter Anthony Crestline
Hartman William, Liberty Corners
Hautzfelt Jacob, Tiro
Hillerman Henry, Crestline
Hines George, Crestline
Hines Jacob, Crestline
Hoover John, Leesville X Rds
Hoover W A, Leesville X Rds
Hoover Lincoln, Biddle
Huber J L, Crestline
Huber Adam, Crestline
Huber Philip C, Crestline
Huber Philip, Crestline
Huber Peter F, Leesville X Rds
Huber Charles, Leesville X Rds
Hubert Jacob E, Crestline
Humphrey J W, Hinesville
Humphrey Ira F, Hinesville
Johnson J P, Tiro
Johnson G W, Tiro
Johnson A D, Tiro
Kearney Edward, Hinesville
Kearney John, Hinesville
Kearney Simon, Hinesville
Kindinger C W, Crestline
Kindinger J H, Liberty Corners
Klahn Adam, Crestline
Klahn Jonn, Crestline
Klahn W F, Crestline
Knapp Samuel, Liberty Corners
Knapp Jacob, Hinesville
Knowles A W, Shelby
Knowles Edward, Shelby
Kurtzman Nicholas, Hinesville
Laughbaum C L, Shelby
Lettig John, Tiro
Lettig David, Tiro
Matthias John, Crestline
May Lewis, Tiro
May George, Tiro
May Lewis Jr, Tiro
Metzger Simon F. Crestline
Metzger Simon, Crestline
Metzger Henry, Crestline
Metzger Nicholas, Crestline
Messiner S W, Tiro
Miller J D, Hinesville
Miller Henry, Hinesville
Miller G W, Shelby
Miltenberger Nicholas, Crestline
Miltenberger Philip, Crestline
Minick John, Crestline
Minick Henry, Crestline
Minick Conrad, Crestline
Minick George, Crestline
Minick Jacob, Liberty Corners
Morton C S, Shelby
Morton William, Hinesville
Mohn Jacob, Tiro
Myers S S, Hinesville
Myers Salathiel, Hinesville
McKittrick James B, Liberty Corners
McMahon John, Crestline
McMahon Thomas, Crestline
McMahon Charles, Crestline
McManus William, Tiro
McManus G B, Tiro
Nimmon Charles, Tiro
Noyes Frank, Tiro
Noyes William, Tiro
Parr Calvin, Crestline
Parsons J R, Hinesville
Pauli John, Crestline
Pfahler John, Liberty Corners
Poffenbach Valentine, Crestline
Ransey B C, Tiro
Rank Vern, Hinesville
Restler Jacob, Tiro
Rex W F, Tiro
Rex G D, Tiro
Richlin John, Hinesville
Robinson William, Crestline
Robinson Lyman, Crestline
Sheldon William, Tiro
Shover C H, Hinesville
Sprow Philip, Crestline
Stauch Conrad, Crestline
Stauch C E, Crestline
Stauch Philip, Crestline
Stephen C C, Liberty Corners
Strauss Adam, Liberty Corners
Stroub William, Liberty Corners
Sutter Henry, Crestline
Sutter Anthony, Crestline
Sutter John J, Crestline
Sutter Joseph F, Crestline
Sutter Henry E, Crestline
Sutter Joseph, Liberty Corners
Sutter Charles, Liberty Corners
Swarer Jacob, Liberty Corners
Traxler George, Tiro
Traxler Daniel, Tiro
Traxler William, Tiro
Traxler John, Tiro
Trick Jacob, Crestline
Truxell Charles, Tiro
Wallet Theodore, Tiro
Warner F P, Liberty Corners
Warner T J, Liberty Corners
Warner C R, Liberty Corners
Waltbauer Felix, Liberty Corners
Waltbauer Rudolph, Liberty Corners
Weaver H A, Crestline
Weaver Anthony, Hinesville
Weaver R J, Liberty Corners
Weaver William, Liberty Corners
Weaver J J, Liberty Corners
Weaver D A, Liberty Corners
Weller Louis, Liberty Corners
Weidemire W H, Liberty Corners

Weidemire Leonard, Liberty Corners
Weidemire John F, Liberty Corners
Widmer Fred, Crestline

WHETSTONE—North.

Albright Frank, Bucyrus
Albright John, Bucyrus
Albright J G, Bucyrus
Albright A W, Bucyrus
Andrews A C, Bucyrus
App Carl, N Robinson
Auck J C, Bucyrus
Bacon W N, Bucyrus
Bacon W A, Bucyrus
Bacon Clark, Bucyrus
Bacon Walter, Bucyrus
Bair S M, N Robinson
Bair M D, Galion
Bair Frank, Galion
Ball Mathias, Bucyrus
Beal Jonathan, Bucyrus
Beal S D, Bucyrus
Beck Charles H, Bucyrus
Bedenk Anton, Bucyrus
Beltz W A P, Galion
Bever Frank, Bucyrus
Bever Francis, N Robinson
Bippus Andrew, Bucyrus
Bitticoffer Elmer, Bucyrus
Bogen Emanuel, Bucyrus
Bogen Edwin, Bucyrus
Bogen Charles, Bucyrus
Bogen Jefferson, N Robinson
Bogen W L, N Robinson
Bogen A L, N Robinson
Bogen J W, N Robinson
Boyer E R, N Robinson
Boyer M H, N Robinson
Braidle J W, N Robinson
Brehman George, Bucyrus
Brehman Eli, Bucyrus
Briggs A R, Bucyrus
Brown George, N Robinson
Campbell Obediah, Bucyrus
Campbell Leroy, Bucyrus
Campbell Edward, Bucyrus
Campbell J G, Bucyrus
Campbell Samuel, Bucyrus
Caris John, Bucyrus
Caskey Lewis, N Robinson
Caskey Finn, N Robinson
Casper John, Bucyrus
Casper John C, Bucyrus
Cemp Victor, Bucyrus
Chambers J W, Bucyrus
Charleton Michael, Bucyrus
Christman Frank, Bucyrus
Christman Jacob, Bucyrus
Cook Fred, Bucyrus
Cook Harvey, Bucyrus
Cook Jacob, Bucyrus
Cook Philip, Bucyrus
Coulter James A, Bucyrus
Crall John, Bucyrus
Crawford F S, Bucyrus
Cummings W B, Bucyrus
Curffman F L, Bucyrus
Dames C A, Bucyrus
Davis Marion, N Robinson
Decker J B, Bucyrus
Decker James, N Robinson
Deebler J L, Bucyrus
Deam Eli, Bucyrus
Deam W A, Bucyrus
Diesler Charles, Bucyrus
Demer Peter, Bucyrus
Dinkel J A, N Robinson
Dix David, Bucyrus
Dreeves John, Bucyrus
Ebert N E, N Robinson
Eby Jacob, N Robinson
Eckman H, Bucyrus
Eichelberger J H, Bucyrus
Eichelberger Isaac, Bucyrus
Eichelberger W E, Bucyrus
Eichelberger Oscar, Bucyrus
Eusey John, N Robinson
Eusey M, N Robinson
Ewalt Peter, N Robinson
Feichtner Jacob, Bucyrus
Ferrall C E, Bucyrus
Fetter Henry, N Robinson
Fetter George, N Robinson
Fetter Augustus, N Robinson
Fligor I S K, Bucyrus
Fligor R S S, Bucyrus
Fortney U S G, Bucyrus
Fouser Samuel, Bucyrus
Fouser J J, Bucyrus
Fouser George, Bucyrus
Franks F S, N Robinson
Frey Charles, Bucyrus
Gearhart John, N Robinson
Gehret Fred, Bucyrus
Gehret Charles, Bucyrus
Gelbauch W H, N Robinson
Gelbauch George W, N Robinson
Gerome Lon, Bucyrus
Gestenschlager J P, Bucyrus
Gibson John E, Bucyrus
Gibson A H, Bucyrus
Grandstaff George, Bucyrus
Green Claude, Bucyrus
Greenich J L, Bucyrus
Greenich C E, Bucyrus
Haman Frank, Bucyrus
Hammaker Christ, Bucyrus
Hancock Henry, Bucyrus
Hancock Melvin, Bucyrus
Heinlen L F, Bucyrus

Heinlen Emanuel, Bucyrus
Heinlen S F, Bucyrus
Healy Alonzo, Bucyrus
Heckert Moses, Bucyrus
Heckert William, Bucyrus
Heckert Philip, Bucyrus
Heckert Joseph, Bucyrus
Heckert George, Bucyrus
Heckert Emanuel, Bucyrus
Heckert Henry, Bucyrus
Heckert Emery, Bucyrus
Henderson David, Bucyrus
Herr L D, Bucyrus
Hertenstein George, Bucyrus
Hill Philip, Bucyrus
Hill Harvey, Bucyrus
Hildebrand J H, Bucyrus
Homan Lee, Bucyrus
Holmes F W, Bucyrus
Holmes H W, Bucyrus
Holmes P J, Bucyrus
Holmes William, Bucyrus
Hursell William, Bucyrus
Hursell William Jr, Bucyrus
Hursell Randolph, Bucyrus
Johnson Henry, Bucyrus
Kasper John, Bucyrus
Keiter J R, Bucyrus
Keiter Joseph, Bucyrus
Kelley J B, Bucyrus
Kelley J G, Bucyrus
Kelley W C, Bucyrus
Kehrer Daniel, Bucyrus
Kehrer W D, Bucyrus
Kehrer J M, Bucyrus
Keppler F S, Bucyrus
Kibler Fred, Bucyrus
Kibler L E, Bucyrus
Kibler G, Bucyrus
Kibler L F, Bucyrus
Kibler E W, N Robinson
Kibler William, N Robinson
Kiess Simeon, Bucyrus
Kiess J F, Bucyrus
Kiess F I, Bucyrus
Kiess H E, Bucyrus
Kiess Samuel E, Bucyrus
Kiess W C, Bucyrus
Kiess Sidney E, Bucyrus
Kiess Jonathan H, Bucyrus
Kimball D S, Bucyrus
Kile Eli, Bucyrus
King J B, N Robinson
Kleinknecht J H, Galion
Kleinknecht R C, Galion
Kleinknecht G G, Galion
Kleinknecht H H, Galion
Kleinknecht W W, Galion
Knell H A, N Robinson
Knell William, N Robinson
Kodger Christ, Galion
Krauter D V, Bucyrus
Kuhn G M, Galion
Kuhn W C, Galion
Kuhn Charles A, Galion
Kuhn Simeon, Galion
Kuhn J F, Galion
Kuhn S F, Galion
Kuhn C H, Galion
Kuhn F W, Galion
Kurtz George, Bucyrus
Kurtz John, Bucyrus
Kurtz J A, Bucyrus
Kuehnle Fred, Bucyrus
Lauthers J A, Bucyrus
Langenderfer George, Bucyrus
Lavely C L, Bucyrus
Lavely S J, Bucyrus
Lankert Samuel, Bucyrus
Laugrome O, Bucyrus
Laughbaum L M, Galion
Laughbaum J A, Galion
Laughbaum C W, Galion
Laughbaum I A, Galion
Laughbaum Lon, Galion
Laughbaum C E, N Robinson
Lee Homer, Bucyrus
Limenstoll C, Bucyrus
Lohr Henry, Bucyrus
Long Andrew, Bucyrus
Lowmiller J A, Bucyrus
Lowmiller E C, Bucyrus
Lowmiller William H, Bucyrus
Ludwig C T, Bucyrus
Luke G V, Bucyrus
Lust Noah, Bucyrus
Magers J O, Bucyrus
Mahaffey William, Bucyrus
Meck A W, Bucyrus
Miller J R, Bucyrus
Miller C R, Bucyrus
Miller J, Bucyrus
Mills Milton, Bucyrus
Morrow John E, N Robinson
Morrow Ira, N Robinson
Morrow H H, N Robinson
Morrow William, N Robinson
Morrow Frank, N Robinson
Morrison M R, N Robinson
Moser Jacob, Bucyrus
Moser William, Bucyrus
Moser David, Bucyrus
Mohramack August, Bucyrus
Murphy P, Bucyrus
Myer George, Bucyrus
McClure Milton, N Robinson
McClure H G, N Robinson
McClure Elmer, N Robinson
McMichael J L, N Robinson
McMichael J A, Bucyrus

McMichael B O, Bucyrus
McMichael Leroy, Bucyrus
Nagel George, Bucyrus
Nealy Charles, Bucyrus
Nelson Daniel, N Robinson
Nimmon George, Bucyrus
Orr Joseph, N Robinson
O'Rourke Patrick, Bucyrus
Parcher Joseph S, Bucyrus
Pfleidler John D, N Robinson
Phillips Henry, N Robinson
Phillips Samuel, Bucyrus
Phillips B F, Bucyrus
Phillips Benjamin, Bucyrus
Phlenger John, Bucyrus
Potts J V, N Robinson
Raiser J G, Bucyrus
Raiser Charles, Bucyrus
Raiser David, Bucyrus
Remp John, Bucyrus
Rensch Ed, Galion
Robertson J J, N Robinson
Rodacker Frank, Bucyrus
Robinson William, Bucyrus
Rowsick P O, Bucyrus
Rueger John, Bucyrus
Ruth W H, N Robinson
Ruth Henry, N Robinson
Sauselin Charles, Bucyrus
Savage B F, N Robinson
Schrock W H, N Robinson
Sedinger H G, N Robinson
Seele Rudolph, Bucyrus
Severman James, Bucyrus
Sharrock Walter, Bucyrus
Sheibely Albert, Bucyrus
Sheibely J B, Bucyrus
Sheckler Isaiah, Bucyrus
Sherman W T, Bucyrus
Sherrer F M, Bucyrus
Sherrer S F, Bucyrus
Sherrer Jacob, Bucyrus
Sherrer J W, Bucyrus
Sherrer J A, N Robinson
Sherrer C, N Robinson
Sheline Fred, Bucyrus
Shook Francis, N Robinson
Shook Samuel, N Robinson
Shull Gill S, N Robinson
Shulze Oscar, Bucyrus
Shumaker A E, N Robinson
Shumaker David, N Robinson
Slotterback George, N Robinson
Smalley G N, N Robinson
Smith W H, N Robinson
Smith H F, N Robinson
Smith E G, N Robinson
Smith I G, N Robinson
Smith I W, N Robinson
Smith John, N Robinson
Smith J G, N Robinson
Smith G W, N Robinson
Smith Charles, N Robinson
Songer Jacob, N Robinson
Songer W H, Bucyrus
Sponseller Fred, Bucyrus
Stanley John, N Robinson
Stanley Edgar, N Robinson
Stauffer Harvey, Bucyrus
Steinhelrer James, N Robinson
Steinhelfer Ed, N Robinson
Steinhelfer William, N Robinson
Steinhelfer John, N Robinson
Stinebaugh William, Bucyrus
Stewart G W, Bucyrus
Stewart W W, Bucyrus
Stewart J R, Bucyrus
Stuck A A, Bucyrus
Stump Samuel, Bucyrus
Sweeney J A, Bucyrus
Sweeney W S, N Robinson
Traxler Samuel, Galion
Traxler O H, Galion
Traxler William, Galion
Traxler C, Galion
Tupps I H, Galion
Tupps C D, Galion
Tupps S A, Galion
Urchalitz Wentz, Bucyrus
Volk Henry, Poplar
Von Gerichten Jacob, Poplar
Wagner C C, Bucyrus
Wagner J T, Bucyrus
Wagner Lewis, Bucyrus
Walters Abram, Bucyrus
Walters L A, Bucyrus
Walters A J, Bucyrus
Walters J J, Bucyrus
Walters F E, Bucyrus
Walker L L, Bucyrus
Waterhouse C C, N Robinson
Warren A W, Bucyrus
Wert Charles, Bucyrus
Winemiller Adam, Bucyrus
Winemiller H G, Bucyrus
Winemiller S S, Bucyrus
Winemiller Mitchell, Bucyrus
Wolf Phelix, Bucyrus
Worden E R, N Robinson
Worden A E, N Robinson
Worden Roy, N Robinson
Young Jacob, Bucyrus
Zahner James, Bucyrus
Zimmerman Ephraim, Bucyrus

WHETSTONE—South.

Albright Henry, New Winchester
Albright Isaac, New Winchesterz
Albright Joseph, New Winchester
Albright Eli, New Winchester

Albright H William, New Winchester
Baker William, New Winchester
Baker Jacob, New Winchester
Beach Levi, New Winchester
Beach Francis, New Winchester
Beach H John, New Winchester
Beach W Louis, New Winchester
Beach Peter, Galion
Beck F H, New Winchester
Burkhart Samuel W, N Winchester
Cook Isaac, Galion
Cook G W, Galion
Cook William, Galion
Cook J L, Galion
Cook Henry, Galion
Cook Edward, Galion
Costmyer John, N Winchester
Craner Christ, New Winchester
Craner Henry, New Winchester
Craner George, New Winchester
Crissinger Daniel, New Winchester
Crissinger Charles, New Winchester
Cress John, New Winchester
Cress Manford J, New Winchester
Cress Albert W, New Winchester
Cress Samuel F, New Winchester
Cress William, New Winchester
Cress Hollis A, New Winchester
Cress J F, New Winchester
Dinkle J F, Galion
Dinkle Christopher, Galion
Dinkle Joseph, Galion
Dinkle William, Galion
Dinkle Eli, Galion
Fink J E, New Winchester
Fink H F, New Winchester
Garverick E M, New Winchester
Garverick John W, Galion
Gestenschlager Henry, Galion
Gibler David, New Winchester
Gibler J W, Galion
Gifford Charles, New Winchester
Gracy John, New Winchester
Guinther J F, New Winchester
Guinther Samuel, Galion
Gwinner Jacob, New Winchester
Gwinner Samuel, New Winchester
Hartman Charles, New Winchester
Heinlen Lewis W, New Winchester
Heinlen Edward, New Winchester
Heinlen J John, New Winchester
Heinlen Jacob J, New Winchester
Heinlen John F, New Winchester
Heinlen Henry F, New Winchester
Heinlen Samuel F, New Winchester
Heinlen David A, New Winchester
Hetfield W W, New Winchester
Hurr Wilson, Bucyrus
Hurr David, Bucyrus
Kattsmith Lewis, New Winchester
Kattsmith J D, New Winchester
Kattsmith George, New Winchester
Kehrer Samuel M, Bucyrus
Kehrer Henry A, Galion
Keitter Aaron, New Winchester
Keitter J E, New Winchester
Keitter Josiah, New Winchester
Kennedy Samuel A, Galion
Koller Jacob J, New Winchester
Koller Samuel, New Winchester
Krebs Conrad, New Winchester
Kurtz Samuel, Bucyrus
Kurtz J G, Bucyrus
Kurtz F A, Bucyrus
Kurtz S G, Bucyrus
Lowry William, New Winchester
Loyer Philip, New Winchester
Loyer Jacob, New Winchester
Loyer Henry, New Winchester
Mason William, New Winchester
Miller Ananias, New Winchester
Miller Ross, New Winchester
Miller Ford, New Winchester
Miller Dale, New Winchester
Mollenkopf John, New Winchester
Moyer Michael, New Winchester
Nelson Charles, New Winchester
Nelson Isaac, New Winchester
Newman G J, Galion
Newman J O, Galion
Newman J J, Galion
Newman P T, Galion
Newman J H, Galion
Noblet John, New Winchester
Nungesser M G, Galion
Nungesser George, Galion
Nungesser Edward, Galion
Nungesses Emanuel, Galion
Ott C W G, New Winchester
Pletcher G W, Galion
Reece H M, New Winchester
Reece Stephen, New Winchester
Reece Albert, New Winchester
Reece Frank, New Winchester
Reeser W A, New Winchester
Reigert Adam, New Winchester
Rexroth H P, New Winchester
Riddlebaugh Jacob, New Winchester
Sauselin Ernst, New Winchester
Scott Frank, New Winchester
Scott Hamilton N, New Winchester
Senate Eli, New Winchester
Sherrer David, New Winchester
Sheafter G W, New Winchester
Shifley Fred E, New Winchester
Shroll Levi, New Winchester
Smith W M, New Winchester
Smith Marion, New Winchester
Smith Lawrence R, New Winchester
Snyder J D, New Winchester

Stinehelfer Samuel, New Winchester
Stinehelfer David, New Winchester
Stoltz David, New Winchester
Stoltz George, New Winchester
Stoltz John, New Winchester
Streib M J, Galion
Stump Samuel W, New Winchester
Stump Jacob, New Winchester
Stump Isaac W, New Winchester
Stump Isaac, New Winchester
Stump J H, New Winchester
Sulzer George A, Galion
Sulzer Adam, Galion
Tupps William L, Galion
Tupps Jaconias, Galion
Ulmer George K, New Winchester
Weirich John, New Winchester
Weirich Horace, New Winchester
Weirich Thomas, New Winchester
Weirich L A, New Winchester
Whiteamire Jacob, New Winchester
Whiteamire John, New Winchester
Whiteamire John Jr, N Winchester
Whiteamire Wm W, N Winchester
Whiteamire Ed A, New Winchester
Winch D P, Bucyrus
Wingert David, Bucyrus
Winters J E, New Winchester
Winters J D, New Winchester
Wise William S, New Winchester
Wise William M, New Winchester
Wise Henry F, New Winchester
Wise Henry, New Winchester
Wise Charles I, New Winchester
Wise Harvey, New Winchester
Wise Samuel, New Winchester
Wolf Isaac B, New Winchester
Yeichner John, New Winchester
Yeichner Louis, New Winchester
Zeigenfuss David, Galion
Zimmerman Samuel, Galion

4181